Instant
Virginia Beach
Weather Forecast
Dial 936-1212
Locally

VIRGINIA STATE LIBRARY
RICHMOND, VA. 23219

VIRGINIA
SEP 8 1967
STATE LIBRARY

VIRGINIA BEACH SUN

Serving and Promoting Our City's Future

Virginia Beach Sun
Published Weekly
3108 Pacific Ave.
Va. Beach, Va. 23451
Second class postage paid
at Virginia Beach, Va.
Subscription Rates by Mail
$3.00 Per Annum

Volume 1 No. 8 | Virginia Beach, Virginia September 7, 1967 | SUN Phone: 428-2401

Where will you go from here?

While Norfolk's city fathers were trying to figure a way out of the expected traffic jam at Brambleton Avenue when the Virginia Beach-Norfolk Expressway and Interstate 264 are completed to that street at the end of this year, a VIRGINIA BEACH SUN photographer noticed these signs where the expressway will dump westbound motorists onto Interstate 64 near the Virginia Beach-Norfolk city limits, as well as onto Interstate 264 to downtown Norfolk.

Council Seen Approving Jitneys for Navy Bases

City Council reportedly favors giving Virginia Beach Transportation, headed by Herbert A. Glassman, permission to legally provide Jitney bus service for civilians and service personnel at NAS Oceana and the Navy's training center at Dam Neck.

Council held a public hearing on the proposal last week, in view of opposition from the Virginia Beach Taxi Association.

Several councilmen have since indicated to the VIRGINIA BEACH SUN that the Jitneys will be cleared for operation at Monday's council meeting. They now travel along the oceanfront in the Beach Borough, and north to Ft. Story.

An attorney for the taxi group claimed Glassman's bus operation wants to get the "cream of the crop" in transportation, and that the service in the resort area should be on a year-around basis.

At the public hearing, Capt. William N. Homer, commanding officer of the Fleet Anti-Air Warfare Training Center, one of several commands at Dam Neck, presented a strong case for Jitney service to the two bases.

"I don't know the legal aspects," Homer told council, "but I do know in this area we need transportation for adults and children." He said the 14-seat Jitneys, sometimes called mini-buses, would provide a means of transportation no one has offered before.

An attorney for Trailways, which has the main bus franchise in Virginia Beach, has said his clients do not oppose the Jitney service to NAS Oceana, which is half in Lynnhaven Borough and half in Princess Anne Borough, or to Dam Neck in the latter borough.

The Jitneys, started in the oceanfront resort area of greater Virginia Beach when the summer tourist season began, have become a hit with persons who want to take a slow ride from point to point. They are particularly popular with elderly persons who do not have cars.

Although the charge for a Jitney ride along the resort area is 25 cents, it could not be learned what rate City Council may allow for service to NAS Oceana and Dam Neck.

Manager Cites 'Escape'

Club 'Raid' Stirs Debate on Laws

LYNNHAVEN BOROUGH--A recent so-called "raid" on the Bow Creek Golf & Country Club apparently has raised the question of whether Virginia's anti-gambling laws need clarification.

At least this is the impression gained from persons on the law side and the club side, when interviewed by a VIRGINIA BEACH SUN reporter.

Meyer H. Jacobsen, manager of the club at Princess Anne Plaza, is scheduled for a Municipal Court hearing on Monday, Sept. 11. He is charged with permiting and exhibiting "gaming" equipment, actions allegedly outlawed by two sections of state law.

At the time of his arrest, the club was having a "Las Vegas Night," Jacobsen and police said, using "Harold's Club of Reno" decorations.

Interviews with him and Police Capt. G. C. Riley, administrative assistant to Police Chief James E. Moore, resulted in the following:

*Jacobsen (not to be confused with men of the same name in Norfolk, Portsmouth and elsewhere), said the "Las Vegas Night" parties enable persons to "escape" from reading about riots in cities and the Vietnam war, and only play money is used.

*Riley said the question to be answered is "whether the activity was for amusement or to gain something of value, or whether the Bow Creek Club is a private or public establishment. Court proceedings should answer the question as to whether such activity should be permitted in a private club as long as it is used for amusement only."

*The Harold's Club operation, according to Jacobsen, has been used at other places, including military bases in greater Virginia Beach, where federal laws presumably permit it on the bases.

Riley did not go into the details of the case. Jacobsen, however, showed a SUN reporter some makeshift gaming-type tables, one with the names of two local military bases inked on it, a fistful of imitation money and various "decorations." They included tables, paper visors, "Harold's Club of Reno" signs and a handmade croupier's stick.

If the state law were to be clarified, as Riley indicated, the Bow Creek case presumably would have to go all of the way to the Virginia Supreme Court.

The 1968 General Assembly also could take up the matter of changing the law, although such a possibility has not been previously publicized in this area, if it exists.

'Get Those Wildcats' Is Main Grid Yell as Season Opens

BAYSIDE BOROUGH--Princess Anne High's Cavaliers at SUN presstime were ready to take on the "machine" from Great Bridge High of neighboring Chesapeake at 8 p.m. this Friday night.

When the Cavaliers under John Grady go after Billy O'Brien's Wildcats at Princess Anne's Cox Stadium, the Cox High Falcons in upper Lynnhaven Borough play host to the Bayside High Marlins from Bayside Borough.

First Colonial's Patriots go into action next week Friday (Sept. 15) against the Cavaliers; Kellam High's Knights take on Oscar Smith's Tigers on the Tiger field in Chesapeake this Friday (Sept. 8), and the UK Tigers in Kempsville Borough open the season at home against Berkley High of Williamsburg this week.

The VIRGINIA BEACH SUN interviewed the varsity coaches of local teams as they sharpened their elevens with practice, and here is what they had to say:

PRINCESS ANN--Grady, assisted on coaching by Al Habit and Dennis J. Haglan, has Bob German back this year as signal-caller; Tom Counter at one end, Bruce Runyon at the other in a Winged-T, with tackle Bill Phelps anchoring the line. Jack Spence and Steve Barlow, also in the quarterback stable, can fill in for German if needed. (P.A. won its last 7 games in 1966)

COX--George McGovern, new head coach of the Falcons (a 3-7 record in 1966), had Nick Randazzo at quarterback (if a back injury clears up), with Allen Ross, moved up from the jayvees where he played end, as No. 2 quarterback. Wayne Weirich, fullback, and Sonny Hall, tight end in the Pro-set formation, are back again this year, and Larry Martinette is a top guard on both offense and defense. Assisting McGovern are Stuart Holland, Ralph Hendrix and Walter Keister.

BAYSIDE--George Versprille's eleven has Mark Laubach this year as signal-caller, with Butch Gardner (jayvees last year) backing him up and Paul Elswich at center. Fullback Ray Emerson and split-end Gary Parisi, plus Butch Strickland, Jackie Boone and Mike Dow on the newcomer list, give the Marlins extra thrust with a Southern Cal. "I" formation. Mark Caldwell and Kenneth James are assistant coaches. (The 1966 record was 4-5)

FIRST COLONIAL--Coach Frank H. Webster has Les Whitehorn as quarterback again this year, with Carlton Rader behind him; Winslow Stillman back at end; Pete Nixon at tackle; Jimbo Kitchin at guard, and Clinton Graves at halfback. A Pro-set with a wide flanker and split end is the formation, and Stewart Douglas and Fred Britton are assistant coaches. (The Patriots had a 3-7 record last year.)

KELLAM--Charlie Caldwell, assisted by Adrian Brown Jr., John D. Cooke and James M. Sereno, plans to use a Pro-set formation with Bob Carson, last year's running back, going at quarterback this year. Mike Futtrell is the other signal-caller, and the Knights have Dooley Bizzell at split end, strong Mike Brown at fullback and Alan Clements in the wing-back slot.

UNION KEMPSVILLE--Joshua Darden's Tigers, who compiled a 4-6 record in 1966 after injury problems, have Houston Bailey at quarterback again, backed up by Warnell Fletcher. James Dilday looks good at end in a tricky formation--the "I" with some surprise shifts out of it. Charles Lee Harvin, Robert Setzer and Clyde Siler are Darden's assistants.

State Helps Rehabilitate Residents

Special to
VIRGINIA BEACH SUN

During the 1966-67 fiscal year, 116 Virginia Beach residents were successfully rehabilitated by the Virginia Department of Vocational Rehabilitation. This compares with a figure of 107 the previous year, and 73 during 1964-65 (the first year of this state agency's operation as a separate department).

At the close of the fiscal year which ended June 30, 92 persons in Virginia Beach were listed as active cases. These cases are those persons who are still receiving services from this department.

Taking the Norfolk metropolitan area as including Norfolk, Newport News, Portsmouth, Hampton, Virginia Beach and Chesapeake, the total number rehabilitated during the fiscal year totals 773.

Sights Impress Visitor

Hiram Guerra

BAYSIDE BOROUGH--Since coming to the United States a week ago, Hiram Guerra, 17, of Panama City, Panama, has been introduced to bermuda shorts, tennis shoes and four-lane highways.

For 10 months, Hiram will live at the home of Councilman Lawrence E. Marshall, on Ewell Road as an exchange student. The boy hopes to graduate from Princess Anne High School next June.

This summer, his family was host to an American exchange student from New York. Last year, his older brother stayed with a family in Pennsylvania.

Upon returning to the Marshall home from a weekend trip to Washington, D.C., Hiram commented: "Washington is a pretty city--very interesting. In fact, there are too many interesting things to see.

"Four-lane highways are like a dream. We don't have anything like that."

Hiram says he wants to attend the University of Panama when he returns home. He plans on becoming a pediatrician. In his spare time, he plays the piano and guitar and sings. He also helps his father in his print shop.

The Marshall's son, Lem, was an exchange student in Brazil this summer. When asked what he gained most, he replied: "12 pounds and three-quarters of an inch." Then he added more seriously, "I got a better understanding of the people and of the country."

Two other local exchange students, Kathy Wright and Bob Wooldridge and Lem said there was a general unfavorable feeling about the United States race riots among the South American people they met.

ETV Becomes Aid For Teachers Monday

By Carolyn McAllen

Beginning Monday, Sept. 11, all 40 public schools in greater Virginia Beach expect to be receiving educational television broadcasts from WHRO-TV as members of the Hampton Roads Educational Television Association.

Launched last year on a trial basis in four schools, the program has been expanded to included all public elementary and secondary schools in Virginia Beach under a full time coordinator, Donald E. Morgan, who was appointed to the position in July, 1967.

"Most principals appear eager to try this recent innovation in education," Morgan said. "The success of ETV in Virginia Beach will depend on teamwork, with the teacher playing the most important role."

He said the teacher's role is important because the teacher must introduce the programs shown and do a follow-up when programs are completed. There is a teacher's manual to go with most courses taught on ETU.

Each school now has a minimum of eight television sets mounted on large, portable tables, tall enough to be out of reach of the students.

WHRO-TV is broadcast on UHF channel 15, Morgan said. However, Virginia Beach schools will use converters to change UHF to VHF and receive on channel 6.

Morgan explained that most homes in Virginia Beach cannot get good reception on UHF unless they have outside antennas, because of the distance from the station and the nearness to the water. Water, he said, interferes with reception.

Kempsville High School, built last year, was the only secondary school especially wired for ETV. "It was hoped that all schools, particularly the secondary schools, would have been completely wired for both open and closed-circuit television by this fall", Morgan said.

"Due to a cut in federal funds, this was not accomplished; however, the other seven secondary schools will get permanent antennas or temporary wiring. This will enable them to conduct a pilot program in world cultures, life science, and American history (This would be closed-circuit broadcasting within Virginia Beach's school system)

The use of ETV began in local public schools during the 1966-67 school year at Union Kempsville, Bettie Williams, Seaboard and Seatack under a federal grant through the 89-10 program. The program this year will be covered partially by federal funds and the rest from local school funds.

According to Morgan, there is no operating budget for the program. "We've had to move too fast. I've just been requesting funds and getting them so far."

A special in-service program

(See TV Program, Page 2)

Three Demo. Candidates Attend Meet

The three Democratic nominees for state legislative seats in greater Virginia Beach in the Nov. 7 election plan to be in Richmond this weekend for a statewide Campaign Kick-Off Dinner sponsored by the Young Democratic Clubs of Virginia.

They are Del. E.T. Caton III, candidate for one of three state senate seats in the 3rd Senatorial District (Virginia Beach, Portsmouth and Chesapeake), and Kenneth N. Whitehurst Jr. and B.R. Middleton, candidates for Virginia Beach's two House of Delegates seats.

Caton, who won the nomination over State Sen. William P. Kellam July 11, is unopposed in Nov. 7 balloting. The Republicans have announced they will run John Field of Thalia and H.F. Clark of Windsor Woods against Whitehurst and Middleton.

The $15-a-plate Richmond affair will be at the John Marshall Hotel on Saturday, Sept. 9, with Gov. Mills E. Godwin as keynote speaker. Sidney S. Kellam, Democratic national committeeman for Virginia, and Mrs. John Garland Pollard, national committeewoman, have endorsed the dinner to honor all Democratic party candidates for the General Assembly.

WAC Exhibit, Twirlers Set For Pembroke

BAYSIDE BOROUGH--The WACs are back, and they will be featured along with the Tidewater Twirlers at Pembroke Mall Shopping Center during the next few days.

Scheduled at the Mall are square dance demonstrations at noon and 2 p.m. Saturday, Sept. 9, by the Tidewater Twirlers, sponsored by the Norfolk Recreation Department.

"Serving With Pride and Dignity" is the theme of an exhibit on the Women's Army Corps which will be at the Mall Sept. 11-15.

Building Up in Aug.

PR. ANNE BOROUGH--Building permits issued by the city government indicate building activity in greater Virginia Beach continued ahead of last year's pace through August of this year.

Bob Loher, assistant building official, said the city issued 262 permits in August for structures valued at $3.5 million, compared to 200 permits with values of $2.4 million in August of 1966.

Sun Insiders

Badges and Banter .... Page 3
A Place for Economy .... Page 4
A Woman's Story .... Page 7
Elementary Principals .... Page 9

New federal judicial family

Judge Richard B. Kellam (Left) of Virginia Beach and his family chat with Judge Walter H. Hoffman after Judge Kellam took his oath of office as a U.S. District Court judge for Virginia's Eastern District in Norfolk last weekend. The family includes Mrs. Kellam, Richard Jr., Martha and Philip. John A. MacKenzie of Portsmouth became a federal judge the same day.

Beach Rescuers to Host 1,000 on Sept. 28-30

Special to
VIRGINIA BEACH SUN

BEACH BOROUGH--Rescue squads in greater Virginia Beach and from other parts of Virginia will gather at the Virginia Beach Civic Center (the Dome) for a three-day convention this month.

The annual get-together of the Virginia Association of Rescue Squads will include a parade along Atlantic Avenue at 6:30 p.m. Friday, Sept. 29, and a massive demonstration of rescue equipment the following day at the Dome.

Fire Chief B.E. Todd of Princess Anne Plaza said at least 1,000 rescue squadsmen and their wives are expected for the convention in the Beach Borough.

Todd is handling publicity for the event. Marvin Hines and Charles Grandy of the Virginia Beach Rescue Squad, Inc., are convention co-chairmen.

Hines' rescue organization and Todd's Plaza Volunteer Fire & Rescue Company, Inc., are among three rescue units in greater Virginia Beach affiliated with the state association. The other is the Davis Corner Volunteer Fire Department's squad in Bayside Borough.

Other city fire companied, or departments, with rescue squads are at Ocean Park, Kempsville, Creeds, Princess Anne Court House and Chesapeake Beach.

Fire Chief E. B. Bayne, of the Beach Borough fire department, is making arrangements for the parade Sept. 29.

Deprived Children Get Aid

PR. ANNE BOROUGH--Federal aid has been approved for a $419,900 program to aid culturally disadvantaged children in greater Virginia Beach during the 1967-68 school year, which began this week.

The federal programs office of the Virginia Department of Education announced that the aid, under provisions of Title I of the Elementary and Secondary Education Act of 1965 (89-10 program), has been granted.

It will benefit 1,645 children less fortunate than about 36,000 other students in the city's 40 public schools.

Virginia Beach will use its total tentative maximum Title I allocations for 1967-68 for the third consecutive year of a project entitled "Bridging the Gap." The project is designed for pupils in grades one through 12 and offers educational activities in art, cultural enrichment, reading, special education, and speech therapy. Health and psychological services will be available as needed.

Also included in the project will be the use of a curriculum materials center and in-service training for the staff of 11 elementary teachers, five secondary teachers, 16 special education teachers, eight supervisors and administrators, a guidance counselor, an attendance worker and three nurses and a physician, the agency said.

Joseph J. Owens Jr., administrative assistant, is in charge of administering the program.

TV Program

(Cont'd from Page 1)

was scheduled for 2 p.m. today, Sept. 7, for all teachers to show them, step by step, how ETV programs are produced. Morgan said there also will be workshops for teachers, and they will be encouraged to attend extension classes.

One of the advantages of ETV is that it can use a wide variety of visual aids and staff people that a single school could not afford, Morgan said. Lessons can be better planned and prepared because the TV teacher has more resources.

Films and film strips can often be presented more effectively via television, because more classrooms can be served simultaneously with a saving on teacher effort, films, projectors and shades.

He also said television tends to promote close concentration, good note taking and a greater personal responsibility for learning on the part of older students. Plus, teachers of special subjects such as art and music can distribute their services and instruction effectively through television.

It can be used to teach highly specialized courses for which it is impossible to find the required number of teachers to staff each school (Russian language, the operation of an IBM computer, for examples.)

Programs can be recorded and used time and time again withoug added production costs or content changes.

Cost, on the other hand, can be a disadvantage, Morgan said.

"If the classroom teachers can do a better job than TV, then it is not justified," he commented. (Membership dues in the Hampton Roads Educational TV Association will average about $2 per child for the coming school year.)

"Can we justify the cost? Last year we couldn't. This year, we hope we can," Morgan said.

Another drawback is ETV competition from commercial television. "ETV can't began to produce the shows that commercial TV does," Morgan said, "but commercial TV is what children are used to watching."

ETV also requires more preparation on the part of teachers.

Another problem is that schools in neighboring cities have different opening and closing hours. "This may force some uniformity in scheduling," Morgan commented.

"Television can't provide the face to face contact of the classroom teacher," he said. "That's important too.

"Television is a teaching aid and should be regarded as such."

Parents should not fear that their children will be watching television all day. Although programs are scheduled for children of kindergarten age through high school, most students will see only one or two programs per week.

Elmer Tarrall, a supervisor for secondary schools and Bruce McGuire, director of elementary school administration, are serving on the HRETA instruction committee for Virginia Beach.

Morgan spent 10 days in North Carolina last spring observing educational television in Chapel Hill, Raleigh, Fayetteville, Durham and Greensboro. He also attended a conference at Meredith College.

"I think I can speak for most school principals in saying that parents are more than welcome to visit their children's schools and see what's going into the program," said Morgan.

OCEANA BEAUTY ACADEMY
1737 Virginia Beach Blvd. Phone 428-3246

Clinic Prices
Hair Shaping $1.00
Shampoo & Set $1.75
Retouch $5.00
Permanent $6.95

Clinic Open
10 a.m. to 10 p.m.
MON. THRU. FRI.
9 a.m. to 5 p.m. SAT.

WE ARE NOW SPECIALIZING IN
HOLIDAY MAGIC COSMETICS
FREE FACIAL $3.00 Value

All work performed by students. Free Scholarships available to those who qualify. Six day free trial men or women ...day or night classes.

1274 N. Military Hwy.
JANAF BEAUTY Academy Phone 855-2061

Potato Growers Sign Contract

PUNGO BOROUGH--The Virginia Farm Bureau Federation has signed a contract to administer and service the Virginia Sweet Potato Commission, Walter B. Minden of Back Bay is one of six commission members.

Under the contract, the Farm Bureau will provide personnel, office space and other facilities and services, coordinate collection of funds and carry out an approved promotion for Virginia sweet potatoes.

Ready for School

A reminder to motorists that schools have opened again has been posted at all Virginia Beach public schools. J.J. Paul, foreman in the Bureau of Public Safety, is shown nailing up a poster furnished by the Tidewater Automobile Association. Others, left to right, are Reeves Johnson, chief of the Bureau of Traffic and Safety Engineering; E. Wallace Timmons, TAA safety director, and Jack Winslow, manager of the TAA Virginia Beach office.

Too Late To Classify

Garden tractor. Wheelhorse 7 H.P. Complete with lawn mower, snow plow and harrow. Good condition. 464-4449.

1,838 Took Classes In Summer

PR. ANNE BOROUGH--The Virginia Beach Public school administration reports 81 students received diplomas in the summer program which ended in August.

This compares with 108 who graduated in the summer program in 1966, although the overall enrollment this year was higher--1,838 as compared with 1,676.

Classes were held at Princess Anne High School and First Colonial High School, with classes meeting a total of 40 days. Instruction time totaling 160 hours was required for the granting of one unit of credit.

Seventy-seven full time teachers were employed. Students paid tuition for each course they studied.

Among the students, were 16 from out of state and 65 from outside of Virginia Beach.

tip horticulture

By Elgia Easter

VPI Co-Op Ext. Service

Some people in this resort city are continuing to have problems with the Japanese Beetle on certain plants, such as some of the fruit trees or flowering fruit trees, crape myrtle and roses. In addition, many lawns have become infested with army worms--the greenish and black striped worm with an inverted "Y" on its forehead. Carbaryl (Sevin) is effective against these insect enemies. For directions on how to use this insecticide, be sure to follow the directions or call my office in the agricultural department at City Hall.

In addition, many people are having problems with the Fuller rose weevil (Fuller rose beetle, as it is sometimes called). This insect is another one of the chewing insects and will leave gaps in the leaf margins of many plants. It does its work at night, staying in the ground during the daytime.

A general insecticide such as Malathion, Sevin or Isotox will protect shrubbery. The beetle must eat on the shrubbery, however, to get the insecticide into its body for it to be effective. The application of a soil insecticide, such as Chlordane or Heptachlor to the soil around infested plants is probably the most effective way to rid your lawn of this problem.

UCF Drive Goes Slow

BEACH BOROUGH-- The United Communities Fund Drive in resort-oriented Beach Borough was running behind its goal at the end of August, according to A.M. Randolph, a co-chairman.

He said volunteer workers had reported only $2,150 in cash or pledges, about 35 per cent of the goal for this early phase of the areawide UCF drive for 52 health, welfare, rehabilitation and character-building agencies.

Beach THEATRE VA. BEACH
NOW PLAYING
Features: 2-4-6-8-10
when you've got it made...
"don't make waves" make love
a martin ransohoff production from mgm
in panavision and metrocolor
tony curtis · claudia cardinale

Bayne THEATRE VA. BEACH
NOW PLAYING
Features: 2-4:30-7-9:30
CHARLES K. FELDMAN presents
JOSEPH L. MANKIEWICZ'
"THE HONEY POT"
COLOR by DeLuxe

CAVALIER Dinner playhouse
PROFESSIONAL THEATER • SUPERB DINNER • EXCELLENT WINES
NOW
NEIL SIMON'S
BAREFOOT IN THE PARK
Broadway's rarest un square! love play comedy!
RESERVATIONS 855-6033
PERFORMANCES NIGHTLY (except Mondays)
3517 Argonne Ave. (next to VEPCO) NORFOLK, VA.

AMPLE PARKING
— THE —
Princess
A WILDER THEATRE
NOW Through Wednesday-1:00 3:00 5:00 7:00 9:00
A Musical Masterpiece of Enchanting Entertainment!
Walt Disney's
Snow White
AND THE Seven Dwarfs
Technicolor
kiddie time EVERY SATURDAY 9:15 AM to 12:30
FLIPPERS NEW ADVENTURE
OUR NEXT ATTRACTION
when you've got it made...
"don't make waves" make love
a martin ransohoff production from mgm
in panavision and metrocolor

185,200 Virginia families bank on a better life with First & Merchants.

So can you.
FIRST & MERCHANTS NATIONAL BANK

how come Mutual Federal has money to lend?

We've been called conservative.

Maybe we are.

Conservative, that is, if you mean that we are very careful about the kind of loans we make with our shareholders' money.
Right now we have money available for first mortgage loans on selected, improved property in our area. Our lending policies haven't changed. We're still making the kind of loans that benefit both borrower and lender.

So — next time somebody says "They just aren't lending anymore," ask them "Have you tried Mutual Federal?"

MUTUAL FEDERAL
Savings and Loan Association
OF NORFOLK
NORFOLK PORTSMOUTH VIRGINIA BEACH

Among growing churches

Prince of Peace Lutheran Church stands just off Kings Grant Road, at the entrance to the subdivision. The sanctuary was built in 1962, and the educational building was added in 1966.

Recreation Panel Eyes Bayside

BAYSIDE BOROUGH--Plans for a large neighborhood park in the Diamond Springs area have been discarded in favor of a smaller one, according to Maury Riganto, chairman of the City Recreation Commission.

Riganto told the commission at a recent meeting that the city government had difficulty in clearing title to land for a larger park north of Haden Road and east of Diamond Springs Road.

Diamond Springs Christian Church had agreed to let the city use property adjoining city-owned land there, but only the city land will be used for a park.

Riganto also said the city will have to "wait and see" about acquiring some land for playgrounds at Seashore State Park, as Virginia park officals propose in a master plan for the park.

The commission has named a committee of four to study the feasibility of restoring the old Kemps Landing waterway off the Elizabeth River in Kempsville Borough. Charles S. Kiley, F. Mason Gamage, Harold S. Whitehurst and Marion Renn are on the committee.

Renn proposed the study, saying a reopened waterway could be used for pleasure boats. The Kempsville Business and Professional Association is supporting it.

Yanagida Hits Cavalier Ball

LYNNHAVEN--Momotora Yanagida, a member of the National Japanese Assembly, relaxed with a round of golf at Cavalier Yacht & Golf Club last Sunday, while visiting in the greater Virginia Beach area.

Yanagida was mayor of Moji, Japan, when that city was a "sister city" to the City of Norfolk a number of years ago. He became acquainted with Mr. and Mrs. Ben Paul Snyder and was a guest of theirs last weekend. They also visited a beach club in the Beach Borough, Mrs. Snyder said.

Cleaners Opens At Court House

PR. ANNE BOROUGH--Heritage Cleaners, located on Military Highway in Norfolk, has opened a pickup and delivery branch at Princess Anne Court House, across Princess Anne Road from the Virginia Beach Municipal Center.

Heritage is operated by Mr. and Mrs. H. Thomas Altman Sr. Mrs. Altman said the new branch has hours from 8 a.m. to 6 p.m, Monday through Friday, and from 9 a.m. to 5 p.m. Saturdays.

Badges *and* Banter

By Les Lehigh

Around the 2nd Police Precinct in the Beach Borough, one of the chief topics of conversation has been surfing violations.

Most of the violations occurred in and around Rudee Inlet, south of the Steel Fishing Pier. The inlet has been put off limits for surfing during the construction of jetties there, at the boundary line of the Beach Borough and Lynnhaven Borough.

This is to protect surfers from being injured by huge rocks being dropped by a boom crane, which swings rocks over the water, at times passing over the heads of surfers riding the ocean waves.

Capt. R.C. Davis, precinct C.O., discussing youthful surfers who return to the area after being given a summons, said:

"When I was a kid, if I received a summons for something I had done wrong, my father would take me aside and talk to me ...to see where I had gone astray. Then, if I received a second summons for the same offense, Dad would reach for the belt."

Question: Do you know where your son or daughter is surfing????

"It is my feeling this new precinct is offering more service and protection to the people of the Bayside Borough than was previously available to them by Virginia Beach police."

Captain Walter J. (Bucky) Moore, C.O. of the Bayside Precinct, made that comment after a month of operation at the new 3rd precinct building on Independence Boulevard.

Capt. Moore added, "The location of the station will allow us to keep more men on the streets around the clock, through the time saved by officers in booking prisoners brought in by patrol car.

We'll be talking with some of the city's firemen and others in upcoming weeks.

Man, 85, Won't Retire

BEACH BOROUGH-- His birthday is Sept. 13--his 85th birthday that is, and he still works, although at a slower speed than in earlier years.

"I haven't exactly retired," says John Sceizi.

Sceizi is the oldest living member of an apparently healthy family. His brother is 80, and his sisters are 82 and 78 years old, Scheizi said.

"I always take good care of myself," he added.

He settled on 15th Street, in what is now Virginia Beach Borough, about 30 years ago, with his wife of almost 55 years. A native of Norfolk, he attended the old Charlotte Street School and the old Brothers School, both of which no longer exist.

When he was 19, he and his father began playing music for dances in the Virginia Beach area and on the Eastern Shore.

Mr. Scelzi

He played the violin, and his father played the harp. Later, he managed the Wilkins Beach Hotel near Eastville for several years.

Now, still active, he continues to sell pharmecutical products part time.

Bloodmobile Goal Is 100

BEACH BOROUGH--The Red Cross Bloodmobile will be at the Beach Borough Fire Station on Arctic Avenue at 20th Street from noon until 6 p.m. Friday, Sept. 8.

The Red Cross is hoping for a better response this month, said Mrs. Lois Nelson, volunteer. Last month at Pembroke Mall in Bayside Borough, 68 pints of blood were donated. Friday's quota is 100 pints.

Ocean Park Women's Club members will again be on hand to process donors and serve in the canteen.

G.E.X. FOOD MARKET
The Home of 'Wall-to Wall' LOW PRICES!

MORE PROOF YOU ALWAYS SAVE AT G.E.X.

16 REASONS TO SHOP G.E.X.

Fresh Tender BAKING HENS 5 lb. to 7 lb. Avg. LB. 29¢
K-Brand TURKEYS ..... Asst. Sizes LB. 38¢
Big Top PEANUT BUTTER ..... 1 No. 2 oz. Jar 39¢
Swift Prem. LUNCHEON MEAT ..... 12 oz. Can 45¢
REYNOLDS WRAP ..... 12 in. X 25 ft. Roll 19¢
Campbell Tomato SOUP 10 3/4 oz. Can 11¢
Johnson Glade DEODORIZER ..... 7 oz. Can 39¢

GEX Blue Ribbon ROASTS Chuck First Cut LB. 39¢ Shoulder Bone In LB. 49¢
GEX Blue Ribbon STEAKS Swiss LB. 59¢ Chuck LB. 49¢
Morton FRUIT PIES ..... Apple or Peach 1 lb. 4 oz. 4 for 1.00
Four Fishermen PERCH FILLETS .. 1 lb. Pkg. 39¢
Singleton STUFFED FLOUNDER ..... 8 oz. Pkg. 49¢
Luters Wafer-Thin SLICED BACON ... lb. Pkg. 64¢
Gwaltney Signal Brand FRANKS ..... 2 lb. Pkg. 89¢

G.E.X. IS EASY TO REACH....
5125 Va. BEACH BLVD. at CHINESE CORNER

YOU MAY BE ELIGIBLE FOR G.E.X. MEMBERSHIP
CALL 497-8981

Page 4 **VIRGINIA BEACH SUN**

Established 1935 The Virginia Beach News *Published Every Thursday*

Jack H. Harris, General Manager & Executive Director

Chet Paschang, Managing Editor James E. Simmons, Advertising Director

Jeanne Magee Tucker, Women's Editor Robert N. Smith, Production Foreman

Subscription Rates

$3 one year $5 two years $6 three years Single Copy 10¢

Payable in Advance; Delivery by Mail

MAIN OFFICE--3108 Pacific Avenue, Virginia Beach, Va., 23451

Phone 428-2401

Thursday, September 7, 1967

Published by Beach Publishing Corporation

A Place for Economy

The state of Virginia (or commonwealth, if you prefer) has for many years had a system whereby counties and some cities, if they choose, can hire state farm prisoners to do work which others will not do in this age of "gimme for nothing."

There are some who contend the state should end such a practice. They claim it is a shadowy relic of chain gangs in Virginia and other Southern states. Such thinking is a lot of hogwash and spoiled black-eyed peas to anyone who knows how Virginia communities benefit.

We are not saying the state's correctional system does not need improving. Mr. Otis L. Brown, Virginia director of welfare and institutions, is working on that right now.

But when it comes to knocking the use of otherwise-idle prisoners--being fed at the taxpayer's trough for road and ditch maintenance, the practice is economical. The city government of greater Virginia Beach and other Virginia communities have been saving money for years in that fashion.

And for anyone who wants a lesson on economics, look at the neighboring city of Norfolk. The city government's employe rolls are so glutted that taxes may go sky higher. The better-grade workers reportedly are fleeing to more pleasant surroundings.

Our growing city can learn from its neighbors. In the case of economy, we can learn lessons from Norfolk about possibly what not to do. We feel sure Mr. Brown and the 1968 General Assembly will agree, when they think of the taxpayers.

Beware of the Lean Years

Several cargo holds full of words have been written, pro and con, on the proposed deepening of Virginia's James River to a point near Richmond.

In fact, enough rhetoric and prose has been flowing in recent years on the subject to sink a luxury liner, or at least a shrimp boat--figuratively speaking.

If the 1968 General Assembly gets into the matter, as its recent predecessors have, we hope this time that port interests in Norfolk, Portsmouth and Newport News will sit down together and take a broader outlook on the river-dredging proposal. Watermen, tongers and other commercial fishermen have an interest, and it should be considered, as it is being done presently with a model of the river built by the U. S. Army Corps of Engineers in Vicksburg, Miss.

But when it comes to shipping interests in the Hampton Roads area, all eventually should benefit if the river project moves ahead as speedily as possible. The key is cooperation and looking to the future.

This recently was emphasized when the federal government worked out problems related to expanding our nation's merchant fleet.

With such an expansion coming, all port cities in Virginia should benefit. If they do not cooperate, then lean years will be ahead as ships turn to other ports.

Parents Insist on It

When School Supt. Frank W. Cox said in last week's VIRGINIA BEACH SUN that a community college is "definitely" needed in greater Virginia Beach, he spoke for many of our citizens in all walks of life.

Although he is making plans for retirement, it is heartening to see a man, who has fought long for educational improvement in our growing city, still working for the future of our children.

Mr. Cox has made it clear he intends to stay on the job until next spring--coincidentally, about the time the 1968 General Assembly will be making its major decisions. He has never been a man to give up on a new program until it is assured, since he is convinced the people of Virginia Beach want better education.

We hope Democrats nominated for state legislative posts in our city last July 11, and Republicans who offer another choice in November, will study carefully Mr. Cox's comments.

Virginia Beach not only needs a community college, actually what some states call a junior college, but the parents of many children here insist on getting it.

And if the Democrats who campaigned for the college in the primary don't give firm assurances they can get the state fiancial support needed, some of the parents will be listening closer to what the GOP candidates have to say when they start talking out loud.

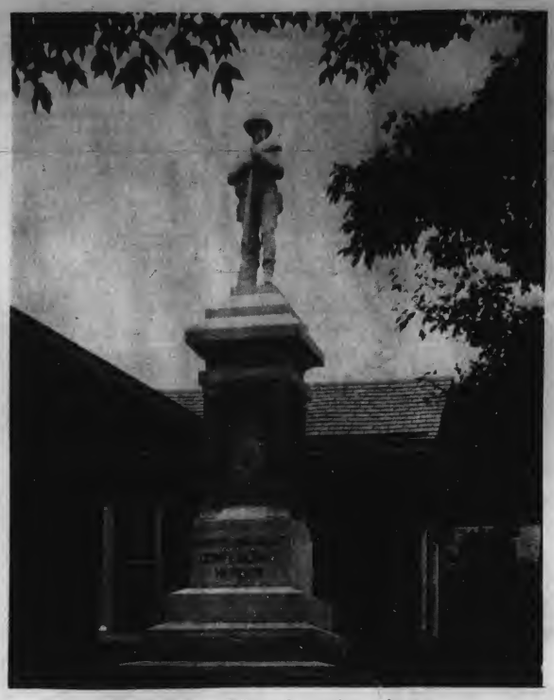

Surrounded by changing times

Shade trees and colonial-style buildings at Princess Anne Court House, where the greater Virginia Beach city government plans to start construction soon on a new City Hall, blend with the local Confederate Heroes' statue of the past. Unlike Norfolk's much-moved Confederate Monument, Virginia Beach's has remained in one place since 1905, unbothered by urban growth in the city's northern boroughs. Former Princess Anne County and the Daughters of the Confederacy financed the statue. (Lehigh Photo)

letters to the editor

Ticket Quota?

Dear Editor:

Open letter to the Virginia Beach Police Department--

When it becomes necessary to "reap" a certain amount of tickets to fill a quota, why not garner your harvest from the real traffic offenders of which there are more than enough for a good crop?

Perhaps it would be to everyone's advantage to publish the maximum decibels for all vehicles. Motorcycles and trucks produce more annoying noises than any car I could mention, so why should someone be fined for so-called excessive noise? The logical thing would be a warning from the officer to have any corrective measures taken.

In this case these measures were taken immediately; However, inasmuch as the necessary repairs were made at home rather than by a service station, and no certified receipt was produced, the strict fine was imposed.

Think about this for a moment or two, and then explain it. Which is more detrimental to safety--the slightly noisy car or the careless driver?

Mrs. Florence A. Brunetti

(Editor's Note: Mrs. Brunetti's reference to a "ticket quota" may result from experience with Norfolk police in the past.)

Cayce Follower

Dear Editor:

This letter is too late to do much good, but it might serve a purpose.

I have just read the book "Venture Inward" by Hugh Lynn Cayce, the son of the famous Edgar Cayce, who died Jan. 3, 1945. During his lifetime he cured over 14,000 people. What kind of people were they?

During Edgar Cayce's life, from 1920 onwards, his greatest ambition was to have a hospital built. You even ran a heading in July, 1928, stating "Work Started on Hospital." This fell through, then came the depression followed by many years' wealth.

Of the 14,000 people he cured, there was no one who could not have made a contribution of from $10 to $50. An average contribution of $25 from 14,000 would have amounted to $350,000 which would have given the wonderful man a wonderful hospital. What about the rich people he cured?

I have been sick since 1963, However, I do not have an Edgar Cayce to cure me, much to my sorrow. I was only a working man. If he had cured me, he would have had his hospital because I would have gone from door to door, club to club, and so on.

I am not writing this on my own behalf, but am wondering what happened to the 14,000 people who neglected to build a hospital for Mr. Cayce during his lifetime. It's truly sad.

S.G. Ubsdell
Fredericton, N.B.
Canada

Invited

The VIRGINIA BEACH SUN welcomes letters to the editor. All will be printed when space permits. Each letter must be signed and include address of the writer, but only the name will be published. Letters are invited on all subjects. Mail them to Virginia Beach Sun, P. O. Box 657, Virginia Beach, Va., 23451.

Development Office Capsules Virginia Industrial Growth

The state of Virginia has experienced "a steady rate of new plant growth in manufacturing since 1960," with 339 new plants beginning operations in the commonwealth dur- beginning operations in the commonwealth during that period, according to a report from the Virginia Office of Industrial Development.

The report, recently released, was prepared by John H. Hunter. Here are excerpts from it:

"A total of 339 new manufacturing plants began operations in Virginia from 1960 through 1966 and were still operating at the close of 1966. These new plants provided job opportunities for more than 35,000 employees. Employment per firm varied from 5 employees to nearly 2,000. Almost one-third of the new plants fell in the small employment range of less than 25 employees. These plants accounted for only 3 per cent of total new employment. Conversely, the eleven largest plants, only 3 per cent of the total, accounted for 28 per cent of new employment. See Chart 1 for a percentage distribution of new plants and their employment.

"Although the small plants have much less impact on employment, they are important to Virginia's economy, particularly if they should locate in an area with little or no manufacturing. A plant with 500 or more employees makes a large impact on employment. This size plant would rarely be located in a sparsely populated area."

* * * *

"New plant locations were widely scattered throughout the State. New plants located in 71 of Virginia's 96 counties and 30 of its 35 independent cities. Most of the non-participating counties were generally rural and sparsely populated. About one-half were in a rural area extending from north to central in the middle part of the State; one-fourth in less populated tidewater areas; and one-fourth in the mountainous western area. The non-participating independent cities were the communities of Clifton Forge, Fairfax, Galax, Lexington, and Williamsburg."

* * * *

"The Richmond metropolitan area continued its position as the largest manufacturing center in the State. However, its share of new plant employment (8.9 per cent) accounted for less than its share of total manufacturing employment in the State (14.9 per cent). More than one-half of the area's new plant employment occurred in Richmond City.

"Two other traditional manufacturing centers--Hampton Roads and Danville-Martinsville--accounted for smaller proportions of new plant employment. These two areas also had a smaller percentage of new plant employment than their share of the State's total manufacturing employment. New employment from plant expansions were considerable, particularly in the Danville-Martinsville area. most of the counties and independent cities in Northern Virginia gained a relatively small amount of employment from new manufacturing plants. The two exceptions were Alexandria City which gained nearly 700 new employees and Fairfax County with 1,800. This area continued to make sizeable gains in the scientific and technical industries which bear a close resemblance to, but are not included in manufacturing."

Sun Report

W & M Report Says Private Housing Up

This week's Sun Report presents the main part of the Virginia Business Index Report on July activity, as prepared by the Bureau of Business Research at the College of William & Mary.

It is published in this column as it was written on the statewide picture, without interpretation:

July's business in comparison to the same month last year was marked by an improvement in building permits for private housing, gains in retail sales for a majority of the cities covered, and modest gains in the State averages for bank debits, electricity consumed and postal receipts. Major indicators on the down side were new car registrations and newspaper advertising lineage.

"The temporary improvement in the availability of mortgage money for private housing can be traced to an earlier easing of Federal Reserve policy and an increase in total savings. However, the rates for long term borrowing remain high reflecting a continuing heavy demand for these funds by corporate borrowers. The supply of mortgage money for private housing is still far below what is was in 1964 and there is little to indicate that the future holds any great possibility of a return to a broader availability of funds for home mortgages. One of the elements of the economy that has felt, and is continuing to feel, the impact of the home mortgage situation is retail sales specifically in the area of consumers' durable goods such as furniture and appliances.

Retail sales, in general, for all cities were up in the July 1967 to July 1966 comparison except Harrisonburg and Newport News-Hampton. The decline for the latter area can be attributed directly to the shipyard strike that occurred during the period.

A look at the indicators for the first seven months of the year in comparison to the same period in 1966 shows a mixed pattern, and an overall slow-down in growth when compared to prior figures at this point in the year:

BANK DEBITS--Up 1.4 per cent. At this time in 1960, they were up 14.5.

BUILDING PERMITS--Off 4.4 per cent. In August 1966, the year to year comparison was off 4.8 per cent. This indicator together with new car registrations has, on balance, shown negative results for approximately twenty months.

ELECTRICITY CONSUMED--Up 9 per cent and up 12.7 per cent in the year to year comparison.

NEWSPAPER ADVERTISING LINEAGE--Off approximately 3 per cent. In the 1966 to 1965 cumulative comparisons to include July it was up 5.7 per cent.

NEW CAR REGISTRATIONS--Off approximately 21 per cent this year and off approximately 3.4 per cent in the seven month comparison 1966 to 1965.

NON-AGRICULTURAL EMPLOYMENT--Based on limited data up 3.5 for the year to date and up 6.3 in July 1966 over the seven month period in 1965.

POSTAL RECEIPTS--To include July of this year, up 5.7 per cent. In the 1966 to 1965 comparison, cumulative thru July, this indicator was up 5.1 per cent."

(Editor's note: The report for July, 1967, compared to July, 1966, listed gains in bank debits, building permits, electricity consumed, agricultural employment, and retail sales in the Norfolk-Portsmouth area; losses in newspaper advertising lineage, new car registrations and water consumed; no information on postal receipts.

Virginia Beach Circuit Court

Judges

Robert S. Wahab
Paul W. Ackiss

Felony Cases Ended, Aug. 25 to 31, 1967

Harry Williams Schultz, Hatteras Road, Virginia Beach, convicted of store breaking, sentenced to 12 months in the city jail of Virginia Beach.

Charles Oswell, Sparrow Road, Chesapeake, found guilty of possession of burglary tools, sentenced to 1 year in the state penitentiary.

Virginia Beach Municipal Court

Judges

George W. Vakos
Philip L. Russo
Mary R. Speight

Traffic Cases Ended, Aug. 25 to 31, 1967

John Wayne Gere, Inez Avenue, Norfolk, convicted of reckless driving, fined $25.00 plus costs.

Donald L. Etheridge, Erskine Street, Norfolk, convicted of reckless driving, fined $35.00 plus costs.

William D. Robinson, Little Creek Amphibious Base, Virginia Beach, convicted of reckless driving, fined $25.00 plus costs.

Vernon John Meredith, NAS Oceana, Virginia Beach, convicted of reckless driving, fined $50.00 plus costs.

Randolph W. Richardson, Harmon Street Norfolk, convicted of reckless driving, fined $50.00 plus costs.

William J. Peters, NAS Oceana, Virginia Beach, convicted of reckless driving, fined $20.00 plus costs.

Russell Legan Grubbs, Route 4, Virginia Beach, convicted of reckless driving, fined $25.00 plus costs.

John Weldon Francisce, Palm Apts., Virginia Beach, convicted of reckless driving, fined $25.00 plus costs.

Paul Thomas Bererich, USS Plymouth Rock, convicted of reckless driving, fined $50.00 plus costs.

George J. Muller, Philadelphia, Pa., convicted of reckless driving, fined $35.00 plus costs.

Clarence Myron Hasbrouck, Virginia Beach Boulevard, Virginia Beach, convicted of reckless driving, fined $100.00 plus costs.

Roy McBride Newton, Jr., Walke Street, Virginia Beach, convicted of reckless driving, fined $25.00 plus costs.

James Garland Hood, Jr., Richmond, Va., convicted of reckless driving, fined $25.00 plus costs.

Charles L. Casey, NAS Oceana, Virginia Beach, convicted of reckless driving, fined $100.00 plus costs.

Miss Chullli and Cromwell (Right) snip the ribbon as Roper, Caton and Nevin watch. (McAllen Photo)

A technician works the Rotunda in Beach Ford's diagnostic center as (Left to Right) Nevins, Adams, Scheib, Cromwell, Roper and Straub give it the once-over. (McAllen Photo)

Champagne, Beauty Launch Beach Ford

By Chet Paschang
Managing Editor

LYNNHAVEN BOROUGH--There was a champagne christening, two local beauty queens and a handful of Ford Motor Company executives gathered for a gala event.

But they were outnumbered by newspaper people when Beach Ford, headed by Rhae Adams of what was Emrhae Ford, formally opened its modern new headquarters last week between Princess Anne Plaza and the London Bridge business area.

Vice Mayor Robert B. Cromwell joined with Adams, Del. Edward T. Caton III, City Manager W. Russell Hatchett and others, including the Ford executives, for the traditional ribbon cutting. Miss Barbara Chullli, reigning Miss Virginia Beach, actually snipped the ribbon with help from Cromwell.

Later, Miss Linda Dixon, reigning Queen Lotus XIII of greater Virginia Beach, popped a champagne bottle at a grease pit in Beach Ford's "diagnostic center," part of an expanded automobile service operation.

Adams said the "diagnostic center" is the first installed in the greater Virginia Beach area, at a Ford dealership.

The new Ford dealership's building, designed by local architect Laszlo Aranyi, is on a seven-acre tract, beside Virginia Beach Boulevard east of the Plaza. The business represents a $750,000 investment.

While Adams is president of Beach Ford, John W. (Bill) Nevins is vice president and general manager, and Herman Layden Jr. is corporation secretary and comptroller. There are about 100 employees.

Among Ford officials present were Ray K. Schieb, manager, and O. Grant Roper, supervisor in service management at Ford Motor Company's Ford Division in Dearborn, Mich., and J.S. Straub, district sales Manager for the division's Richmond office.

Robert Morris & Co., Inc., of Norfolk, was general contractor for the Beach Ford sales and service plant. Frank D. Tarrall Jr. of Virginia Beach was consulting engineer along with Chandler & Gibson and Joe D. Glen Jr. of Norfolk.

The location of the ford agency also is known as a Center on Wheels, and a neighbor is R.K. Chevrolet's recently-opened sales and service plant.

Beach Police Take Exams

PR. ANNE BOROUGH--Examinations for skilled jobs in the Police Division of greater Virginia Beach are scheduled for 9:30 a.m. Tuesday, Sept. 12, in the squad room at police headquarters, Princess Anne Court House. They are for police patrolman.

Police chief James E. Moore said the examinations, or tests, will be administered under the guidance of E.A. Culverhouse, city personnel director. He is accepting applications.

Moore told the VIRGINIA BEACH SUN that a number of new police positions approved by City Council for the current budget year are still unfilled. The pay for patrolman here will be raised to a minimum of $426 and maximum of $535 a month, beginning Oct. 1.

Applicants for police patrolman must be at least 21 years old, but not over 35; be at least 5 feet, 8 inches tall, of normal weight and have at least a high school education.

Chief Moore said the "standards of the examination, as they are, will assure the police division of receiving men of high caliber, who think for themselves and who are alert."

"The man who doesn't think for himself will not pass the test," he added.

Is the Third Time Chamber's Charm?

The Virginia Beach Chamber of Commerce will try for the third time to hold its annual outing for members and guests at Aldo Farms, south of NAS Oceana in greater Virginia Beach.

Albin R. Mailhes, chamber executive vice president, said the outing committee has scheduled the annual event for Wednesday, Sept. 13.

Two attempts to schedule it earlier in the summer conflicted with the rain clouds. This time, persons planning to attend should confirm reservations by this Friday, Sept. 8.

Seed Directory Is Available

PR. ANNE BOROUGH--The Virginia Certified Seed Directory of 1967 is now available, according to J. R. Whately of the Certified Seed Commission. Farmers may get a free copy from the city extension agent, or by writing the Virginia Crop Improvement Association, Blacksburg, Virginia, 24061.

Canada Joins Ansell, Butler

A.J. Canada Jr., a former assistant commonwealth's attorney here, has joined the local law firm of W. Leigh Ansell and Frank E. Butler III. The firm is now known as Ansell, Butler and Canada.

Canada, a graduate of Hampton -Sydney College, received his law degree from T.C. Williams Law School. He is a member of the Virginia Beach Bar Association and is qualified to practice before the Virginia Supreme Court of Appeals.

Former Teacher Takes New Job

Marshall O. Tetterton, 33, formerly a teacher of graphic arts and production printing for the Virginia Beach public school system, has joined the State Department of Education as an assistant supervisor of industrial education.

In the new position in the Division of Vocational Education, Tetterton has general supervisory duties in the overall program of industrial education. He was employed by the Virginia Beach school system from 1962 until he resigned to accept the position in the State Department of Education.

Yoder Scheduled for Network TV

John Howard Yoder, a theologian, will be among participants in the Lamp Unto My Feet program, titled "Mennonites: The Peaceful Revolution," on CBS television Sept. 10.

BUFFY'S MIGHTY BUFF BURGERS

Medium Rare by the Mighty Buff

The world is composed of takers and givers. The takers may eat better, but the givers sleep better...

About the only decent thing we ever did for the American Indian was to name part of a summer after him...

Shouting to get the kids to obey is like steering your car by the horn...

We heard a speaker who compressed the greatest volume fo words into the smallest amount of thought...

Small boy as a pretty girl passes: "If I ever stop hating girls, she'll be the one I'll stop hating first."

BUFFY'S HOME OF THE MIGHTY BUFF BURGER
4822 VA. BEACH BLVD.
1/2 BLOCK EAST OF ARAGONA VILLAGE SHOPPING CENTER
VA. BEACH, VA. PHONE 499-1931 FOR TAKE OUT ORDERS

WIN A CHECK

FROM QUALITY CHEKD! 1st PRIZE $5,000.00

330 PRIZES TOTALING OVER $20,000.

NOTHING TO BUY NO SKILL REQUIRED IN THIS THIRD ANNUAL SWEEPSTAKES

Pick up a FREE entry blank wherever you find Quality Chekd Dairy Products. Or, if you're a home service customer, ask your milkman for an entry blank. Sweepstake entries must be postmarked not later than October 31, 1967. Void where prohibited by law.

Get your FREE entry blank from your participating store or milkman. Just fill in your name. If you win, we'll fill in the amount!

Butcherd MILK & ICE CREAM
1600 MONTICELLO AVENUE

9 WAYS WHEAT & CO., INC., SERVES TIDEWATER INVESTORS

1. RESEARCH - field reports, industry surveys, monthly market letters, spot news flashes and computer research.
2. INVESTMENT BANKING - raising money for corporate clients.
3. CORPORATE FINANCE - through mergers, stock offerings and many other services, we serve the corporation and its executives.
4. BOND SPECIALISTS - in tax-free municipal and corporate bonds.
5. OTC NET MARKETS - maintained in many local and regional securities.
6. MUTUAL FUNDS - a convenient investment vehicle for many investors.
7. ORDERS - executed on all exchanges and the OTC market.
8. FOUR NEW YORK CORRESPONDENTS - for more effective customer service.
9. OTHER - portfolio reviews, data processing, safekeeping, electronic quote services, puts and calls.

Wheat & Co., Inc.
MEMBERS NEW YORK STOCK EXCHANGE - AMERICAN STOCK EXCHANGE
13 SELDEN ARCADE, NORFOLK, VA. 23510

THIS COULD BE YOU

TAKE A GUIDED TOUR OF COLINGTON HARBOUR ANYTIME FROM 9 'TIL DARK THIS HOLIDAY WEEKEND.

BOATING is no fuss, just fun. You'll never tote another trailer. Just launch your boat at the start of the season and enjoy carefree boating, with docking facilities all year long. You'll love the beautiful blue water with scenic shoreline to explore.

SWIMMING at Colington Harbour is a relaxing, refreshing, uncrowded experience. Crystal clear water and white sandy beaches are for you and your fellow Colington Harbour members only!

FISHING, theres nothing like it! Flounder, spot, croaker and trout can be landed in Colington Harbour, and surf casting and deep sea fishing are just minutes away from your dock.

If you'd like to spend the rest of your life wishing . . . WAIT. But if you'd like to start living the kind of happy life you see here, RUSH OUT TO Colington Harbour this weekend.

AS LITTLE AS $195.99 DOWN

LOTS FROM $1995
5 Yr. Pay Plan

Turn right on Colington Road at Wright Memorial. Come 3 miles west to Colington Harbour.

All purchasers must be approved by Property Owners Association

FOR FAMILY FUN AND PROFIT FILL OUT COUPON AND MAIL TODAY

Colington Harbour
kill devil hills, north carolina
an investment in happy living

Colington Harbour
P. O. BOX 12167
NORFOLK, VIRGINIA
Please send me your FREE color brochure on Colington Harbour with information on how I can buy a lot for a little down!
Name
Address
City State Zip

It's New Here

Sweets Spice Up Corner Spot

BEACH BOROUGH--Baker boy Johnnie Ghi is preparing to sweeten the city.

He's making a sugar and spice corner out of what was until recently a simmering political pot...had donned the manager's hat for the new-now Imperial Bakery at the corner of Laskin Road and Baltic Avenue.

Not unlike the former occupants of the building, Johnnie Ghi has taken his apron off and put it back on more than once since he's been in Virginia Beach.

Each time, he's found that flour doesn't shake off as easily as he thought...that his ovens and baker's cap were among his most cherished possessions, second only to his wife and three children.

So each time he's tried to toss aside the rolling pin, it has rolled right back into his hands, maybe not in the same kitchen, but settling in has never been one of Ghi's problems: coming back has always been as easy as pie for him.

His newest venture, tending the ovens for the Imperial Bakery people, means only that his customers, those people who've followed their noses on his sweets trail since he came here in 1951, will now find his sweets shop in the heart of the resort area.

Ghi came here then as a member of the Navy. In 1954, when he was discharged, he was still a more professional baker than he was when he entered the service in his home state of Connecticut.

He'd learned his trade the hard way without benefit of formal culinary training. Nonetheless, he'd perfected it to the point that the Navy fully approved and signed him on as baker for the highly critical seamen.

Since leaving the Navy, he's moved in and out of several Beach boroughs, gathering prizes along with customers.

He holds four top-baker awards from Tidewater Food service Executives Association: two for decorated cakes (his specialty), two for doughnuts.

Ghi's a die-hard for the from-scratch method of baking, has by-passed the short cuts and prepared-mixes in favor of his own unfailing recipes that he has accumulated over the years.

There is no room for guess work or hit and miss methods in turning out consistently good baked products, Ghi emphasized.

"I follow recipes to the letter, and I use the scales every time. You could buy a cake here today and come in tomorrow and buy the same cake and it will taste exactly the same."

Even the time he made a quick fix on wedding cake, Ghi swears it tasted the same as it did when it left his kitchen.

He was on the way to the wedding when it happened: an unexpected stop and since cakes don't wear seat belts, a well-decorated dashboard instead of cake.

He hurried back to the shop, did a speedy patch job and the bride, groom and guests to this day, Ghi said, are unaware of the near-tragedy.

Since the, he said, he carries extra icing with him.

But for all their unfailing recipes and steady decorating hands, bakers, like homemakers, Ghi said, often find themselves with the mixer going round and round the butter and the hand going round and round an empty sugar bin.

Incredible as it sounds, it does happen, and to the best of them Ghi said.

So at 3 a.m. with all the burners going, what does he do?

Exactly what the lady of the house would do: run next door, but instead of a cup of sugar, the borrower might well be looking for a handout of a hundred pounds of sugar.

He usually gets it.

Contrary to what is generally thought, among themselves bakers are friendly folk indeed. That he is opening shop not too far from one already established here isn't expected to cause any rolling pins to fly.

"Naw...these things don't happen. I'm sure if I found myself in a bind and needing help, I could call on them and they'd come in a second to help me if they could."

A little competition obviously doesn't amount to a bag of buns among friends.

Maybe it just puts the icing on the community's cake.

To baker Johnnie Ghi, cutting up for the weekend means trays and trays of big, fat sugar cookies which disappear almost as fast as they do from a family cookie jar.

The Season's Over

To: The Future Editorial Assistant for the Virginia Beach Sun
From: The Present Editorial Assistant
Effective: As soon as YOU are hired.

Beware of faulty chairs that fall over when you lean back trying to look like a star reporter.

Make sure that you know the mechanics of these new-fangled desks. In other words, any idiot knows that you can't pull out the top drawer on the far right hand side without first pulling out the center middle drawer, and to pull out the bottom right drawer you have to pull out the center middle drawer and then the far right hand top drawer.

And about the telephone: If you see that little yellow-orange light (it's really more of a sun color but when it flashes it doesn't hurt your eyes), don't pick up the receiver. Someone else got to your call before you did. And remember, push DOWN the button; when you try to pull it up, the wires get broken.

You will undoubtedly be plagued if you just happen to get the same typewriter that I have had. Perhaps it was the first portable ever made, possibly it is the first machine of its type to enter the Sun office, back in 1925.

Probably it will remain in the same position for another 47 years, positivly it is a wreck. When the keys start typing in the same place, it means that the self-rewinding ribbon needs rewinding. At this indication, lift the top of the machine and

With your left hand, release the ribbon release button on the far left top side, while at the same time, turn the right ribbon spindle, and rewind until the ribbon stops turning. This doesn't necessarily mean that the ribbon is rewound; it is as far as the spindle will go.

Then there is the composing room--

Be extremely careful with the waxing machine. Not only do you lose small stories in the gloop at the bottom of the machine, but you lose fingers, too.

And those razor-sharp Exacto-knives. Don't let your cutability run wild; you might get run through by a distraught make-up man.

Learn to be immune to the constant ringing of the press bell--you stay saner that way.

Of course, you will know to watch out for flying scissors and paper clips--some people get carried away (literally and fig uratively).

Beware of the steps going up or down, or both. They are steep, slippery and un-sturdy. A re-occuring ankle disorder will vouch for me on that.

Opening the mail is always a "completely unique experience." The Editorial Assistant is called anything from Farm Editor to Aviation in one sitting (not to mention other implications). Be sure that you come prepared with a letter opener. Paper cuts and shredded cuticles hurt.

Of course there is that wonderful, glorious lunch hour, which really turns into 15 minutes because some man kept you on the phone for 45 minutes telling you that his son, who received a reclassification just last week, had been drafted and he had to tell someone his problems.

There are, however, some things that you learn to look forward to:

Friday afternoons are always a good time to catch a splendid rendition of "The Good Ship Lollypop" by the SUN's budding vocalist.

Naturally there is always all the coffee you can drink--for a price. Sugar and cream are not always guaranteed, but the coffee is there--if you make it.

Occasionally you get to write letters to leading top officials, like the secretary-treasurer of the Podunk, N. M. chapter of the Unaided Old Biddies of America Foundation, telling them that the SUN is not located on Laskin Road.

At any rate, you will gain much needed experience and knowledge and a good time is guaranteed for all.

En Grattis Infidium,

Susan Axelrod
Editorial Assistant
Summer, 1967

Committee members for the 1967 Virginia Beach-Princess Anne Junior Women's Club got together recently in the home of president Mrs. V. K. Almond. The 1967 follies chairman, Mrs. George L. Dekker (right), co-chairman, Mrs. Michael Niegro (center), and the program chairman, Mrs. Robert Christian, gather round the piano.

Clubs Eye Calendar For Year's Projects

* * * * * * * * * * * *

Galilee Women Choose Nov. 15 For Bazaar

Summer's over, school's beginning and so are the clubwomen . . . busy naming names, dates and projects for the coming club year.

One of the first, as well as one of the first in popularity, with their plans are the Galilee Women who annually sponsor a holiday bazaar. This year's holiday happening will be held Nov. 15 in Tucker Hall, 40th and Pacific.

Navy Wives

Princess Anne Navy Wives Club #143 will hold a business meeting at 7:30 p.m. tonight (Thursday) in the Oceana Chapel. Their next social is scheduled for Thursday, Sept. 21, also in Oceana Chapel. The wives recently donated 25 boxes of used clothing to mental health patients.

Cinclant Officers' Wives Club will hold its first social of the season, a get-acquainted coffee, from 10 a.m. until noon Sept. 13 in the Naval Station Officers' Club. All Cinclant officers' Wives in the area are invited.

The day-long event will be spearheaded by Mrs. Charles Gilliam and Mrs. James Kitchin. Mrs. Kitchin also is chairman of Loaves and Fishes, the Galilee Women's cookbook.

Among the holiday offerings for sale will be knitted goods, handmade articles, jewelry, Christmas decorations, plants, and a white elephant booth.

In charge of this year's luncheon, one of the bazaar's greatest drawing cars cards, will be Mrs. J. L. Strole Jr.

Star of the Sea

The first meeting of the fall season for Star of the Sea Woman's Council will be held at 8 p.m. Tuesday, Sept. 12. All the women of the parish are invited to attend. Serving as board members for the coming year are Mary Barraco, president; Dorothy Fitzgerald, vice president; Louise Mulligan and Anne Marie Charrier, secretaries; and Esther Hiatt, treasurer. The Rev. John J. Foley is the group's moderator.

* * * * * * *

Juniors Set Nov. 17, 18 For Follies

BEACH BOROUGH--Members of the Virginia Beach-Princess Anne Junior Women's Club already are well underway with plans for their 1967 follies, a benefit staged annually for Camp Civitan and other area projects.

The 1967 production, "Calendary Capers", is scheduled for Nov. 17 and 18 in the Civic Center. As in past years, it will be directed by the New York firm of Jerome H. Cargill Productions.

Last year's production brought in some $3,200. Of this, $1,000 was presented to Camp Civitan; the remainder was distributed to the Virginia Beach Library, Tidewater Detention Home, the Rescue Squad, Virginia Beach Cancer Society closet, Camp Easter Seal, Girls' State, a Girl Scout campership a college scholarship fund and a trust fund for Halfway House.

K'ville Garden Club

Kempsville Garden Club is planning a card party-fashion show for Tuesday, Sept. 12.

(Cont'd Page 7)

The Women
VIRGINIA BEACH SUN

Russell & Holmes
Has Loafers..
Loafers and More Loafers!

LOAFERS from 8.99

THE PLACE TO LOOK FOR LOAFERS, AND MORE LOAFERS!

LASKIN ROAD
VIRGINIA BEACH

JANAF
SHOPPING CENTER

Women Investors

Putting Sense Into Dollars

Beginning today on these pages is a series of articles on finance written by a woman for the women.

The author, Virginia Beach resident Betty McClane, is a graduate of Dunbarton College in Washington and, more recently, of the New York Institute of Finance. She is associated here with a member firm of the New York Stock Exchange.

Mrs. McClane is the wife of Navy Capt. Joseph L. McClane Jr. The McClanes (there are three sons: two in college and one in high school) live in Bayside.

Women control over 80% of the wealth in the United States. Over half the shareowners on the New York Stock Exchange are women. In spite of these statistics, the average woman knows very little about investing. Women typically let men do their investing for them with no questions asked.

The American woman has a great deal of influence in selecting the family car, food, clothing, and housing. Surely she should have as much to say about the way her family's money is invested.

Why should a woman be helpless about investments when she is the one who budgets, spends, and saves the family income? Her interest should extend beyond the mechanics of daily living and into her family's future. Goals such as college education for the children and a secure retirement are very important to the American woman, but she seems to take little interest in the means of achieving these goals.

To quote ex-Senator Paul H. Douglas in a recent issue of VOGUE magazine: "Since time and money are the two substances out of which the web of life is largely woven, American women have responsible duties which, in their hands, can become rewarding opportunities." The Average woman in today's affluent society does have some time and some money, however little. If she will use these two factors to their best advantage, she can be a great help to her over worked husband in reaching

Mrs. McClane

family goals while preparing herself for--let's face it--widowhood.

Insurance statistics show clearly that women usually live longer than men. For this reason, if no other, women should be aware of the fundamentals of investing. Some day, whether they are prepared or not, most women will be faced with investment decisions which will be crucial to their futures. In many cases, it will be a very sizable sum that needs careful managing to see a woman through many years of widowhood.

In following articles, I shall point out some of the more fundamental facts about investing which women should know. These include the difference between investing and speculation, combating inflation, selecting a broker, kinds of securities, the New York Stock Exchange, and timing of investments.

CLUBS

(Cont'd from Page 6)

Rose Hall will provide fall fashions. The benefit (proceeds are embarked for mentally retarded children) will be held at 8 p.m. at Emmanuel Episcopal Church. Tickets are available through members or at the door.

A Woman's Story

Freedom...But Not from Memories

* * * * * * * * * * * * * * * *

A Woman's Story is the story of American-born Mary Sigilio and her underground activities during World War II.

Taken back to her mother's native Belgium when she was a small child, Mary as a teen-ager joined the Belgian Resistance, became engaged to another underground worker, and was subsequently arrested and confined to concentration camps. Her finance, (Arthur Libre) was executed.

Now living at Virginia Beach, Mary tells her story in her own words. Following is the ninth installment.

* * * * * * * * * * * * * * * * *

I remained in this concentration camp until Christmas, but now I could go out and walk. Of course the German patrols were all over the place, watching, and when we walked, we had to walk with our hands on our heads. Also, we had to leave a space, I would say about a meter, between you and the person in front of you. But we could sing, so I would start singing to keep up the morale of the prisoners.

Mother Marie-Helene, in a letter to me, once wrote that those prisoners who had not been killed and who came back to see her after the war, often said that the one thing they remembered the most was the encouragement the youngest prisoner had given them. I used to always tell them to look ahead, that tomorrow the sun is going to shine.

Among these prisoners was a woman who was in the camp because she and her young son had helped so many American pilots who had parachuted out of their planes. The woman lived at a sea resort.

Believe it or not, a lot of these pilots who balled out were shot while they were in the air, but her boy would swim out and try to save the men, not knowing if they had been killed or not.

The woman at that time was in her late forties. She was scarred very badly and, when I saw her, she was a terrible sight.

The woman herself couldn't talk about it, but a Red Cross worker explained to me that her lower arm and her upper arm had been slashed by the Germans then the arm bent, so that as it healed, it grew together, so that her arm was permanently bent at the elbow, her hand up to her face. Her neck had been cut also so that her head was bent toward that arm and shoulder. It was a horrible sight.

Her boy came out of it with no legs.

They had thrown him on the death pile to be shoved into the gas chamber, but when the Americans came and had to dispose of the bodies...piles and piles of them.....an American colonel saw a movement. The boy was still alive among all those dead people. Gangrene had set in and both legs had to be amputated.

My meeting with this woman was a heartbreaking experience because I had known her before ....and when I saw her in this condition, after the war, I couldn't look at her.

While I was in prison, Mother Marie-Helene gave me a needle, and I made myself a little slip. I tore pieces of material from a mattress cover, I also made hankerchiefs; I still have them. I embroidered them with my name, Mary, and little crosses.

And I kept a diary...of my hours in prison. I even kept the little prayers that were given to me, and on little slips of paper I composed prayers and poems.

I was allowed finally to write a letter home and I received two letters from my family.

One day, I was taken down in a wheelchair and told that I had visitors. I was put in a very dark place, and on the other side, in what looked something like a confessional, there was the voice of my mother.... and as my mother said, it's only a mother who can feel the torture of seeing a child all bruised and beaten. I couldn't see her but I could hear her. I talked so eagerly with her, mostly about people that I had worked with. I told her I felt that as long as they weren't caught, I was still safe, because had they been caught, I don't believe they could have sustained the torture that I had.

We were only able to talk about three minutes.

The man who had spoken to me as I was being led from my trial was the man who had arranged my mother's visit.

I was encouraged and went back to my cell, hoping that the days would go by fast. I was no longer being interogated, but the fear that others would be picked up was with me constantly. This fear was tearing me to pieces.

One day we received a package from the Red Cross. It contained Jell-o, so you know it was American. The girls didn't know what to do with it so we drank it. It was delicious, we were starving.

Another delicious food that I remember was a day when we got a piece of butter and a little square piece of sugar. I placed the butter on the top of that sugar and I licked it. I put it down then picked it up and licked it some more. Then the sugar got wet, and was soon gone, but it tasted so good.

Then came Christmas Day, 1943, and I was going home.

My mother, brother and an uncle came for me. We went to the railroad station but I couldn't tell you if it was cold, if it was hot, what kind of day it was, I was so mixed up.

You would think that I would be very, very happy to leave, but I would be lying if I said I was.

I felt so sorry, so very, very badly that I had to leave the other prisoners. I didn't know what would become of them. Just the week that I left a German woman took over the prison cells, and this is why I was so concerned for the poor women I was leaving. The German women were known to have no mercy, and show no mercy. They must have been at one time prison guards, I think.

But, I am going home.

(To Be Continued)

Copyright 1967 Jeanne Magee Tucker

Portraits of Distinction
P.F.C. Melvin Mathias
BOICE Studio
PORTRAIT & COMMERCIAL PHOTOGRAPHERS
209 25th ST.
VIRGINIA BEACH
428-5005

VIRGINIA BEACH DRIVING SCHOOL, Inc.
Psychological training for those who wish to learn the key to pleasant, defensive driving of an automobile. For adults and young adults.
HOURS 9 A.M. to 5 P.M.
1764 B LASKIN Rd.
CALL FOR APPOINTMENT 425-5878
Evenings & Holidays
Call 428-6560

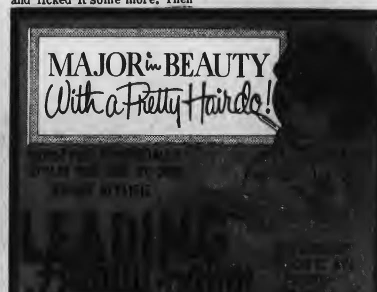

Prescription Pharmacists
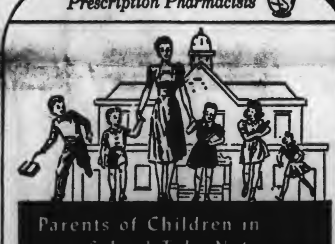
Parents of Children in School Take Notice . .
It is well to have your family physician regularly check your children's eyes, ears, and general health. Necessary immunity tests may be made at the same time.
Benefits can be great, and the cost will be little. Great peace of mind can result from knowing the condition of your children's health, and also from the knowledge that this fine pharmacy stands ready with drugs and medicines of highest quality to help you and your children maintain good health.
Bayside PHARMACY
BAYSIDE SHOPPING CENTER
Pleasure House Road and Shore Drive
CALL 464-1483

Piano and Organ Rentals

HAMMOND ORGANS
PIANOS
STEINWAY
CHICKERING
EVERETT
CABLE NELSON
BAND INSTRUMENTS AND ACCESSORIES
LUDWIG, GRETCH DRUMS
FENDER AND GIBSON GUITARS AND AMPLIFIERS
LESSONS ON GUITAR, DRUMS, ORGAN AND PIANO
Temple of Music
4576-5 PEMBROKE MALL
Phone: 499-0551

BEAUTY COURSE
COMPLETE
Men or Women
To the first 15 applicants Special $99.95
Oceana and Janaf Beauty Academy
428-3246 855-2061

PIANO TUNING
... WARREN [illegible]
Phone 497-5838

Williamsburg's
WEDGEWOOD
Dinner Theatre
Ring Up:
Toano
564-3236

A diamond to light up her face
"The girl that I marry will have to be"... set aglow by the light of her engagement diamond. It's one of those moments, to be forever remembered, the day you pledge your love. It's illuminating to watch her radiant expression as you place the diamond she selected on her finger.

Convenient Terms Available
MEMBER AMERICAN GEM SOCIETY
FRANK R. FORD CO.
Jewelers To Tidewater For Over Half Century
3301 Atlantic Avenue
VIRGINIA BEACH 428-0477
229 Granby Street
NORFOLK MA2-5345

BLANKET CARE
HOME HEAT SERVICE
CHEVRON HEATING OILS
Allied's Blanket Care Heat Service gives you...
- AUTOMATIC DELIVERY of Chevron Heating Oil
- EMERGENCY SERVICE
- INSTALLATIONS
- BURNER SERVICE
- BUDGET PAYMENT PLAN
GOLD BOND STAMPS

To Allied's new customers ...We give Gold Bond Stamps with each heating oil delivery.
ALLIED PETROLEUM CO., INC.
SERVING NORFOLK and VIRGINIA BEACH
PHONE 853-7616
6533 TIDEWATER DRIVE NORFOLK, Va.

it's time for Back-to-School cleaning
expertly done by
Beautitone Cleaning
FAST SERVICE DRY CLEANERS
401 LASKIN Rd.
Joe Ewell, Mgr.

SERVICEMEN'S news

Five Naval Reservists from Virginia Beach have completed two weeks of annual active duty at the Naval Training Center, Great Lakes, Ill., and have returned to their local Reserve units. They are Seaman Rct. Gary B. Johnson, son of Mr. and Mrs. Baxter J. Johnson of 36th Street; Seaman Rct. Rodney D. Schmidt, son of Mr. and Mrs. Ben R. Schmidt of West Holly Road; Seaman Rct. Curtis J. Tippin, son of Cmdr. and Mrs. Jesse R. Tippin of School Road; Seaman Rct. Victor S. Mauldin Jr., son of Mr. and Mrs. V.S. Mauldin of Leonard Shore Drive, and Seaman Rct. Allen S. Brantley, son of Mr. and Mrs. Maryland Brantley of Sandalwood Road.

Airman Dallas P. Parker II, son of Mr. and Mrs. Dallas P. Parker of Green Valley Drive, has received his first U.S. Air Force duty assignment after completing basic training at Lackland AFB, Tex. He has been assigned to Langley AFB, Va., for training and duty as a musician.

Marine Lance Cpl. Joseph C. Hogge Jr. of Great Neck Road, is in Vietnam serving with Company "A", Fourth Marine Regiment, a unit of the Third Marine Division.

Marine Lance Cpl. Bernard L. Hopkins, son of Mr. and Mrs. John S. Hopkins of Piedmont Circle, has reported for duty at the U.S. Marine Corps Supply Center, Albany, Ga.

Naval Reserve Aviation Officer Candidate Larry H. Goff, son of Mr. and Mrs. James R. Goff of Lynnville Cresent, and husband of the former Miss Elizabeth Oliver is attending the Aviation Reserve Officer Candidate (AVROC) program, at the Aviation Officer Candidate School in Pensacola, Fla.

Personnelman 1/C Francis F. Esposito of Omaha Road, was recently selected honorman of his graduating class at Personnelman Classification and Interviewing "C" (specialty) School at the Naval Training Center, San Diego, Calif. Petty Officer Esposito is married to the former Hazel H. Hardy of Virginia Beach.

Airman Donald L. Barrett, son of Mr. and Mrs. Robert L. Barrett of Back Cove Road, has received his first U.S. Air Force duty assignment after completing basic training at Lackland AFB, Tex. He has been assigned to Tyndall AFB, Fla., for training and duty as an electrician.

James M. Davis, son of Mr. and Mrs. James W. Davis of 4352 Two Woods Road, participated in a U.S. Air Force Reserve Officers Training Corps (AFROTC) field training encampment at Myrtle Beach AFB, S.C. He was one of some 5700 AFROTC cadets attending four week encampments this summer at Air Force installations throughout the country.

Marine Pvt. Otis E. Boss Jr., son of Mr. and Mrs. Otis E. Boss Sr. of Lookout Road, is going through recruit training at Parris Island, S.C., Marine Corps Recruit Depot.

Airman William A. Kornek, U. S. Navy, was selected as Attack Squadron Forty Three's (VA-43) Plane Captain of the Month for August 1967 at Oceana Naval Air Station. Airman Kornek was chosen for this award in recognition of his outstanding performance during the preceding month.

Seabee Dennis C. Ricker, son of Mr. and Mrs. Robert C. Ricker of greater Virginia Beach, poses with a vietnamese child, who is getting a year of schooling in Da Nang East with Ricker's help.

Honored Admiral Chooses Beach Life

LYNNHAVEN BOROUGH--Retired Vice Adm. Harold C. Moore, named an honorary citizen of Norfolk after he was 5th Coast Guard District commandant for three years, has moved to Bird Neck Point here.

Since Moore retired from the Coast Guard in 1961, he has been president of the State University of New York Maritime College in the Bronx.

Mrs. Moore said that although her husband is retiring from that second career, he probably will have to return to the college for an official farewell in a week or so. The college's cadets recently returned from a sail to Copenhagen.

Mrs. Moore is the former Elinore "Kay" Kelly of New London, Conn.

Littleton in South's OP

J. Warren Littleton, principal of Princess Anne High in Bayside Borough and a resident of Alanton Drive in Lynnhaven Borough, has been selected to appear in the 1967 edition of Outstanding Personalities of the South.

Sun Review

'Champagne Complex' Is 'Well-Worn' Plot

In any play with only three characters, each cast member must carry a large part of the production; all cast members must be exceptionally good; and the play must be interesting enough to hold the audience's attention every minute. Such is not the case at the Stage Door Dinner Playhouse, now performing Leslie Stevens' slight comedy CHAMPAGNE COMPLEX.

There are some very funny gag lines given to each character, but unfortunately they are separated too far by less than spirited and often contrived dialogue. The action falls into the well-worn eternal triangle and revolves indirectly around that one room in the house that so many plays revolve around...the bedroom.

The 26-year old, well-bred Allyn Macy is obviously still a virgin, though not necessarily by choice. Her warm nature added to the pomposity of her finace' are the bases for her complex. And the complex, which has her on a "champagne toot" didn't start until her engagement to the stuffed shirt of a Mama's boy.

She drinks champagne and has an uncontrollable urge to throw off her clothes right down to the bare essentials. And she always gives in to her urges. This is so disconcerting to the junior executive that he invites his "late 40's" uncle, who holds the somewhat dubious title of "lay analyst", to enter the case. Obviously his entrance is supposed to be strictly professional, but in plays about the eternal triangle it just doesn't turn out that way.

The situation is funny enough and perhaps will come off much better than it did opening night. But for this to occur, the first act could be cut drastically and the pace throughout could be picked up considerably. The play is overdone by the cast of characters and the director, until the farce becomes almost a slapstick piece. There is really enough humor without "hamming it up".

Barbara Eilberg, as the gal with the strange complex is terrific. She cavorts around the stage beautifully. Her facial expressions, her comedy timing and her stage movements are entirely funny and great.

The trouble is she can't do it alone. Danny Gunn, as her stuffy boyfriend is badly miscast. He is a good actor in his own right, but is not right for the part. He makes valiant attempts to carry it off, but his attempts fall short of the mark.

David Lang is another fine actor. In Stage Door's last production he was nothing short of tremendous. But as the analyst, he is only adequate. He does a nice job, but again is just not right for the role. Actually, he was not originally cast in the play and filled in at the last minute.

The set and costumes, handled by Jan Ewing and Shotzy Margolioos respectively, deserves praise. Both were fine assets to the production.

Perhaps this one call pull together, but on opening night it was not up to the professional standards we have come to expect of this and all other dinner theatres.

JOSEPH LOWENTHAL, JR.

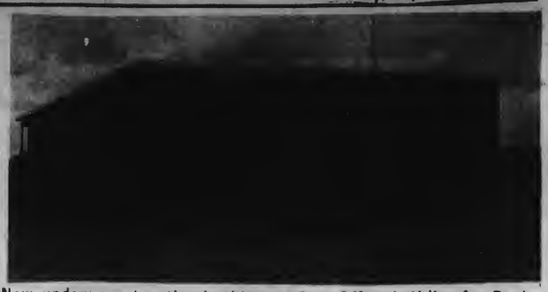

Now under construction is this new Post Office building for Back Bay in Pungo Borough. Outside work is finished, and the station will open when the interior is completed.

U.S. Bond Sales Pass $38,000

The purchase of U.S. Savings Bonds in greater Virginia Beach passed the 50 per cent mark, in relation to the 1967 goal, by the end of July, according to officials.

Earl V. Slattum, local chairman for Savings Bond sales, reported a total of $38,646 in sales during July, bringing the total for the year to $274,543--about 54 per cent of the year's goal of $510,000.

FINEST RUG CARE IN TIDEWATER
Phone 855-3037
Scott Rug Cleaners
"TIDEWATER'S LARGEST"
1554 Juniper Street
serving Norfolk, Portsmouth, Virginia Beach, Chesapeake and the Peninsula Areas

FARMER SAWYER'S MARKET
ALL NEW, ALL MODERN
VIRGINIA BEACH GROCERY 724 FIRST COLONIAL RD. AT HILLTOP
WE GIVE S&H GREEN STAMPS
OPEN DAILY 8 AM-10 PM
SMART SHOPPERS RELY ON FARMER SAWYER'S LOW PRICES...
SAVORY SLICED BACON lb. 59¢
Beale's Sugar Cured HAMS shank end portion lb. 45¢
MORTON'S APPLE PIES 1 lb. 4 oz. Pkg. 27¢

VISIT OUR STORE FOR
Tidewater's Largest Selection of
BACK-TO-SCHOOL LAMPS
PRICES TO FIT EVERY PURSE!
WE MAKE AND REPAIR LAMPS
Also tremendous and unusual selection of Lamp Shades and Beautiful Lamps.
Lamp & Gift Mart
TIDEWATER'S ORIGINAL LAMP & SHADE STORE
COLLEY at 40th St. Our Only Location MA 7-5730
OPEN TONIGHT TILL 9 Charge Accounts—Layaways

NEW DIMENSION P.S.
Insurance policies, from insurance companies, have two dimensions—cost & coverage. It takes an independent agent to add the "third dimension"—SERVICE. We do it with "P.S."—Personal Service. For insurance "with depth," buy the policy with "P.S."—Personal Service.
Aetna LIFE & CASUALTY
ÆTNA CASUALTY & SURETY COMPANY
Hartford, Connecticut
KELLAM-EATON
Insurance Company
3111 PACIFIC AVE. PHONE 428-9161
2406-B PRINCESS ANNE RD. PHONE 426-2600
VIRGINIA BEACH, VIRGINIA

Accredited by Joint Commission of Accreditation Hospitals
Liberty House Nursing Home
24 HOUR NURSING CARE
MEMBER:
VIRGINIA NURSING HOME ASSOCIATION
AMERICAN NURSING HOME ASSOCIATION
COMPLETELY NEW, MODERN & FIRE-PROOF FACILITIES
100 ROOMS PRIVATE & SEMI-PRIVATE ROOMS
INDIVIDUAL HEAT & AIR CONDITIONING CONTROLS
CALL SYSTEMS IN ALL ROOMS
BARBER & BEAUTY FACILITIES
CENTRAL DINING ROOM
PROFESSIONAL DIET PREPARATION
QUIET PARK-LIKE ATMOSPHERE
LOUNGES -- PATIO -- TV -- HI-FI
PHYSICAL THERAPY & POST OPERATIVE CARE
GUESTS & PATIENTS PHONE 340-2247 BUSINESS OFFICE PHONE 340-6611
340 LYNN SHORES Dr.
Just off Virginia Beach Blvd. at Thalia between Pembroke Manor & Princess Anne Plaza
LOCALLY OWNED-LOCALLY OPERATED
HOMER W. CUNNINGHAM-PRESIDENT

COMMERCIAL PRINTING
VIRGINIA BEACH SUN
3108 Pacific Ave.
Phone: 428-2401

Study this lamp. You should have one like it wherever you study.

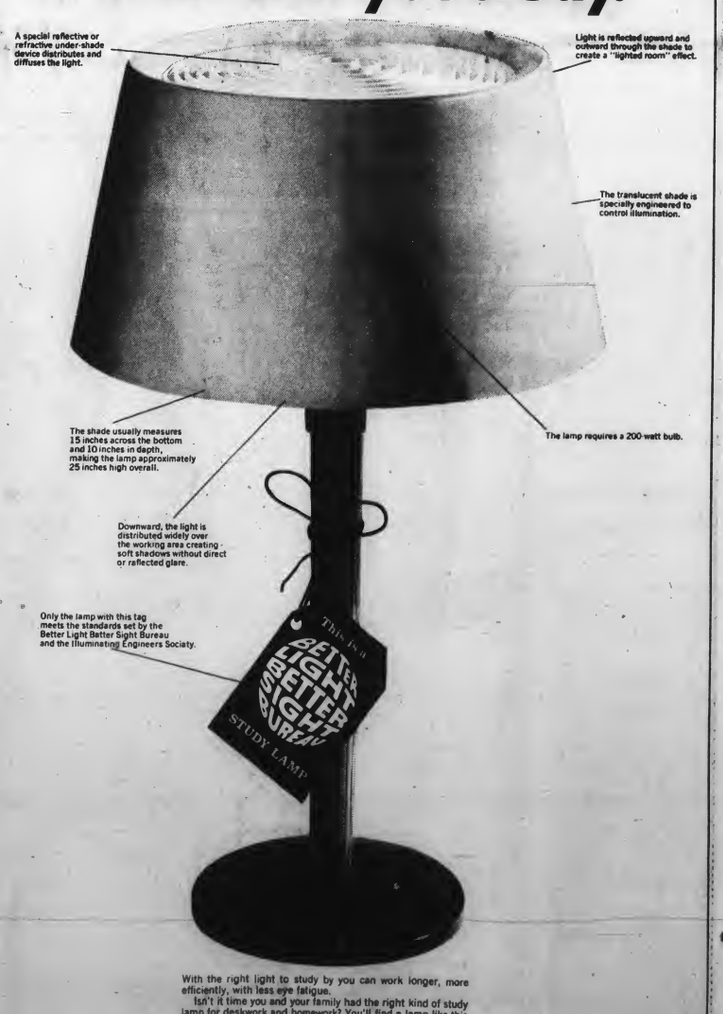

With the right light to study by you can work longer, more efficiently, with less eye fatigue.
Isn't it time you and your family had the right kind of study lamp for deskwork and homework? You'll find a lamp like this one wherever fine study lamps are sold. Just ask for a lamp with the Better Light Better Sight tag.
VEPCO
VIRGINIA ELECTRIC AND POWER COMPANY

A Who's Who of Beach Elementary Principals

Public school bells and buzzers were scheduled to ring this Thursday, Sept. 7, for the opening of 1967-68 classes in greater Virginia Beach's seven boroughs. The VIRGINIA BEACH SUN last week featured principals of the junior and senior high schools, with about 13,000 students. This week the spotlight is on 33 elementary schools with nearly 25,000

Left to Right: Mabel Church, Plaza; Ann Lindsey, Kings Grant; Geneva McCollum, Holland (New); Boyd Owens, Courthouse; Elizabeth Sparling, Dey; Emily Parks, Alanton; George Chandler, Cooke, and Robert Pearsall, Thalia. (SUN Photos)

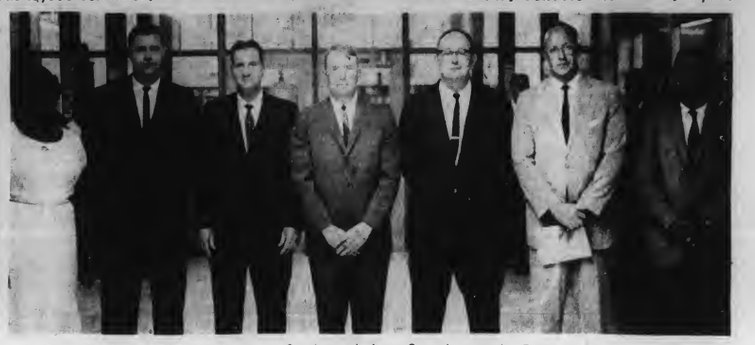

Left to Right: Leliah Holloman, Seaboard; Lee Scarborough, Pembroke; Willard Pendleton, Kingston; James R. Darden, Aragona; James W. Payne, Kemps Landing (Kempsville Intermediate last year); Robert P. Stenzhorn, Kempsville Elementary, and William K. Jenkins, Woodstock.

Left to Right: Verlin H. Adams, Williams, Mary L. Johnson, Seatack; Grant J. Smith, Linkhorn; John J. Danials, Thoroughgood; Art B. Coberly, Old Donation; Robert E. Edwards, Luxford; Florence Chandler, Shelton Park; Peggy Bryson, Trantwood; Gene Glasco, Kempsville Meadows; Frank Beachum Lynnhaven, and G. Ray Smith (Assistant), Williams.

Left to Right: J. M. Helmer, Windsor Woods; Ruth H. Bridges, Malibu; Bessie S. Bell, Creeds; Hortense Parkerson, Bayside; Ruth E. Cole, Hermitage; Estelle V. Davis, Brookwood (New), and J. W. Prine, Arrowhead.

Obey All Traffic Rules

VIRGINIA BEACH SCHOOLS ARE NOW OPEN....

OUR CHILDREN'S SAFETY DEPENDS ON YOU!

THIS MESSAGE IS SPONSORED BY THE FOLLOWING PROGRESSIVE BUSINESS PEOPLE:

Seaside Market
210 23rd St.
Phone 428-9313

Miller & Rhoades Inc.
Pembroke Mall Shopping Center
497-9661

Rose Hall
3133 Virginia Beach Blvd.
340-3525

Ingram Pharmacy
207 25th St. 428-6363
34th & Atlantic 428-6467

Beasley's Atlantic Service Station
332 Laskin Road
428-9635

Hofhiemer's Shoe Stores
960 Laskin Road - 428-8411
Princess Anne Plaza - 625-3378
Pembroke Mall - 622-3708

Alexander Beegle
Men & Women's Wear
207 Laskin Road 428-5111
Pembroke Mall Shopping Center 499-0503

Birdneck Pure Service
Jhonnie Brown, Mgr.
1101 Laskin Rd.
425-1190

Virginia Beach Book Shop
25th & Pacific Ave.
425-6319

Traylor Optical Co.
1369 Laskin Road
428-4020

Kellam-Eaton Insurance & Real Estate Co.
3111 Pacific Ave
Phone 428-9161

Sears Roebuck Corp.

SEE THE NEW! SHELBY COBRA (BOSS CAR!!) AT KIMNACH FORD, SOUTHEAST VIRGINIA'S EXCLUSIVE DEALER FOR THE FANTASTIC COBRA!

SEE THE GT 350 AND GT 500

Kimnach FORD

4 ACRES OF FORDS!
FINANCE MEN ON PREMISES!
6401 VIRGINIA BEACH Blvd.
DIAL 497-1011

STURDY 5 PIECE DINNETTE SET

Warm nutmeg finish on solid beech hardwood. Oval 36 x 48 formic top extends to 60" with 12" leaf. Four steady motes chairs.

Reg. Price $149.95
Special for $99.95

Also available in a 42" round table with one extension leaf.

Louis Legum

3605 VIRGINIA BEACH BLVD.
ACCROSS FROM MALIBU
PHONE 340-3424

* LEGAL NOTICES

NOTICE OF PUBLIC HEARING

The Virginia Beach Planning Commission will conduct a Public Hearing on Tuesday, September 12, 1967 at 2 P.M. in the Municipal Court, City Hall, Princess Anne Station, Virginia Beach, Virginia. The following applications will appear on the agenda.

BAYSIDE BOROUGH

I. Application of Sacks, Sacks, and Kendall for a change of zoning from Residence Suburban District 3 (R-S 3) to Limited Commercial District 3 (C-L 3) on certain property located on the South side of Virginia Beach Boulevard, beginning at a point 150 feet East of Garrett Drive, formerly Fourth Street, and running a distance of 100 feet along the South side of Virginia Beach Boulevard, running a distance of 125 feet along the Eastern property line, running a distance of 100 feet along the Southern property line, running a distance of 125 feet along the Western property line. Said parcel being designated as Lots 7, 8, 9, and 10, Block 23, Plat of Sunnybrook.

II. Application of Troy O'Brien by Kellam and Kellam, Attorneys, for a discontinuance, closure and abandonment of a 30-foot unnamed street beginning at the South side of Wayne Avenue and running in a Southerly direction 236 feet more or less to the Eastern property line of Lot 27, Block II, Chesapeake Shores.

III. Application of Newtown Road Corporation and Bayside Capital Corporation for a change of zoning from Multiple Family District (R-M) to Limited Commercial District 3 (C-L 3) on

* LEGAL NOTICES

certain property located on the West side of Newtown Road beginning at a point 500 feet more or less South of Baker Road, running a distance of 733.12 feet along the West side of Newtown Road, running a distance of 264.33 feet along the Southern property line (City of Norfolk-City of Virginia Beach Boundary Line) running a distance of 753.46 feet along the Western property line, running a distance of 204.76 feet along the Northern property line.

IV. Application of Estate of R. E. Townsend and Warehouse Distributors, Inc. by Peter A. Agelasto III, Attorney, for a discontinuance, closure and abandonment of a portion of Rose Marie Avenue, formerly Iowa Avenue, beginning at a point on the South side of Virginia Beach Boulevard in front of Lots 23 through 44, Block 39; Lots 1 through 22, Block 38 to the North side of Cleveland Street. Beginning on the South side of Cleveland Street in front of Lots 17 through 33, Block 56; Lots 1 through 15 and Lot 38, Block 57 to the North side of Southern Boulevard, as shown on Plat of Euclid Place.

V. Application of Hassel E. Perrel for a change of zoning from Rural Residence District 1 (R-R 1) to General Commercial District 3 (C-G 3) on certain property located 288 feet more or less East of Independence Boulevard and a distance of 135 feet more or less North of Wishard Road, running a distance of 92 feet more or less along the Southern property line, running a distance 75 feet

* LEGAL NOTICES

more or less along the Western property line, running a distance of 90 feet more or less along the Northern property line and running a distance of 77 feet more or less along the Eastern property line; property, now or formerly, belonging to Reed and Gaskins along the Northern property line, and property, now or formerly, belonging to Wilson Pettie along the remaining boundary lines.

KEMPSVILLE BOROUGH

VI. Application of Harry D. Wheless by Henry L. Lam, Attorney, for a change of zoning from Residence Suburban District 3 (R-S 3) to Limited Commercial District 3 (C-L 3) on certain property located on the South side of Princess Anne Road beginning at a point 400 feet East of Cheyenne Road running a distance of 90 feet along the South side of Princess Anne Road and running a distance of 120 feet along the Eastern property line, running a distance of 83.25 feet along the Southern property line, and running a distance of 120 feet along the Western property line.

VII. Application of Lakeside Development Corporation for a Use Permit to excavate an additional 11.5 acres more or less from an existing borrow pit located on the South side of Indian River Road and running a distance of 1737 feet along the South side of Indian River Road, running a distance of 2003 feet more or less along the Eastern property line, running a distance of 4142 feet more or less along the Southern property line, running a distance of 1420 feet more or less along the Western property line, Eastern property line of Kempsville Road. More detailed information available in the office of the City Planning Commission.

LYNNHAVEN BOROUGH

VIII. Application of Myrtice W. Marrow for a Use Permit to construct a gasoline supply station on certain property located on the Northeast corner of First Colonial Road and Great Neck Road, running a distance of 163.78 feet along the East side of Great Neck Road, running a distance of 208.8 feet along the Northern property line, running a distance of 203.80 feet along the Eastern property line, running a distance of 226.78 feet along the Southern property line, Northern property line First Colonial Road.

IX. Application of Genevieve M. Haller, D. C. for a Use Permit to operate a doctor's office on certain property located on the West side of Kendall Street beginning at a point 420 feet South of Shore Drive and running a distance of 41 feet along the West side of Kendall Street, running a distance of 125 feet along the Northern property line, running a distance of 41 feet along the Western property line, running a distance of 125 feet along the Southern property line. Said property being designated as Lot 19, Block 13, Section G, Plat of Cape Henry.

X. Application of Cass Corporation for a change of zoning from Residence Suburban District 4 (R-S 4) to Limited Commercial District 3 (C-L 3) on certain property located on the Northwest corner of Karen Drive and Virginia Beach Boulevard running a distance of 105 feet along the North side of Virginia Beach Boulevard, running a distance of 100 feet along the Western property line and running a distance of 105 feet along the Northern property line, running a distance of 100 feet along the Western property line of Karen Drive.

XI. Application of Cass Corporation for a change of zoning from Residence Suburban District 4 (R-S 4) to Limited Commercial District 3 (C-L 3) on certain property located on the Northeast corner of Karen Drive and Virginia Beach Boulevard, running a distance of 105 feet along the North side of Virginia Beach Boulevard, running a distance of 100 feet along the East side of Karen Drive, running a distance of 105 feet along the Northern property line and running a distance of 100 feet along the Eastern property line.

XII. Application of Virginia Biggs for a Use Permit to operate a dancing school on certain property located on the Southeast corner of Virginia Beach Boulevard and East Groveland Road, running a distance of 100 feet on the South side of Virginia Beach Boulevard, running a distance of 158.9 feet along the Eastern property line, running a distance of 100 feet along the Southern property line, running a distance of 158.9 feet along the Western property line, 130.7 feet of it being the Eastern property line of East Groveland Road.

VIRGINIA BEACH BOROUGH

XIII. Application of Harold W. James for a Use Permit

* LEGAL NOTICES

to construct a 52-unit motel on certain property located on the Northeast corner of Ninth Street and Pacific Avenue, running a distance of 140 feet along the East side of Pacific Avenue, running a distance of 250 feet along the Northern property line, running a distance of 140 feet along the Eastern property line, running a distance of 250 feet along the Northern property line of Ninth Street.

All interested persons are invited to attend.

F. MASON GAMAGE
Director of Planning

8-31-2T

NOTICE

Virginia:

The regular meeting of the Council of the City of Virginia Beach will be held in the Circuit Court, City Hall on Monday, September 11, 1967, at 2 P.M. o'clock at which time persons will be heard for and against the following proposed changes of zoning, use permits, etc.:

I. Application of Judy G. Lowe for a Use Permit to construct a 25-unit motel on certain property located on the East side of Atlantic Avenue, beginning at a point 365 feet North of 22nd Street, fronting 40 feet along the East side of Atlantic Avenue, running a distance of 150 feet along the Northern property line, running a distance of 40 feet along the Eastern property line, and running a distance of 150 feet along the Southern property line. Virginia Beach Borough.

II. Application of Paul L. Whesdos, Jr. for a Use Permit to construct a 23-unit motel on certain property located on the West side of Atlantic Avenue, beginning at a point 90 feet North of 28th Street and running a distance of 50 feet along the West side of Atlantic Avenue, running a distance of 133 feet along the Northern property line, running a distance of 140 feet along the Western property line, running a distance of 68 feet along the Northern property line of 28th Street. Said property being L-shaped. Virginia Beach Borough.

III. Application of E. M. Williams by Kellam and Kellam, Attorneys, for a Use Permit to construct 16 apartment units on certain property located on the Northwest corner of Arctic Avenue and 21st Street, running a distance of 130 feet along the North side of 21st Street, running a distance of 130 feet along the Western property line, running a distance of 130 feet along the Northern property line, and running a distance of 130 feet along the Western property line of Arctic Avenue. Said property is designated as Lots 1, 3, 5, and 7, Block 49. Virginia Beach Borough.

IV. Application of Harrell and Harrell, Inc. for a Use Permit to operate a gasoline supply station on certain property located on the Southwest corner of Tenth Street and Mediterranean Avenue fronting 120 feet on the South side of Tenth Street, fronting 100 feet on the West side of Mediterranean Avenue, running a distance of 120 feet along the Southern property line and running a distance of 100 feet along the Western property line. Virginia Beach Borough.

V. Application of Associated Frontier Corporation for a change of zoning from Residence Duplex District 1 (R-D 1) to Residence Suburban District 4 (R-S 4) on certain property located 387.5 feet West of Rosemont Road, being designated as Block 23, Lots 1 through 36; Block 24, Lots 1 through 36; Block 25, Lots 1 through 18; Block 28, Lots 1 through 14; Block 29, Lots 1 through 33; Block 30, Lots 1 through 35; Block 31, Lots 1 through 17; Block 32, Lots 1 through 8; Block 33, Lots 1 through 20; Block 34, Lots 1 through 7; Block 35, Lots 1 through 10 as shown on the Plat of Pecan Gardens, Map Book 7, Page 70. More detailed information available in the Office of the City Planning Commission. Princess Anne Borough.

VI. Application of Vacation Home Builders of Tidewater, Inc. for a Use Permit to construct 365 apartment units and townhouses on certain property located on the South side of Reagan Avenue, formerly Lee Avenue, running a distance of 1930 feet along the South side of Reagan Avenue, running a distance of 506.5 feet along the Western property line, running a distance of 2550 feet more or less along the Southern property line. Said parcel being triangular in shape. Said parcels being designated as Lots 20A, 20B, 21A, 21B, 22A, 22B, 23, and 24 on Plat of Lynnhaven Heights, Map Book 4, Page 115. Lynnhaven Borough.

VII. Application of Auto Imports, Inc. for a Use Permit for a used car sales on certain property located on the East side of Birneck Road beginning

* LEGAL NOTICES

at a point 69 feet more or less North of Old Virginia Beach Road, running a distance of 190.4 feet on the East side of Birdneck Road, running a distance of 237.87 feet along the Northern property line, running a distance of 196.5 feet along the Eastern property line, running a distance of 194 feet along the Southern property line. Lynnhaven Borough.

VIII. Application of B. R. Bryant for a change of zoning from Residence Suburban District 3 (R-S 3) to Limited Commercial District 3 (C-L 3) on certain property located on the West side of Downey Drive beginning at a point 237.2 feet South of Princess Anne Road, running a distance of 100 feet along the West side of Downey Drive and running a distance of 123.7 feet along the Southern property line, running a distance of 100 feet along the Western property line and running a distance of 122.2 feet along the Northern property line. Kempsville Borough.

IX. Application of R. L. Riggs for a change of zoning from Residence Suburban District 3 (R-S 3) to General Commercial District 3 (C-G 3) and a Use Permit to operate a gasoline supply station on certain property located between South Witchduck Road and Grayson Road, running a distance of 200 feet along the East side of South Witchduck Road, running a distance of 250 feet along the Southern property line running a distance of 187 feet along the Western property line of Grayson Road, running a distance of 146.74 feet along the Northern property line. Kempsville Borough.

X. Application of Ernest H. Price by James, Consolvo, Pickett and Campbell, Attorneys, for a change of zoning from Residence Suburban District 4 (R-S 4) to Limited Commercial District 2 (C-L 2) and a Use Permit to operate an onen air theatre on certain property located on the Southeast corner of Holland Road and Baxter Road fronting 275 feet more or less along the South side of Holland Road and fronting 1490 feet more or less along the East side of Baxter Road and running a distance of 880 feet more or less along the Southern property line, running a distance of 1560 feet more or less along the Eastern property line. Kempsville Borough.

XI. Application of Empire Investment Corporation by Kellam and Kellam, Attorneys, for a change of zoning from Residence Duplex District 1 (R-D 1) to General Commercial District 3 (C-G 3) and a Use Permit to construct a gasoline supply station on certain property located on the South side of Bonney Road, beginning at a point 159.41 feet West of Hubber Lane, formerly Cornell Drive, running a distance of 200.52 feet along the South side of Bonney Road, running a distance of 311.80 feet along the Eastern property line, 34.23 feet along the Southern property line, 280.43 feet along the Western property line, Eastern property line of the Virginia Beach-Norfolk Expressway Exit. Said lots designated as part of Lots 11, 12, 13, and 14, Plat of Cornell Freeman, Kempsville Borough.

XII. Application of Robert E. W. and Ethel C. Sparrow, Ernest M. and Jewel T. Olds for a change of zoning from Residence Duplex District 1 (R-D 1) to General Commercial District 2 (C-G 2) on certain property located on the Northwest corner of Holland Road and Independence Boulevard, running a distance of 100 feet along the North side of Holland Road, running a distance of 250.2 feet along the Western property line and running a distance of 280 feet more less along the West side of Independence Boulevard. Said parcel is designated as part of Lots 28 through 31, Plat of Cornell Freeman, Kempsville Borough.

XIII. Application of Ferebee's, Inc. by Kellam and Kellam, Attorneys, for a Use Permit to construct a gasoline supply station on certain property located on the Northwest corner of South Plaza Trail and Rosemont Road, running a distance of 150 feet along the North side of South Plaza Trail, running a distance of 173.82 feet along the Western property line, running a distance of 170.25 feet along the Northern property line and running a distance of 175 feet along the West side of Rosemont Road. Lynnhaven Borough.

XIV. Application of Louise Wood Lyon for a change of zoning from Limited Commercial District 3 (C-L 3) to General Commercial District 3 (C-G 3) on certain property located on the Northwest corner of Shore Drive and Allegheny Avenue fronting 190 feet more or less on the North side of

* LEGAL NOTICES

Shore Drive and 240 feet more or less along the West side of Allegheny Avenue. Said lots are designated as Lots 3, 4, 5, 6, and 7, Block 40 on the Plat of Section B of Ocean Park. Bayside Borough.

XV. Application of Clyde L. Collier for a change of zoning from Limited Commercial District 3 (C-L 3) to General Commercial District 3 (C-G 3) and a Use Permit to operate a gasoline supply station on certain property located on the Southwest corner of Independence Boulevard and Tulip Road, running a distance of 190 feet more or less along the West side of Independence Boulevard, running a distance of 103 feet more or less along the South side of Tulip Road, running a distance of 200 feet along the Western property line and running a distance of 134 feet more or less along the Southern property line. Bayside Borough.

XVI. Application of Nationwide Nursing Homes, Inc. by James, Consolvo, Pickett, and Campbell, Attorneys, for a change of zoning from Residence Suburban District 2 (R-S 2) to Multiple Family District (R-M) and a Use Permit for a convalescent and nursing home on certain property located on the South side of Wildwood Drive beginning at a point 500 feet West of First Colonial Road and running a distance of 431 feet along the South side of Wildwood Drive, running a distance of 843.83 feet along the Western property line, running a distance of 431 feet along the Southern property line and running a distance of 843.83 feet along the Eastern property line. Lynnhaven Borough.

JOHN V. FENTRESS, CLERK
BY: MARGARET M. HOOD D.C.

8-31-2T

VIRGINIA:

In the Clerk's Office of the Circuit Court of the City of Virginia Beach on the 22nd day of August, 1967.

CITY OF VIRGINIA BEACH
a municipal corporation,
IN CHANCERY No. 11093-A
Complainant

vs

J. ENOS CUTHRELL,
South Norfolk, Virginia and
J. EVAN CUTHRELL,
address unknown, and their spouses, whose names and addresses are unknown, and if any of the aforesaid defendants be dead, their surviving consorts, if any there be, their heirs-at-law, next of kin and devisees, legatees, personal representatives and lien creditors, and lien creditors of any heirs or devisees, all whose names and post office addresses are unknown, all of whom are made parties to this proceeding by the general description of "PARTIES UNKNOWN", Defendants.

ORDER OF PUBLICATION

The object of the above styled suit is to sell, free and clear of all liens and encumbrances, for the satisfaction of the liens thereon, that certain lot, tract or parcel of land, situated in the City of Virginia Beach, Virginia, and bounded and described as follows:

All that certain lot, piece or parcel of land situated at Woodland, Virginia Beach, Virginia, and described on the plat of "Woodland, Property of Norfanne Realty Corp.", which said plat is duly of record in the Office of the Clerk of the Circuit Court of Virginia Beach, Virginia, in Map Book 7 at page 98 as Lot Number Eighteen (18) in Block Number Five (5)

And it appearing from the averments in the Bill of Complaint filed herein and by affidavit duly filed:

FIRST: That diligence has been used by and on behalf of the complainant to ascertain in what county or corporation for following defendants are, without effect, and their known addresses are unknown:

J. Enos Cuthrell
South Norfolk, Virginia
J. Evan Cuthrell, Route #4, Box 4189, Virginia Beach, Va.

SECOND: That the said J. Enos Cuthrell may have died leaving heirs, devisees, personal representatives, surviving consorts, or lien creditors and, if so, their names are unknown and their last known post office addresses are unknown, That there are or might be persons other than those named in the Bill of Complaint interested in the real estate to be disposed of in this suit whose names and last known post office address are unknown.

It is therefore, ORDERED that the above named persons, if living, and if dead, their heirs, devisees, lien creditors and personal representatives, and if married, their respective consorts, and all other persons other than those herein named, who are or might be interested in the real estate to be disposed of in this suit, whose names

* LEGAL NOTICES

are unknown, do appear within ten days after due publication of this notice and do what is necessary to protect their interests. It is further ORDERED that the foregoing portion of this Order be published once a week for four successive weeks in the Virginia Beach Sun, a newspaper published in the City of Virginia Beach, Virginia.

TESTE:
JOHN V. FENTRESS, CLERK
BY: J. CURTIS FRUIT, D. C.

8-31-4T

COMMONWEALTH of VIRGINIA

In the Clerk's Office of the Circuit Court of the City of Virginia Beach, on the 24th day of August, 1967.

Joann R. Darby, Plaintiff,
against
Lloyd Eugene Darby, Defendant.

ORDER OF PUBLICATION

The object of this suit is to obtain a divorce A Vinculo from the said defendant upon the grounds of desertion.

And an affidavit having been made and filed that the defendant is a non-resident of the State of Virginia, the last known post office address being: c/o General Delivery, Batesville, Mississippi. It is ordered that he do appear here within ten (10) days after due publication hereof, and do what may be necessary to protect his interest in this suit.

A Copy-Teste:
JOHN V. FENTRESS, CLERK
J. CURTIS FRUIT, D. C.
Messrs. Brydges, Broyles & McKenry, Attys. p.q.
1369 Laskin Road
Virginia Beach, Virginia

8-31-4T

COMMONWEALTH of VIRGINIA

In the Clerk's Office of the Circuit Court of the City of Virginia Beach, on the 24th day of August, 1967.

Paul N. Acson, Plaintiff,
against
Sophia G. Acson, Defendant.

ORDER OF PUBLICATION

The object of this suit is to obtain a divorce A Mensa et Thoro to be later merged into a divorce A Vinculo Matrimonii from the said defendant upon the grounds of desertion.

And an affidavit having been made and filed that the defendant is a non-resident of the State of Virginia, the last known post office address being: 2303 Eastlake Road, Timmonium, Maryland. It is ordered that she do appear here within ten (10) days after due publication hereof, and do what may be necessary to protect her interest in this suit.

A Copy-Teste:
JOHN V. FENTRESS, CLERK
J. CURTIS FRUIT, D. C.
Messrs. Brydges, Broyles & McKenry
1369 Laskin Road
Virginia Beach, Virginia

8-31-4T

TRUSTEES SALE

Take Notice, that pursuant to the terms of a certain Deed of Trust executed by Henry J. Sweeney, Jr. and Mary O. Sweeney, Husband and wife, dated May 4, 1966, and duly recorded in the Clerk's Office of the Circuit Court of the City of Virginia Beach, Virginia, in Deed Book 959, at page 522, default having occurred in the payment of the note thereby secured, and at the request of the noteholder so to do, the undersigned Trustee will sell at public auction to the highest bidder on Friday, September 29, 1967 at 2:00 p.m. Daylight Savings Time, at the main entrance to the courthouse of the Circuit Court of the City of Virginia Beach, Virginia, the following described property, to-wit:

All that certain lot or parcel of land located in the City of Virginia Beach, Virginia, together with the buildings and improvements thereon and appurtenances thereunto belonging known, numbered and designated as Site No. 2 on the Plat of Bay Island, Section One, duly of record in the Clerk's Office of the Circuit Court of the City of Virginia Beach, Virginia in Map Book 45 at Pages 37 and 37a reference to same being made for a more particular description of said property.

A bidders deposit of $250.00 will be required when the property is sold and settlement in full shall be made within ten (10) days thereafter.

TERMS: Cash

This sale will be made subject to the lien of a Deed of Trust from Henry J. Sweeney, Jr. and Mary O. Sweeney, husband and wife, to J. Peter Holland, III, Trustee, dated March 1, 1965, recorded in deed book 889, at page 204, securing a note in the original principal amount of $37,500.00, the unpaid balance of which will be announced at the sale.

Anne E. Calevas, Trustee

8-31-5T

* LEGAL NOTICES

COMMONWEALTH of VIRGINIA

In the Clerk's Office of the Circuit Court of the City of Virginia Beach, on the 18th day of August, 1967.

Brenda Gayle Lane, an infant, etc., Plaintiff, against
Michael John Land, Defendant

ORDER OF PUBLICATION

The object of this suit is for the said plaintiff to obtain a divorce a mensa et thoro to be later merged upon proper application to a divorce a vinculo matrimonii from the said defendant, upon the grounds of desertion.

And an affidavit having been made and filed that due diligence has been used by or in behalf of the complainant to find in which county or corporation the defendant is, without effect, the last known post office address being, c/o Mr. W. T. Land, Sandbridge Road, Princess Anne Station, Virginia Beach, it is ordered that he do appear here within 10 (ten) days after due publication hereof, and do what may be necessary to protect his interest in this suit.

A Copy-Teste:
JOHN V. FENTRESS, CLERK
BY: PHYLLIS NEWMAN, D. C.
Mr. Bruce G. Murphy, Atty.
301-25th Street, p.q.
Virginia Beach, Virginia

8-24-4T

COMMONWEALTH of VIRGINIA

In the Clerk's Office of the Circuit Court of the City of Virginia Beach, on the 18th day of August, 1967.

Thelma E. Askew, Plaintiff,
against
Grady Askew, Defendant.

ORDER OF PUBLICATION

The object of this suit is for the said plaintiff to obtain a divorce A Vinculo Matrimonii from the said defendant, upon the grounds of desertion.

And an affidavit having been made and filed that the defendant is not a resident of the State of Virginia, the last known post office address being c/o General Delivery, Washington, D. C. It is ordered that she do appear here within 10 (ten) days after due publication hereof, and do what may be necessary to protect her interest in this suit.

A Copy-Teste:
JOHN V. FENTRESS, CLERK
BY: PHYLLIS NEWMAN, D. C.
Mr. James R. McKenry, Atty.
Messrs. Brydges, Broyles & McKenry, Attys.
1369 Laskin Road
Virginia Beach, Virginia

8-24-4T

"Notice is hereby given that an order dated 8 August 1967 has been issued by the undersigned authorizing the name of the gas screw BECKIE official number 228603, owned by James L. Kitchin, of which Norfolk, Va. is the home port, to be changed to JENNIE PENNY III.

E. C. GARRIS
Documentation Officer
Port of Norfolk, Va."

By Direction of the Office in Charge Marine Inspection Portsmouth, Virginia.

8-17-4T

COMMONWEALTH of VIRGINIA

In the Clerk's Office of the Circuit Court of the City of Virginia Beach on the 15th day of August, 1967.

Edith May Dowdy Siegrist
Plaintiff, against
Lee Raymond Siegrist, Defendant.

ORDER OF PUBLICATION

The object of this suit is for the said Plaintiff to obtain a DIVORCE A VINCULO MATRIMONII from the said Defendant upon the grounds of the two year separation rule.

And an affidavit having been made and filed that the defendant is not a resident of the State of Virginia, the last known post office address being: Jackson, Michigan. It is ordered that he do appear here within ten (10) days after due publication hereof, and do what may be necessary to protect his interest in this suit.

A Copy-Teste:
JOHN V. FENTRESS, CLERK
BY: PHYLLIS NEWMAN, D. C.
Messrs. Wise, Wise & Wise, Attys.
P. O. Box 15142, Chesapeake, Va., 23320

8-24-4T

COMMONWEALTH of VIRGINIA

In the Clerk's Office of the Circuit Court of the City of Virginia Beach, on the 15th day of August, 1967.

Lennore Monell Anderson,
Plaintiff, against
William Anderson, Defendant.

ORDER OF PUBLICATION

The object of this suit is for the said plaintiff to obtain a divorce A Vinculo Matrimonii from the said defendant, upon the grounds of desertion.

And an affidavit having been made and filed that the defendant is not a resident of the State of Virginia, the last known post office address being: BTC, USS Sanctuary (AH-

Virginia offers you many natural wonders. One of the most interesting, unique and beautiful of these is Natural Chimneys. Perhaps a more appropriate title would be "Castles in Stone"

Higher than a ten story building.

NATURAL CHIMNEYS

Write Box 38

HESTERS HAS ZENITH COLOR Table Models

ZENITH the Handcrafted Color TV

Handsomely designed compact table model television.

Make your home a HESTERS CHARGE PLAN

APPLIANCES HESTERS TELEVISION

DIAL 464-6811
ROBBINS CORNER
4817 SHELL RD.
VIRGINIA BEACH

Hester's offers expert service on all makes of color televions, stereos, radios, and black and white T.V.'s.

ONE MACHINE THAT "BITES THE DUST"

Carrier

ELECTRONIC AIR CLEANER

Electrically charges and removes the tiny staining particles that fill the air in every home. Keeps walls, windows and furnishings clean and colors bright for years longer. Installs in your heating ductwork to process all the air in your home several times each hour. Let us give you full information on the Carrier Electronic Air Cleaner.

Princess Anne Plumbing Electrical Suppliers Inc.

431 VA. BEACH BLVD. 428-1660 or 428-1661

PRINCESS ANNE STATION 426-6216 Radio Dispatched Trucks

Authorized Carrier dealer

* LEGAL NOTICES

17), c/o Fleet Post Office, San Francisco, California. It is ordered that he do appear here within 10 (ten) days after due publication hereof, and do what may be necessary to protect his interest in this suit.
A Copy-Teste:
JOHN V. FENTRESS, CLERK.
BY: PHYLLIS NEWMAN, D. C.
Messrs. Adler & Caprio, Attys.
511 Plaza One Bldg.
Norfolk, Virginia, 23510
8-24-4T

COMMONWEALTH of VIRGINIA
In the Clerk's Office of the Circuit Court of the City of Virginia Beach, on the 16th day of August, 1967.
Carol La Verne Reich, Plaintiff
against William Louis Reich, Defendant.
ORDER OF PUBLICATION
The object of this suit is for the said plaintiff to obtain a divorce a mensa et thoro to be later enlarged into a divorce a vinculo matrimonii from the said defendant, upon the gounds of willful and voluntary desertion.
And an affidavit having been made and filed that the defendant is not a resident of the State of Virginia, the last known post office address being, A-A B-285782, U.S.N. 7th Division PRA School Class 726, Naval Air Tech, Training Ctr., N.A.S. Lakehurst, New Jersey 08733. It is ordered that he do appear here within 10 (ten) days after due publication hereof, and do what may be necessary to protect his interest in this suit.
A copy--Teste:
JOHN V. FENTRESS, CLERK
BY: PHYLLIS NEWMAN, DEP.
Mr. Herbert S. Reid, Jr., Atty.
1673 Laskin Road
Virginia Beach, Virginia
8-24-4T

TRUSTEE'S SALE OF VALUABLE REAL ESTATE
In execution of a deed from Elwood R. White, Jr. and Rose P. White, husband and wife, dated February 17, 1965, recorded in the Clerk's Office of the Circuit Court of the City of Virginia Beach, Virginia, in Deed Book 890 at page 298, the undersigned trustee will offer for sale at public auction on the steps of the Circuit Court of the City of Virginia Beach, Virginia, on September 1, 1967, at 9:00 a.m. the following described property:
All that certain tract, piece or parcel of land, situate, lying and being in Lynnhaven Borough, City of Virginia Beach, Virginia, known, numbered and designated as Lot No. Two (2), as shown on Plat entitled "Re-subdivision of Parcels 'A' and 'B'- Subdivision of Property of John V. Fentress", recorded March 12, 1965 in the Clerk's Office of the Circuit Court of said City in Map Book 65, page 14, to which reference is hereby made for a more particular description thereof, and excluding therefrom that certain 50 foot strip of land described as follows: Beginning at the southeast corner of Lot. No. Two (2) as shown on Plat and in the boundary line with said Lot No. One (1), running. thence N 7 degrees 34' 30" W 50 feet to a point; thence S 89 degrees 22' 20" W to the center of canal; thence in a southerly direction along center of canal to a southern boundary line of said Lot No. Two (2); thence with said boundary line N 89 degrees 22' 20" E to the southeast corner of said Lot No. Two (2), the beginning point.
Terms: Cash: Bidders deposit of $100.00 will be required and settlement to be made within ten (10) days of date of sale and deposit to be forfeited if settlement not so made.
STANLEY A. PHILLIPS, Trustee
W. Leigh Ansell
Ansell, Butler and Canada
3707 Virginia Beach Boulevard
Virgina Beach, Virginia
Attorney for Trustee 8-10-4T

COMMONWEALTH of VIRGINIA
In the Clerk's Office of the Circuit Court of the City of Virginia Beach, on the 10th day of August, 1967.
Susan Malmfeldt Stevens, Plaintiff, against
Carl Olin Stevens, Defendant.
ORDER OF PUBLICATION
The object of this suit is for the said plaintiff to obtain a divorce a mensa et thoro to be later merged at the proper time into a divorce a vinculo matrimonni from the said defendant, upon the grounds of desertion.
And an affidavit having been made and filed that the defendant is not a resident of the State of Virginia, the last known post office address being: U. S. Naval Station, San Diego, California, 90802. It is ordered that he do appear here within 10 (ten) days after due publication hereof, and do what may be necessary to protect his interest in this suit.
A Copy-Teste:
JOHN V. FENTRESS, CLERK
BY: PHYLLIS NEWMAN, D. C.
Mr. W. Leigh Ansell, Atty., p.q.
Messrs. Ansell, Butler & Canada, Attys.
3707 Virginia Beach Blvd.
Virginia Beach, Virginia, 23452
8-17-6T

VIRGINIA:
In the Clerk's Office of the Circuit Court of the City of Virginia Beach, on the 31st day of August, 1967.
In Chancery No. 11027-A.
In the Matter of the adoption of Debra Louise Zunno and Darlene Ann Zunno, children, to be named Debra Louise Mathie and Darlene Ann Mathie, respectively.
ORDER OF PUBLICATION
The object of the above styled cause is for the adoption of Debra Louise Zunno and Darlene Ann Zunno by Jimmie Clarence Mathie and Louise Doris Mathie (formerly Louise Doris Zunno). It appearing by Affidavit duly filed that James S. Zunno, the natural father of the said children is not a resident of the State of Virginia, his last known Post Office Address being 301 Eastland Avenue, Akron, Ohio. It is, therefore, ORDERED that the said James S. Zunno do appear within ten (10) days after due publication of this Order and do whatever he is advised as necessary to protect his interest herein. It is further Ordered that this Order be published once a week for four (4) successive weeks, in the Virginia Beach Sun, a newspaper having general circulation in the City of Virginia Beach, Virginia.
JOHN V. FENTRESS, CLERK
BY: PHYLLIS NEWMAN, D. C.
Herbert S. Reid, Jr.
Attorney for Petitioners
1673 Laskin Road
Virginia Beach, Virginia 9-7-4T

VIRGINIA:
In the Clerk's Office of the Circuit Court of the City of Virginia Beach on the 28th day of August, 1967.
VERNA LEGGETT, individually and as Committee of MAUDE LEGGETT, Incompetent, et al, Plaintiffs v
MAUDE LEGGETT, Incompetent, et al, Defendants.
ORDER OF PUBLICATION
The object of this bill and petition is to sell Lots 4, 5 and 6, Block 23, Section D, Cape Henry Syndicate, Virginia Beach, Virginia, the lands of Maude Leggett, a person under disability, pursuant to Code of Virginia, Section 8-675 et seq., and to transfer the proceeds thereof belonging to her, she being a non-resident incompetent, to her foreign committee, pursuant to Code of Virginia, Sections 26-61 and 26-62.
And affidavit having been made and filed that the said incompetent is a non-resident, that the best interest of said incompetent will be promoted by such sale, that the removal of the proceeds thereof will violate no instruments nor prejudice anyone's rights and that the defendants, Wilson Leggett, Ernest Leggett, Jr., Wilson Durwood Leggett, Jr., Curtis Leggett, Tom Leggett, and Mary Leggett Bryce, respectively, being the heirs of such incompetent, if she were dead, are not residents of the State of Virginia.
It is ORDERED that the said non-resident defendants, namely Wilson Leggett, Ernest Leggett, Jr., Wilson Durwood Leggett, Jr., Curtis Leggett, Tom Leggett and Mary Leggett Bryce, do appear within ten (10) days after due publication of this order and do what is necessary to protect their interests.
It is further ORDERED that the foregoing portion of this order be published once a week for four (4) successive weeks in the Virginia Beach Sun, a newspaper published in the City of Virginia Beach, Virginia.
A Copy-Teste:
JOHN V. FENTRESS, CLERK
BY: PHYLLIS NEWMAN, D. C.
Caton and Wright
2508 Pacific Avenue
Virginia Beach, Virginia, 23458.
9-7-4T

COMMONWEALTH of VIRGINIA
In the Clerk's Office of the Circuit Court of the City of Virginia Beach, on the 28th day of August, 1967.
Robert C. English, Plaintiff, against
Linda Lee English, Defendant.
ORDER OF PUBLICATION
The object of this suit is for the said plaintiff to obtain a divorce a vinculo matrimonii from the said defendant, upon the grounds of Section 20-91 (1) of the Code of Virginia, as amended.
And an affidavit having been made and filed that the defendant is not a resident of the State of Virginia, the last known post office address being 773 Fetzner Road, Rochester, New York.
It is ordered that she do appear here within 10 (ten) days after due publication hereof, and do what may be necessary to protect her interest in this suit.
A Copy-Teste:
JOHN V. FENTRESS, CLERK
BY: PHYLLIS NEWMAN, D. C.
Mr. Herbert S. Reid, Jr., Atty.
1673 Laskin Road
Virginia Beach, Virginia
9-7-4T

APARTMENT GUIDE

At Chanticleer, everything's been provided for truly elegant towne house living . . . beginning with a natural setting of 26 wooded acres. Over 300 apartments and towne houses designed in English Colonial make up the community that's complete with swimming pools and recreation areas. And the apartments themselves? An achievement in expert designing—perfect from private upstairs bedrooms to garden patios! See today what people have been acclaiming as Virginia's Beach's most elegant apartments.

Chanticleer
TOWNE HOUSE APARTMENTS

- Electric heat, full air conditioning.
- Built-in Admiral disposal, dishwasher, refrigerator-freezer.
- Built-in NuTone range-oven with hood.
- Ceramic tile baths and large closets.
- Large swimming pool, children's wading pool.
- 26 acres, with woods, lake and recreation areas.
- On-premises laundry and storage facilities.

1 BEDROOM APARTMENT	$105.00 mo.
2 BEDROOM TOWNE HOUSE	$122.50 mo.
3 BEDROOM TOWNE HOUSE	$151.00 mo.

Chanticleer is conveniently located in the heart of the suburban shopping area, just minutes from Virginia Beach seashores and Oceana Naval Air Station.
DIRECTIONS: From Norfolk, drive Virginia Beach Blvd. as it turns into Laskin Road, south off Laskin Road at the Linkhorn Park Elementary School and drive 1 block to Chanticleer. Rental Office: 1405 Partlet Court.
RENTAL OFFICE: 425-1100

READ SUN CLASSIFIEDS

$95 PER MONTH WATER INCLUDED
AIR CONDITIONED
19th St
OCEAN
BEDROOMS
UNFURNISHED
IMMEDIATE OCCUPANCY
Afton Court Apartments
MANAGING AGENTS
J. B. WITHERS & Co.
428 1641

LP
IT'S FUN TO LIVE AT
LINKHORN PLACE
APARTMENTS
WHERE LIVING IS A YEAR ROUND VACATION!

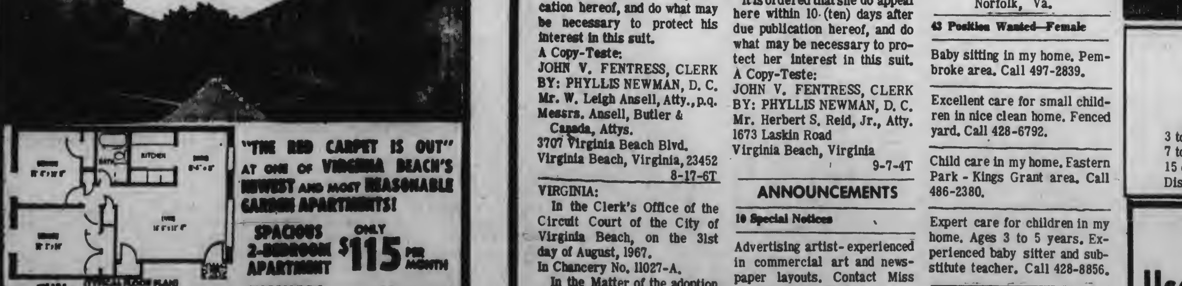

"THE RED CARPET IS OUT" AT ONE OF VIRGINIA BEACH'S NEWEST AND MOST REASONABLE GARDEN APARTMENTS!
SPACIOUS 2-BEDROOM APARTMENT ONLY $115 PER MONTH
INCLUDES:
- GAS for Heat, Hot Water and Cooking (Electricity not included)
- Individually controlled Air Conditioning and Heating
- Stove, refrigerator, garbage disposal
- Swimming Pool, Master TV Antenna
- Many other Luxury features (See them this weekend!)

IT'S FUN TO LIVE AT Linkhorn Place where living is a year 'round vacation. Spacious two-bedroom apartments with every convenience in the luxury and prestige residential area of Virginia Beach. Just minutes from the ocean.
NOW LEASING FOR IMMEDIATE OCCUPANCY
Some "Adult Only" Buildings Available--Hardwood Floors Throughout--Venetian Blinds Furnished--May Be Leased With Civilian or Military Clause--Furnished Apartments Available.
"NEAR NEW TOLL ROAD EXIT"
DIRECTIONS: East on Va. Beach Blvd. (58) to Laskin Rd. Overpass, continue on Laskin Rd. to Cardinal Road, then right to Linkhorn Place. See Real Estate Map on next page. Linkhorn Place is in "AREA D-9."
RESIDENT MANAGER PHONE 425-5831
Monday Through Saturday OPEN 10 A.M. 'TIL 6 P.M. SUNDAY-NOON 'TIL 6 P.M.
MANAGEMENT AGENTS, KUTZ AND FENTRESS, REALTORS

AUTOMOTIVE

20 Automobiles For Sale

1965 Simca. One owner. 22600 miles. Good condition. Only $675. Phone 428-2172.

26 Mobile Homes For Sale or Rent

2 bedroom trailor. 35' by 8'. See Mrs. Reitmeyer, 1152 Virginia Beach Blvd., lot #7 after 5 P.M.

30 Appliance Services

NOTICE!
Contractors & Home Builders - Let us help you with that new home - additions - or repairs. We can furnish materials from basement to attic and aid you in financing.
Phone: Kellam & Eaton, Inc.
(1) 426-6221
428-1688
426-6937

VACUUM CLEANERS - Hoover. Sales and service. Prompt efficient repairs. Pick up and delivery. Phone 428-4222. Fuel Feed and Building Supplies, Inc.

31 Building—Repairing

PAINTING wanted. Small jobs, interior or exterior. Call 428-7586.

35 Heating—Plumbing

PLUMBING & HEATING
W. E. Ludwick
Repaires and New Work
Free Estimates
464-6035

36 Home Maintenance

We mow lawns and do yard work reasonably. Also light hauling. Call 464-3634.

Painting - interior and exterior. Also painting and patching of roofs. Work done reasonably. Bill Moody 545-0805.

40 Help Wanted—Female

Housekeeper wanted. Preferably to live in. Virginia Beach area. Call 428-4564.

Waitress - call or see in person for appointment. See manager. Good salary and year round work. 428-9803.

Wanted - someone living in the Birchwood area, to care for 3 children in their home weekdays after school until 6:00 p.m. Call 340-7554 weekends or after 6 p.m. weekdays.

41 Help Wanted—Male

SALESMAN
Due to expansion in the Virginia Beach area we have positions available for men 21 and over offering company conducted training schools, group insurance and many fringe benefits. Call Mr. Malesky - 428-6122 for interview.

42 Help Wanted-Male or Female

See us for choice jobs in the Virginia Beach area. Personnel Consultants, Inc. Executive Building, Princess Anne Plaza. 340-2528.

MANPOWER INC.
URGENTLY NEEDS
Typists
Stenographers
We have immediate assignments, many adjacent to Virginia Beach.
NO FEE
Time off between jobs when desired - work on these temporary jobs when convenient to you. Phone now for interview and job assignment. 627-3661.
Manpower, Inc.
733 Boush Street
Norfolk, Va.

43 Position Wanted—Female

Baby sitting in my home. Pembroke area. Call 497-2839.

Excellent care for small children in nice clean home. Fenced yard. Call 428-6792.

Child care in my home. Fastern Park - Kings Grant area. Call 486-2380.

Expert care for children in my home. Ages 3 to 5 years. Experienced baby sitter and substitute teacher. Call 428-8856.

50 Business Opportunities

I AM IN SEARCH OF a particular type of person who is interested in earning a substantial extra income in independent cosmetic business. Full or part time. No previous sales experience necessary. Call 464-2330 for interview.

Establish a Holiday Magic Cosmetic route. Lucrative field. Business is fantastic. Call 428-3246 or 855-2061.

60 Instructional Courses

Musical instruments, Organ, drums, piano, guitars, etc. Temple of Music, Pembroke Mall. Call 499-0551.

GUITARS
Headquarters for Gibson, Gretsch and Fender guitars and amplifiers. We teach you to play. Class lessons on guitar Mr. Ted Grimes, teacher. Classes start now. Call Rowe and Long Music Company. Princess Anne Plaza. 340-7631.

MOTEL MANAGERS

MEN, WOMEN, COUPLES
Multimillion dollar motel industry is booming. Train immediately in luxury motel to be a manager, assistant manager, supervisor or executive housekeeper. Earn top salary plus free luxury living quarters on premises. Choose working location, Age no barrier. Short low cost training period. Approved for VA training. For complete details send name, address, age, occupation and phone number to Universal Motel Schools, Dept. W-510; 1872 N. W. 7th St.; Miami, Florida 33125.

80A Boats For Sale

18' Holliday Starcraft. 75 H.P. Evinrude engine. Trailer. Convertable top. 428-5312.

90 Articles For Sale

CARPET FACTS
First quality, regular $7.99 Dupont 501 carpet, $3.99 a square yard. $12.99 Kodel Polyesters for $6.99 a square yard. 28 colors. Call Mr. Sandefur at Ma-2-9816. Dealer.

KEEP carpet cleaning problems small - use Blue Lustre wall to wall. Rent electric shampooer $1. Kempsville Building Materials, Inc. 104 N. Witchduck Road. 497-3547.

JACOB'S SURFBOARD--9'2". In good condition. Call 428-7300 after 5:00 p.m.

NOW OPEN DAILY - WEDDING GIFTS, HOUSEHOLD FURNISHINGS, METALS AND THINGS UNUSUAL (IN CHINA AND GLASSWARE), FOR DISCRIMINATING PEOPLE. CAN BE SEEN AT
JEAN MILLER'S ANTIQUE SHOP
16th AND ATLANTIC AVENUE
VIRGINIA BEACH, VA.
HOURS 8 A.M. TO 5 P.M. WEEKDAYS.

Barber shop equipment - like new. Half price. Call 428-3246 or 855-2061.

100 Rooms For Rent

One or two lovely rooms. Home privileges. Service personnel or teachers invited. Call 428-0956.

111 Apartments Furnished

One bedroom furnished apartment with or without utilities. Also other rentals. Call Doris Makinson. 428-8533 or 428-5703.

1 bedroom furnished apartment. Air conditioned. Conveniently located to 31st Street shopping. $75 yearly. Call 428-5357.

1 bedroom, living room, kitchen, bath. Convenient to shopping, churches, laundramat. Reasonable yearly rental. Pacific Ave. Call owner 428-5016, 428-2143.

Maury Riganto
Auction Company

111 Apartments Furnished

Batchelors or couples. Luxury studio apartments. Completely furnished. Utilities paid. 1 block from ocean. 2 room apartment suite also. Weekly or monthly. Call 428-5651, 428-6114.

THE DUNDEE INN Live on the ocean front - single and double rooms and suites by week or month, private baths, large lobbies with color TV and fireplace. Rates $15 to $20 per week. Ocean Front at 20th Street. Phone 428-6060.

Home-like apartment. 2 bedrooms, living room, dining room, kitchen, screened porch, 1 1/2 baths. Off street parking. Yearly rental to adults. No pets. Holland, 411 22nd Street. Phone 428-2301.

Austins Court Motel Apartments 206-19th Street. Efficiency apartments. All utulities furnished. Also, 4-room apartment and furnished rooms. Block from Bus Station. By week or month.

New 1 and 2 bedrooms. Rates monthly, winter or yearly. Also rooms. Conviently located for shopping, buses and so forth. In the heart of the beach. Call 428-6713.

115 Houses—Furnished

North Atlantic Avenue. Attractively furnished Duplex. Air conditioned, T.V. Ideal for teachers or Navy personell. Available September - June. $110 each or $200 for both. Call 428-0296.

116 Business Places For Rent

OFFICE SPACE
Air Conditioned
Ample Parking Space
2407 PACIFIC AVENUE
W. T. JARVIS, OWNER
Phone 428-3293

3 chair barber shop for lease. 428-3246 or 855-2061.

124 Houses For Sale

WATER ON THREE SIDES
Over 2 acrepoint on Lynnhaven Bay with about 900' waterfront. Architect-designed ranch built around immense fireplace. Living Room has 36' glass. Every window looks on water. Carolyn Shelby, 340-3053, 627-4531. TRUITT REALTY, REALTORS

G. C. MARSHALL
SEAFOOD
2800 Broad Bay Road
VIRGINIA BEACH, VA.
Phone 464-5468
Grower, Packer and Distributor of Lynnhaven Oysters and Clams
Oysters - Clams - Crabs
Clams processed for Chowder
Soft Crabs in Season

TV RENTALS
PHONE 428 5773
ATLANTIC TV
329 VA BEACH BLVD

CLASSIFIED RATES
Effective September 1, 1967

	CONTRACT	TRANSIT
3 to 6 lines	22¢ line	30¢ line
7 to 14 lines	20¢ line	28¢ line
15 or more lines	18¢ line	26¢ line
Display Ads $2.00 per inch		

ANNOUNCEMENTS

10 Special Notices

Advertising artist - experienced in commercial art and newspaper layouts. Contact Miss Sembler. Call 428-2401

Earn a free wiglet or equal value. Book a home party of 8 people for Holiday Magic Cosmetic demonstration. No selling required. For further information call 428-3246 or 855-2061.

REWEAVING
For a reasonable price - those skirts, pants and uniforms can be ready for wear - anywhere! Call 428-1428.

$50 scholarship for beauty course to those who qualify. Oceana and Janat Beauty Academies. 428-3246 or 855-2061.

FOR SALE
Used Aluminum Plates
25" x 36"
25¢
Good for covering Chicken House floors
Dog House Floors Etc.
CALL
Virginia Beach Sun
Phone 428-2401

Happiness is a fish

Harry Robert Engle holds five pounds of what looks like a large-mouth bass. He caught the 19-inch fish in a private lake near his home in Kings Grant. The fish was taken from the family's bathtub for this picture.

First Colonial Surfers Shine

LYNNHAVEN BOROUGH--Surfers at First Colonial High and from greater Virginia Beach's Navy bases stormed the ocean waves at FAAWTC Dam Neck last weekend in the first Dam Neck Surfing Championships.

More than 150 in the surfboard set competed for honors, and Navy dependents attending First Colonial won all three events in which they hit the "curl."

Duncan Currie, 17, snared the trophy in the dependent men's finals (for ages 17 through 21), William Foote, 16, finished atop the "washouts" in dependent junior men's competition, and Joy Evans, 16, won over seven others in women's surfing.

Seaman Bob Anderson, a Navy surfer stationed aboard the USS Columbus, but assigned to Dam Neck for training, won the men's military finals and rode to the top championship trophy in a surf-off.

Marine private Nat Meakins, 25, a reservist at the Naval Amphibious Base in Bayside Borough, won the senior men's finals.

Surfers watch (foreground) and compete (background) at the Navy's training center at Dam Neck.

Curl Makes Harvard Squad

BAYSIDE--Charles Curl, 18-year-old Virginia Beach Ivy League college student, has made the varsity football team at Harvard University.

Curl, whose parents are Mr. and Mrs. Charles H. Curl Sr. of Fairlawn Avenue, played safety on Harvard's freshman squad last season. He went to Harvard after attending Union Kempsville High in Kempsville Borough here, and Mt. Hermon prep school.

Classes To Begin Sept. 18

LYNNHAVEN BOROUGH--Evening extension classes of the College of William and Mary and the University of Virginia will start Sept. 18th at Fort Story, Eugene F. Bolick, Army Education Center Director announced today.

The College of William and Mary will offer German 103 (Elementary German) and Business 460 (Basic Computer Concepts) on Mondays; Business 201 (Principles of Accounting) on Tuesdays' English 102 (Freshman Composition and Literature) on Wednesdays and Economics 201 (Principles of Economics) on Thursdays.

The University of Virginia will offer on Tuesdays History E7 (American History to 1865), American Government E41 (State and Local Government of the U. S.), and GS8 (Algebra and Trigonometry). The algebra class, in addition to Tuesdays, will meet on alternate Thursdays. Commerce E41 (Commercial Law) will be presented on Wednesdays; and History E17 (History of South East Asia) and Commerce E61 (Organization and Management Principles) on Thursdays.

Churches Change

BEACH BOROUGH--Several of the Virginia Beach Borough churches which changed the times of their regular services during the summer will return to their old schedules, beginning Sunday, Sept. 10.

Galilee Episcopal Church, at 40th Street and Pacific Avenue, will have Holy Communion at 8 a.m., morning prayer at 9:15 a.m., Church School at 10 a.m. and the morning prayer and sermon at 11 a.m. on Sundays.

First Presbyterian Church, at 36th Street and Pacific Avenue, will eliminate the 8:45 a.m. service, have Sunday School at 9:45 a.m. and one service at 11 a.m.

Virginia Beach Methodist Church, at 207 18th Street, will have one Sunday service, at 11 a.m.

Team Wins Championship

LYNNHAVEN BOROUGH--A women's softball team at Seatack recently won a championship in community league play with a 9 to 1 record.

Dorothy Lee was captain of the team, and Susie Whitehurst was co-captain.

Banks Goes To College

BAYSIDE BOROUGH--John T. Banks, Jr., of Independence Boulevard is one of 54 Randolph-Macon College alumni who will return to the campus Sept. 8 and 9 for the college's Ninth Annual Alumni Workshop.

During the workshop, alumni will hear reports from R-MC's president, the two deans and other administrative officers on the present status and future plans of the college.

GEORGE R. C. MCGuire, DDS

Announces with pleasure the Association of

C. ALISON DRESCHER, DDS

with him in practice of General Dentistry

#20 Plaza Mall

Princess Anne Plaza Shopping Center

Virginia Beach, Va.

Hours by appointment Phone 340-1711

SAVINGS COMPLETE THE CIRCLE

1 YOUR SAVINGS DOLLARS OUR CAREFUL MANAGEMENT

2 complete your circle of security and happiness

Conventional Home Loans and Insured Savings

4 1/2 %

EARNINGS ON PASSBOOK SAVINGS

VIRGINIA BEACH FEDERAL SAVINGS AND LOAN ASSOCIATION

210 25th St., Va Beach 428-9331

SEASIDE MARKET

210 23rd STREET

WE DELIVER PHONE 428-9313

Our Specialty USDA Prime Aged Beef

Closed Every Wednesday at 1:00 PM

Please Shop Early

Genuine Spring Fresh LEGS of LAMB lb. 89¢

Frying CHICKENS Cut Up lb. 33¢	Center Cut PORK CHOPS lb. 95¢	Gwaltney's SIGNAL BACON lb. 65¢

Red 6 oz. bag RADISHES 2 for 19¢	Libby's CATSUP 14 oz. Bot. 23¢
Large Salad CUCUMBERS 3 for 13¢	VIENNA SAUSAGE Libby's 4 oz. tin 2 for 49¢
White Seedless GRAPES lb. 25¢	Sterling SALT 26 oz. Box 10¢
Sweet Ripe NECTARINES lb. 29¢	Lipton's TEA BAGS 48 Count 65¢

the KEY CARPET CENTERS of Furniture World present their . . .

PRIZE ENTRY

The Quality Value of the year!

Furniture World

Magee's HEAVIEST HERCULON®

100% Continuous Filament Olefin Fiber Face.

Polypropylene fiber creates a thick, deep pile. A loop pile used in varying heights and makes a definite but free flowing pattern. A prize carpet buy for those that desire a quality carpet by one of America's leading carpet mills. Solid colors of antique topaz, Forsythia gold, sandalwood, jadestone, auora blue. Reg. $10.50 installed.

INSTALLED WALL to WALL with RUBBERIZED CUSHION $7.77 sq. yd. Installed

Charter Quality 501-NYLON CONTINUOUS FILAMENT

A tightly woven looped pile quality in a slight pebble design pattern. Ideal for use in heavy traffic areas or those with large families. Retains all the qualities of any other polypropylene. Solid colors of gold, beige, green sandalwood. Reg. $9.50 installed.

INSTALLED WALL to WALL with RUBBERIZED CUSHION $6.88 sq. yd. Installed

drop in and browse in any of the KEY CARPET CENTERS of Furniture World listed below!

HOME FURNITURE: 739 High St., Portsmouth -- Granby at 35th St. -- 1125 E. Little Creek Road, Norfolk (Open nites till 9, Mon. thru Fri.), 614 Church St., Norfolk (Open Mon. & Fri. nites till 9); A. J. LEGUM: 745 Granby at Olney, Norfolk -- 6159 Va. Beach Blvd. at Kempsville Rd. (Open nites till 9, Mon. thru Fri.); J. BAIN: Combined with the A. J. Legum store at 745 Granby at Olney, Norfolk, (Open nites till 9 Mon. thru Fri.).

VIRGINIA STATE LIBRARY
RICHMOND, VA. 23219

Instant Virginia Beach Weather Forecast Dial 936-1212 Locally

VIRGINIA BEACH SUN

Serving and Promoting Our City's Future

Virginia Beach Sun
Published Weekly
3018 Pacific Ave.
Va. Beach, Va. 23451
Second class postage paid at Virginia Beach, Va.
Subscription Rates by Mail $3.00 Per Annum

Volume 1 No. 9 | Virginia Beach, Virginia September 14, 1967 | SUN Phone: 428-2401

VIRGINIA
SEP 18 1967
STATE LIBRARY

Airport, 2 City Golf Courses Planned by Local Chamber

Two municipal golf courses and a municipal airport for small private planes are among goals of a Virginia Beach Chamber of Commerce program of broadened activities, informed sources said.

The VIRGINIA BEACH SUN learned that a chamber committee headed by James P. Sadler, industrialist, is working on plans for the airport in view of reports 65 per cent of the private planes kept at Norfolk Municipal Airport are owned by Virginia Beach residents.

It also has been learned that one site being considered for the airport is on, or adjacent to Ft. Story, between Shore Drive and Chesapeake Bay. Location information from usually reliable sources indicate the site is near Ft. Story's west gate.

The SUN also learned that a chamber committee is considering land at the south edge of Camp Pendleton for one municipal golf course. Access would be via Booth Boulevard.

The other golf course being talked in high circles would be located near the geographic center of Virginia Beach, possibly at Green Run Farm, several miles south of Princess Anne Plaza.

Several persons said the course proposed at Camp Pendleton would be for resort visitors in the Beach Borough area. The other would be for city residents in the suburbs.

Other projects on the chamber's program for the 1967-68 year, according to various officials, are these:

*Creation of a Retail Merchants Division of the chamber by Jan. 1, 1968. (Adam Orgera, Sears Roebuck & Co. manager at Pembroke Mall, is working on this with Joseph DeCreny, manager of the GEX store, one source said.)

*Development of a self-guided tour for Virginia Beach which could include such historic attractions as the Cape Henry Lighthouse, Cape Henry Cross, Thoroughgood House, Princess Anne Court House, NAS Oceana, Little Creek Naval Amphibious Base, and some churches and homes.

The chamber also has members working with the Tidewater Better Business Bureau (TBBB) to increase its membership in Virginia Beach.

One informed source said 1968 General Assembly action will be required to obtain land at the south edge of Pendleton for the proposed golf course.

Green Run Farm, most of which the Virginia Beach city government recently acquired from the City of Norfolk, will provide more than 500 acres for the development of major recreation activities.

Unpacking was one of the major problems facing new NROTC unit at Princess Anne High School. Looking over some of the equipment are, left to right, Capt. Caton and four students, Warren Bailey, Tim Murden, Robert Mills and Gary Bailey.

P. A. ROTC Program To Discipline Boys

BAYSIDE BOROUGH--Between 100 and 200 boys at Princess Anne High School will be among students in only 15 high schools in the United States wearing Navy uniforms to class this school year.

Princess Anne High School was selected by the Defense Department for a Naval Reserve Officers Training Corps unit, one of 15 initiated nationally at high schools this fall, in a trial program. NROTC previously was limited to the college level.

"Of course we'd like to interest boys in a service career, but our primary interest is in developing good citizenship and habits," said Capt. G. E. Caton, [illegible] officer in charge of the local program. He is under contract to the Virginia Beach School Administration and is paid by it, although the Defense Department supplies uniforms, books and equipment for the students.

As part of his citizenship, development plan, Capt. Caton is accepting boys with poor discipline records on a trial basis.

"Often they'll respect a uniform when they won't respect a regular teacher," Capt. Caton said. "We're not trying to scare them--just form good habits."

He said civilians sometimes criticize military regulations on saluting, etc., as being "cow-towing." "It's common courtesy" he stated.

The Army has had high school ROTC programs for years, Capt. Caton said. "Congress was well-pleased with it and decided to expand it to the other services." By 1970, he said, there will be 275 Navy and 275 Air Force ROTC units [illegible].

When he read about the planned expansion, he suggested to School Supt. Frank W. Cox and Asst. Supt. E. E. Brickell that Virginia Beach should apply for one of the units. Later he visited the Secretary of the Navy in the city's behalf.

After the city's application was approved, Cox and Brickell asked Capt. Caton to head the program. He will be assisted by Harold Hepler (Retired CPO) who resigned another job and took a cut in salary to accept the position, Caton said.

According to him, students who complete the three-year program successfully will be relieved from a lot of the strain of boot camp training.

"If they go to college they will be excused from the first year of ROTC, although they will be paid and credited for it. This gives a boy the opportunity early to determine if he likes military life."

The first year's curriculum will be a basic orientation into [illegible], Caton said. It will include information of what the various services do in backing national policy and ideas of democracy, and will attempt to instill basic honesty and fair play.

"We hope they will realize why they are required to serve in the military," he said.

(See ROTC Page 2.)

Demo's, GOP Set For Fight

Democrats and Republicans begin campaigning publicly this week in a fight for five elective positions in the Nov. 7 general election in Virginia Beach.

Martin A. Trenkle, chairman of the City GOP Committee, which has a headquarters near Princess Anne Plaza, said a reception is planned for this Friday night at the Dunes Motor Inn for the Republicans candidates.

The Democratic campaign organization, headed by City Treasurer V. A. Etheridge and Revenue Commissioner Ivan D. Mapp, opened a headquarters Monday of this week, also near Princess Anne Plaza and across Virginia Beach Boulevard from the Republican camp.

Etheridge and Mapp, as well as Democratic state senate nominees, Del. E. T. Caton III, Del. Willard Moody and Sen. William H. Hodges, are unopposed in the November voting machine ballots.

However, the Republicans announced in July that John Field and H. F. Clark will oppose the Democrats' B. R. Middleton and Kenneth N. Whiteburst Jr. for House of Delegates seats; Isreal Steingold will oppose Andre Evans for commonwealth's attorney; Charles E. Richardson will oppose incumbent City Sergeant John E. Marr and David R. Smithson Jr. will oppose incumbent Court Clerk John V. Fentress.

The race for city sergeant is actually a three-way affair, with Joseph J. Dreano running as an avowed independent. He has been distributing small cards in his campaign.

Radio antennas and sailboat masts point skyward at the new Municipal Marina recently completed by the Virginia Beach city government on the north side of Long Creek off Vista Circle. David Cassida, city real estate agent, said at least 15 slips at the marina are still available for rental. (SUN Photo)

Proposed Marina, Canal Are Step Closer for Rudee, Linkhorn

PR. ANNE BOROUGH--City Council has taken the first formal step to seek federal and state aid under outdoor-recreation laws for a marina planned inside Rudee Inlet and a canal proposed between Lake Rudee and Linkhorn Bay.

Council on Monday authorized City Manager W. Russell Hatchett to initiate an aid application for the marina, estimated to cost $581,000, and the navigable drainage canal, estimated to cost $1.8 million, including high-level bridges for Virginia Beach Boulevard and Laskin Road, which cross the canal Route.

When construction plans were cleared for the Virginia Beach-Norfolk Expressway, city officials two years ago convinced state highway officials to include a high-level bridge in that project for the canal.

The bridge, across a small creek west of Seatack Elementary School, is being built into the expressway, scheduled to open the end of this year.

Council action on the canal between Lake Rudee and Linkhorn is keyed to the opening of Rudee Inlet, which will provide ocean access to the lake just south of the Beach Borough.

If federal aid is eventually obtained, it will involve 50 per cent federal money, 25 per cent state and 25 per cent local, according to Richard J. Webbon, city coordinator of urban affairs.

Plaza Lagoon Fuss

Jitneys Delayed

PR. ANNE BOROUGH--City Council has delayed action on extending Jitney bus service from the Beach Borough to Navy bases at Oceana and Dam Neck until some legal matters are worked out, according to a city councilman.

Several councilmen had indicated to the SUN last week that approval of the bus service, proposed by Beach Transport, Inc., would come last Monday.

However, when it came up for a vote Monday, City Manager W. Russell Hatchett read "position" letters from attorneys for Beach Transport and the Virginia Beach Taxi Association, which opposes the Jitney operation.

Councilman G. Dewey Simmons said there is a question of compliance with the city code on the part of Beach Transport, and he suggested Mayor Frank A. Dusch appoint a committee to report back at the next council meeting, on Sept. 25.

Navy officials at NAS Oceana and FAAWTC Dam Neck have voiced strong support for the bus service, saying civilians and military personnel at the bases need it.

Another controversial matter before council involved a long-standing fuss between some homeowers in the Kennett Grove section of Princess Anne Plaza and temporary sewage treatment lagoons south of the Bow Creek Golf Course area.

LeRoy Wesley, speaking for Kennett Grove residents, said odors from the treatment lagoons of Princess Anne Utilities Inc., have been a nuisance. He also said that some homes recently had slime appear on them.

Wesley said the slime is being tested to determine its chemical composition and try and find out whether, or not, it originated from the sewage lagoons.

Wesley and C. L. Walton, also of Kennett Grove, asked council to investigate the situation to see if a violation of a city ordinance exists; and if it does, to rule the sewage lagoons a public nuisance.

Wesley claimed the ordinance provides for maintenance men to be on duty on a 24-hour basis.

Councilman Lawrence Marshall said he had received a similar complaint from Aragona Village about a sewage treatment system there.

He asked City Manager Hatchett to have the state water Control Board investigate both matters. Councilman Robert B. Cromwell also asked for a report on them from the City Health Department.

In other action Monday, council:

Approved a $230,836 contract with W. B. Meredith for the construction of a new welfare building at the Municipal Center.

Appointed Dr. Madge May, city health director, to represent Virginia Beach on the Southeastern Virginia Regional Planning Commission's ad-

(See JITNEYS Page 2.)

O'Brien's Dilemma

What was Great Bridge football coach Billy O'Brien doing when Princess Anne's Cavaliers were beating his Wildcats last week Friday? SEE PAGE 6.

Waiting for a snip of the scissors to officially open Bayside Library were Mrs. Beda, Vice Mayor Cromwell and Thomas.

Bayside Gains Library

BAYSIDE BOROUGH--A large crowd gathered for the opening of the Bayside Library on Independence Boulevard in Bayside Borough last Sunday afternoon despite high winds and rainy weather.

Vice Mayor Robert Cromwell cut the ribbon to officially open the library, which will serve as the main branch with headquarters for Mrs. Margaret Beda, Virginia Beach librarian. Virginia Beach now has three libraries.

City Manager W. Russell Hatchett said that he "doubted seriously if any city in the state in the same period of time has made this much progress."

William S. Thomas, chairman of the City Library Board, spoke of the progress made so far in establishing a library system for the city and of future plans. He said "plans are already on the drawing board" for a branch planned in Kempsville Borough in 1968. It will be near Kempsville High School.

Special guests at the library dedication were members of the Chesapeake Beach Woman's Club, which donated $15,000 toward a reference room. Club members served refreshments at the open house.

Another gift of $300 was made at the dedication by members of the Bayside Junior Woman's Club. Mrs. Beda commented that the library system "owed its start" to work done by area clubs.

The colonial-style library is similar to the Windsor Woods branch, which was opened in 1966. Total cost of the building is estimated at approximately $140,000, excluding books. It was built to eventually accommodate 35,000 volumes, but opened with about 7,000. New books will be added each year.

Vakos Mentioned

Judgeship Fight Is Hot

There were reliable reports early this week that two more local delegations might visit Gov. Mills E. Godwin to urge the appointment of different persons to the Virginia Beach Circuit Court bench.

One informed source said a delegation was possible in behalf of Judge George W. Vakos of Municipal Court. Another source said he understood a delegation for Commonwealth's Atty. Robert L. Simpson would visit with Godwin, possibly this week.

A vacancy exists on the local Circuit Court bench as a result of President Lyndon Johnson's appointment of Judge Richard B. Kellam to a federal judgeship, effective Sept. 1.

Two delegations visited with Godwin last week in support of Judge Philip L. Russo of Juvenile & Domestic Relations Court.

He earlier had received a one vote margin of support over Simpson in secret-ballot voting by members of the Virginia Beach Bar Association.

Mystery surrounded the trip to Richmond by one delegation, headed by F. Reid Ervin, president of the Good Government Association which he helped organize last fall.

Ervin declined to comment when asked if he would confirm a partial list of delegation members obtained from some who made the trip for Russo.

The other delegation included City Treasurer V. A. Etheridge; Del. E. T. Caton III; Del. Willard T. Moody (both nominees for the State Senate); City Sergeant John E. Marr; Andre Evans, nominee for commonwealth's attorney, and B. R. Middleton, nominee for the House of Delegates.

The names of those delegation members were disclosed at the time of the trip to Richmond. All are Democrats who won nomination in the July 11 primary here.

The delegation headed by Ervin reportedly included four or five women and about 15 others, including possibly two college students.

Here is a list of names hesitantly disclosed by some in the delegation:

Ervin, George N. Gabriel, William S. Fruit, Ira R. Hannah, Mrs. Alice DuBois, Barrett Bryant, Reid Ervin Jr., Frank Bragg, Mrs. Rolland D. Winter, Mrs. Lynn Adams, Walter Wales Poe Hearne, Vincent Armstrong and Mrs. Theodore Mullenax.

Shrine Group Quits Norfolk 'Slum' Area

KEMPSVILLE BOROUGH--The beating of an Elizabeth River Shores man last spring apparently figured in a decision of a major Ladies Shrine group to move its meeting place from the edge of downtown Norfolk to Princess Anne Road in eastern Norfolk.

Informed sources said that Zulekia Court No. 35, Ladies Oriental Shrine of North America, voted unanimously last week to have its meetings at the new Pythian Castle building on Princess Anne, west of the Lansdale Traffic Circle.

Several members said they were satisfied with the service offered at the old meeting place, Brith Sholom Centre, but a number of women were afraid to go into the "slum" neighborhood after the beating and robbery of Bennie F. Kellam last March.

Kellam, not related to the politically prominent Kellams of the city, was attacked by three persons while waiting at his car at the Centre, for his wife.

The Pythian Castle building chosen for the new meeting place by the Ladies Shrine was a replacement for one locafed in earlier years near the Norfolk Arena and Center Theater in downtown Norfolk.

Members of the Shrine group said the new location is well lighted outside and will be better as a place to host a visit by the grand high priestess of North America, Mrs. Gladys Knowles of Canada.

Zulekia Court No. 35 aids persons in the Shriner's Hospital for Crippled Children in Greenville, S. C., and does other charitable work.

Sun Insiders

Court Modernizing . . . . . Page 3
A Woman's Story . . . . . Page 8
Forecaster . . . . . Page 8
Servicemen's News . . . . . Page 12

ROTC

(Contin. from Page 1.)

Students will also learn military history, leadership and drilling. More advanced courses in the second and third year of the program will include navigation, meteorology, oceanography, missiles, nuclear theory and seamanship.

"We've had a tremendous amount of support from the Navy locally, although it isn't required of them," Capt. Caton said, mentioning that students will use the rifle range at the Little Creek Amphibious Base in Bayside Borough. He added that about 75 per cent of the students enrolled are from military families.

Capt. Caton describes himself as "mostly a line officer." His last duty assignment before retirement was as inspector-general of the Fifth Naval District.

Cadets in the NROTC program will wear uniforms twice a week for drills. They have khaki trousers and shirts plus navy-blue trousers and coats similar to those worn by CPOs.

The only requirements for the program are that boys be 14 years old, in good physical condition and have passing grades in their other courses.

Jitneys

(Contin. from Page 1.)

history committee on health facilities.

Authorized an $8,500 loan to the Ocean Park Volunteer Fire and Rescue Department for construction of an addition to the station.

Appointed Russell A. Brown of Princess Anne Borough to the City Planning Commission post vacated by Curtis Payne, recently elected to City Council.

Appointed Jerome K. Hostetler as chairman to plan a United Nations Day program in last October. (Hostetler is a former commanding officer at Ft. Story.)

Voted to extend a city contract with the Pembroke Water Company at Pembroke Manor for 10 years. (The company was created to provide water at Pembroke when Norfolk City Council in 1962 temporarily refused to allow water extensions here.

Connell Appointed Tax Man

PR. ANNE BOROUGH --City Council has appointed William Connell, longtime deputy revenue commissioner, to the post of real estate tax assessor for a new "continuing assessment" program.

Connell indicated to the SUN that he proposes to establish procedures under which certain sections of the city will be re-assessed every few years or so--on a rotation basis.

City real estate taxes are based on assessed values, fixed at a certain percentage of fair market value at the time of assessment. The last overall reassessment in Virginia Beach was at least four years ago. The ratio of assessment then was about 36 per cent of fair market value.

Nursing Home, Movie Approved by Council

PR. ANNE BOROUGH--Virginia Beach City Council waded through a batch of rezonings at this week's council meeting and over-ruled the City Planning Commission on two matters--one a permit for a service station proposed at Tulip Road and Independence Boulevard.

Councilman Lawrence Marshall of Bayside Borough said the property should not be rezoned and a permit granted for the station until the exact route for the northern half of new Independence Boulevard (from Wishart Road to Shore Drive) is fixed.

Council approved Marshall's motion to reject a planning commission recommendation to give Clyde L. Collier the permit.

Council also over ruled an unfavorable recommendation from the commission and granted Louise Wood Lyon's request for rezoning land at the northwest corner of Shore Drive and Allegheny Avenue in Bayside Borough for general commercial use.

The following commission recommendations were approved by council:

*Grant a use permit to Judy G. Lowe for a 25-unit motel on Atlantic Avenue, north of 22nd Street, providing off-street parking spaces are sufficient to serve 80 per cent of the units (Councilman John W. McCombs did not vote, saying he had an "indirect interest" in the property.)

*Grant a use permit to Paul L. Whesdos Jr. for a 23-unit motel on the west side of Atlantic Avenue, north of 28th Street in Beach Borough providing there is off-street parking for 80 per cent of the units.

*Grant a use permit to E. M. Williams for 16 apartment units of the northwest corner of Arctic Avenue and 21st Street in Beach Borough, providing there is off-street parking for each dwelling unit.

*Grant Associated Frontier Corporation a rezoning (from duplex to single-family residential) on a number of lots on the plat of Pecan Gardens, thus extending home construction in Windsor Woods.

*Give Vacation Home Builders of Tidewater, Inc., permission to build 365 apartment units and townhouses on the south side of Reagan Avenue (formerly Lee Avenue) in the London Bridge area of Lynnhaven Borough.

*Deny R. L. Riggs a rezoning and a use permit for a gas station on property between South Witch Duck and Grayson Road in Kempsville Borough. (Residents in Kempsville Heights strongly oppose business zoning in their immediate area, and a spokesman said there are now 20 stations, either operating, being built or vacant, withing a perimiter of 5 miles.)

*Permit Ernest H. Price to operate an open-air theater at the southeast corner of Holland and Baxter roads, some distance north of Larkspur in Kempsville Borough, provided there is a 200-foot-wide buffer strip and screen planting between the theater and some homes.

*Grant Ferebee's, Inc., permission to build a gasoline supply station at the northwest corner of South Plaza Trail and Rosemont Road in Lynnhaven Borough, providing a colonial-type station is built and land is dedicated for a future widening of Rosemont.

*Permit Nationwide Nursing Homes, Inc., to build a convalescent and nursing home on the south side of Wildwood Drive, 500 feet west of First Colonial Road in Lynnhaven Borough, providing public water and sewer facilities are available and land is deeded for a future widening of Wildwood.

*Permit Joe H. Burt and Fitzhugh Mayo to re-open an old borrow pit 1.4 miles north of Shipp's Corner Road and west of London Bridge Road, after limiting it to 27 acres. (An attorney said the pit will be developed as a lake and game preserve in Princess Anne Borough.)

City Council voted to allow the following applications to be withdrawn, after the planning commission made unfavorable recommendations:

*From Harrell and Harrell, Inc., for permission to put a gas station at the southwest corner of 10th Street and Mediterranean Avenue.

*From Auto Imports, Inc., for permission to put a used car sales lot on the east side of Birdneck Road, north of Old Virginia Beach Road.

*From B. R. Bryant for a rezoning property from residential to limited commercial on the west side of Downey Drive.

*From Empire Investment Corporation for a rezoning and a use permit for a gas station on Bonney Road near Hubber Lane.

Badges and Banter

By Les Lehigh

There is no need to remind anyone that school is back in session. However, our conversations with men at police headquarters at Princess Anne Court House did remind us of something.

Resumption of regular classes brings back the happy moments during school dances and social functions, as well as the excitement of football games. It also brings a reminder from Lt. Henry Capps, head of the local Youth Bureau, regarding drinking alcoholic beverages during school football games or social events.

Lt. Capps points out city ordinances prohibit drinking or posessing alcoholic beverages in public schools, or on school grounds. Violation of the ordinance could result in a fine of $10.00 to $100.00 on a charge of public drunkeness.

Another fact to consider is possible injuries which might result from an accident while driving, after consumption of alcoholic beverages.

Lt. Capps said every effort will be made to enforce the ordinance, and added: "Men are on duty at every ball game and most every social function at the schools."

Volunteer firemen around the Court House station are proudly showing off their new $40,000 pumper engine, just received from Buffalo, New York.

Chief Robert Lee, commenting on when the "Crusader" engine would be ready for service, said: "We're going to train the men on it this week, and we'll probably have it ready for service by Saturday, the 16th."

Talking with Lt. Col. Donald Fantone, executive administrative officer for the Auxiliary Police of greater Virginia Beach, we learned additional men are joining the force.

Fantone said: "About 30 men are currently being processed. Others who would like to join should make application through the local Civil Defense Office. These applications are processed through the regular Virginia Beach Police Division."

Col. W. T. McFarland is C. O. of the Auxiliary Police in greater Virginia Beach.

The organization operates under the joint direction of Civil Defense and the Virginia Beach police division.

Wesleyan Adds 90 Freshmen

BAYSIDE BOROUGH--Classes began today for about 90 freshmen students and 50 upperclassmen at Virginia Wesleyan College, located astride the Virginia Beach-Norfolk city limits.

A college spokesman said 90 new students were present for the beginning of an orientation program that [illegible] under the direction of Dr. Douglas T. Holden, dean, and included three days of activities.

tip

By Elgia Easter

VPI Co-Op

House plants vary tremendously in the amount of light which they require for their best development. A plant that does well in bright light will not perform satisfactorily in a dim corner.

Most flowering house plants require bright, indirect sunlight, whereas most foliage plants will perform quite well in spots in the house where light is diffused. Foliage plants with variegated foliage require more light than others.

There are a variety of both flowering and foliage plants to choose from that should fit the likes of the person as well as fit into the decor of the room. Coleus, dieffenbachia, dracena, fatshedera, many ferns, rubber plant, blood leaf, ivy, prayer plant, peperomia, philodendron and snake plant are a few.

Flowering plants also come in a wide variety. Some of these are African violet, begonia, Christmas cactus, episcia, amaryllis and geranium.

. . . Order Now!
QUALITY PURE FUEL OIL AT SUMMER RATES . . .
TAKE ADVANTAGE OF SUBSTANTIAL SAVINGS
CALL 428-1555
PURE
PRINCESS ANNE
FUEL OIL CO., INC. FUEL OIL ● KEROSENE
1706 Virginia Beach Blvd. (Oceana)

LADIES! A Free Gift For You
(From Saladmaster Cookwear)
How would you like to receive a beautiful Stainless Steel Electric Coffee Maker, valued at $44.95 and dinner for yourself and three other couples absolutely free.
No jingles to write nor puzzles to work. First 10 coupons received will qualify. Fill in the coupon and mail to Saladmaster, Box 657, c/o Va. Beach Sun, Virginia Beach, Va. 23451
FREE!
Saladmaster
P.O. Box 657
c/o Va. Beach Sun
Va. Beach, Va. 23451
NAME
ADDRESS
CITY

DELUXE
1 and 3 bedroom furnished apartments
Duplex Apartments
$100 to $160 per month yearly rental
beautiful yard shrubbery & flowers
ideal location
(10 minute walk to downtown, schools, church, Post Office and theatres)
a truly beautiful place to live
416-24th Street
Phone 428-4235 or 428-1208

SAVINGS COMPLETE THE CIRCLE
1 YOUR SAVINGS DOLLARS OUR CAREFUL MANAGEMENT
2 complete your circle of security and happiness
Conventional Home Loans and Insured Savings
4 1/2 %
EARNINGS ON PASSBOOK SAVINGS
VIRGINIA BEACH FEDERAL
SAVINGS AND LOAN ASSOCIATION
210 25th St., Va Beach 428-9331

FINEST RUG CARE IN TIDEWATER
Phone 855-3037
Scott Rug Cleaners
"TIDEWATER'S LARGEST"
1554 Juniper Street
serving Norfolk, Portsmouth, Virginia Beach, Chesapeake and the Peninsula Areas

ABC'S VERY SPECIAL SEASON
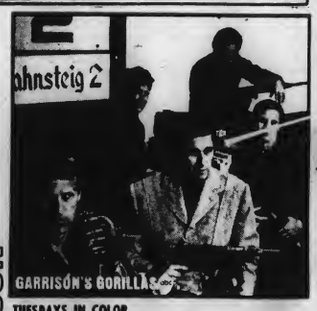

TUESDAYS IN COLOR
New! Hoods, led by a tough West Pointer, wage unconventional war, penetrating deep behind enemy lines. Ron Harper stars.

TUESDAYS IN COLOR
New! Twenty-four-hour cops for a twenty-four-hour town. Jack Warden, Frank Converse and Robert Hooks star.

MONDAYS IN COLOR
New! Rodeo bronc-riding is like a picnic compared to wild game ranching in Africa. Chuck Connors challenges a new frontier.
abc 13
WVEC

It's the newest number in town!
Trimline® telephone

puts the phone of the future in the palm of your hand
You can hold the dial of the Trimline phone wherever it's comfortable for you to see and use. It's built right into the handset. Lights up, too.
Dial with ease—sitting, standing or stretched out in your easy chair. You don't have to hang up after each call, either, if you're making several. Just press the recall button by the dial to disconnect one call and get a dial tone for the next.
Wall or desk models are available in a wide choice of colors. To order, just dial your local Business Office.
The C&P Telephone Company of Virginia
Part of the Nationwide Bell System

The Renault 10
Comes Equipped With The Following Extras That Don't Cost Extra: * 4 Wheel Disc Brakes * 4 Speed Fully Synchronized Transmission * Sealed Cooling System -- You Never Need Add Water Or Anti-Freeze * Full Reclining Seats * 12 Mo./12,000 Mi. Warranty * Big Two Speed Deluxe Heater-Defroster * Electric Wipers & Washers * Childproof Interior Safety Locks * 4 Doors * Plush Interiors * Safety Flasher Lights * Outside Mirror Plus Many Other Extras That Don't Cost Extra!

The Fabulous Renault 10
The No. 1 Economy Import... Test Drive The Great Renault 10
DELIVERED IN NORFOLK
$95 DOWN OR $38.61 Mo. AFTER ½ DOWN
AMERICA'S LARGEST RENAULT DEALER
(See Us For Information On Money-Saving Overseas Delivery)
EASTERN AUTO
11th & Granby Open Nights MA 7-8321

WIN A CHECK
FROM QUALITY CHEKD!
1st PRIZE $5,000.00
330 PRIZES TOTALING OVER $20,000.
NOTHING TO BUY
NO SKILL REQUIRED IN THIS THIRD ANNUAL SWEEPSTAKES
Pick up a FREE entry blank wherever you find Quality Chekd Dairy Products. Or, if you're a home service customer, ask your milkman for an entry blank. Sweepstake entries must be postmarked not later than October 31, 1967. Void where prohibited by law.
Get your FREE entry blank from your participating store or milkman. Just fill in your name. If you win, we'll fill in the amount!
Burchard
MILK & ICE CREAM
1600 MONTICELLO AVENUE

Among growing churches

Bayside Presbyterian Church on Ewell Road at Independence Boulevard in Bayside Borough has a new minister, the Rev. Fletcher Hutcheson, who came from Florida recently. The church was built in 1964.

VBLT

All-Beach Cast for 'Flea'

An all-Virginia Beach cast will be in the Virginia Beach Little Theater's production of "The Amorous Flea," a freely-translayed adaptation of Moliere's "School for Wives."

Mrs. Norrie (Penny) Martin, director, said Horace (Mac) McManus, who recently moved to the city, will be in the lead role of Arolphe when the production opens Oct. 20 at Courtyard Playhouse.

Bill Walker and Anne Parkinson are cast as the romantic couple Horace and Angus; Pete Scoppa and Shirley Fentress will be the comedy servants, Alain and Georgette; Bill Utley will be in the supporting role of Chrysolde and Norrie Martin and John MacArthur will play the two fathers.

Faye MacKinnon is musical director, Nancy McLees is choreographer and Utley's wife will be the pianist.

Insurance Men Attend School

Two Virginia Beach men attended a two-week career school recently at the home office of the Connecticut Mutual Life Insurance Co., Hartford.

They are John H. Costenbader Willoughby Newton III of Broad Street. Both men are associated III of West Kingston Circle and with the Leslie B. Disharoon agency, Norfolk.

WINNER, AAA TRAFFIC SAFETY POSTER CONTEST

Beach Judge Says

New J. P. System Part Of Court 'Modernizing'

A new Justice of the Peace system being started in greater Virginia Beach is "part of the overall modernization of our court system," according to Municipal Court Judge George W. Vakos.

Judge Robert S. Wahab, senior judge of Virginia Beach Circuit Court, told the VIRGINIA BEACH SUN that the number of J.P.'s --eleven--is provided for in the city charter, and they are going on a fixed-salary basis.

The system will revolve around the placing of two J.P.'s on duty daily at each of three precincts, each covering a 12 hour shift. While the J.P. may not be physically present at the station, he will be no more than 10 to 15 minutes away, and available by phone.

According to Municipal Court Judge George Vakos, the plan had been under study for the past 18 months.

He said: "the step is part of the overall modernization of our present court system. This city is much larger than the average city, and it virtually was impossible, under our old system, to keep a J.P. on duty at all times".

Previously persons taken to a police station following arrest for law violations were detained for lengthy periods of time while awaiting service of a J.P. to post bond. Also police officers

Judge Vakos

Judge Wahab

had to go off their duty stations, leaving their assigned area short of patrol officers.

Vakos said the new system "may solve our problem. While making the handling of arrests more efficient, it will also get the police officer back on the streets more rapidly, allowing him to do his job . . . protecting the people".

Judge Wahab said the change "will not involve any additional men over and above the 11 presently provided for in our city charter, and will not necessarily mean the appointing of additional men."

"The plan involves changing the organization so that seven J.P.'s will devote their full time on a fixed salary basis, turning their fees, received for services, over to the city," he added.

The Justices of the Peace, listed here by borough, are:

LYNNHAVEN--James E. Lofton Jr., Buccaneer Road; and Lewis Sergent, Garrison Place;

BAYSIDE--Walter Leveridge Athens Road; and H. Bates Reese Bernard Coves Road.

KEMPSVILLE--Mary Land, Virginia Beach Boulevard; and Irving McClanan, Princess Anne Road.

BEACH--J. C. Hayman, 23rd Street.

PRINCESS ANNE--Alvin Rodgers, Princess Anne Road.

PUNGO--Edward Davenport, Pleasant Ridge.

BLACKWATER--Ralph Frost.

Trimline in Style For Beach Women

BEACH BOROUGH--The Trimline (or Contour) telephone is one of the hottest-selling items the Chesapeake & Potomac Telephone Company of Virginia has in greater Virginia Beach.

L.F. Patrick, manager of a C & P of Virginia branch office on the east edge of the city, said the phone has been "very popular" in the 425 and 428 exchange areas handled by his office.

The trimline's main feature is a dial in the handset, which means no more reaching for the dial. It comes to the person when they pick up the phone.

Patrick said there is a $5 installation charge and a $1.50 monthly charge for the "premium item."

Kempsville Korner

Miss Carolyn Kay Roberts recently received her Bachelor of Science degree in Music Education from Radford College. She is the daughter of Mr. and Mrs. Richard Roberts of Ceder Lane, Thalia.

Miss Brenda Faye Eason, daughter of Mr. and Mrs. Kelly Eason of Glen Road, was one of 22 students who graduated from the University of Virginia School of Nursing last week in Charlottesville.

Lynnhaven Notes

Bird Neck Point Garden Club and Miller & Rhoads, Inc., will co-sponsor a show of composited fall fashions at The Cavalier Sept. 20, proceeds to benefit General Hospital of Virginia Beach. Scheduled are desserts, fall fashions, door prizes and table prizes.

Mrs. W. H. Hamilton and Mrs. C. B. Arrington are co-chairmen.

Committee members are Mrs. J. W. Hunt, Mrs. H. W. Swertfeger, Mrs. Roy Briggs, Mrs. F. L. Lott, Mrs. E. T. Deacon, Mrs. J. C. Fears, Mrs. Paul Gallup, Mrs. R. A. Adriance, Mrs. R. G. Bosher, and Mrs. R. G. Pennoyer.

Tickets may be obtained from members of the club; reservations may be made with Mrs. J. W. Hunt or Mrs. J. A. Eady.

Timothy E. Barrow of Blueberry Road has started studies at the University of Pennsylvania's Graduate School of Fine Arts on a $500 Sears Roebuck Foundation fellowship.

George Reginald Lewis, a $1,600 scholarship winner, was a special guest of the Princess Anne Woman's Club first meeting Tuesday in Pine Tree Inn. Club institute chairman, Mrs. Aubrey N. Holmes, was program chairman. Lewis is a 1967 graduate of Kellam High School.

Mrs. A.E. Ewell, first president (1925-1929) spoke on the history of the club followed by a participation of department chairmen on what is expected of the club.

Play Directors Named

KEMSPVILLE BOROUGH--After-school playground activities have been organized for children at 21 neighborhood schools in greater Virginia Beach, with supervisors on the job to give mothers help.

The playgrounds have supervision between the hours of 2:30 and 4:30 p.m. each school day. The City Parks and Recreation Department, which organizes the playground activities, announced at its headquarters in Kempsville Borough that the following persons are playground directors for the schools, listed first:

Alanton, Pat Ricks; Aragona, Tom Gray; Arrowhead, Ben Tench, Bayside, Pat Causey; Cooke, Lou Breedlove; Kempsville Meadows, Ronald Horton; Kings Grant, Jerry Alligood; Kingston, James Harvey; Luxford, Harry Hill, and Lynnhaven, James Edwards.

Also, Malibu, Henry Armstrong; Pembroke, Leigh Griffin; Plaza, Horst Siebert; Seaboard, James Skinner; Seatack, Waverly Williams; Shelton Park, David Hudson; Thalia, Anthony Mencini; Thoroughgood, James Royster; Trantwood, Wayne Smith; Williams, John Miller, and Windsor Woods, Phillip Reams.

Fish to Be On Display Sept. 23-24

If this sounds like a fish story, it is--tropical fish.

The Tidewater Aquarist Society and the Norfolk Botanical Gardens are sponsoring the Third Annual Tropical Fish Show Sept. 23 and 24 at the Botanical Gardens Administration Building at the Azalea Gardens. The show will be open to the public from 10 a.m. to 5 p.m. Terry Coffelt of Brookbridge Road is show chairman.

Judging will be conducted by qualified authorities before the Botanical Gardens Auditorium opens Sept. 23. Ribbons will be awarded in all classes and subclasses except one, which is a dealers' display.

Other classes include Guppies, Bettas, Marine Aquariums Egglayers, Livebearers (other than guppies), Egglayers (not spawned and raised by exhibitor), Community Tanks and a class for pets, novelty and native fresh water fish.

THE DODGE BOYS

INVITE YOU TO SEE AND DRIVE THE NEW "68" DODGE NOW ON DISPLAY!

BILL THOMPSON

WALTER ROYAL

WHILE YOU'RE HERE....
The "Good Guys" will welcome the opportunity to show you our new modern facilities, where the best of service stands behind every THOMPSON-ROYAL DODGE

WE'VE GOT IT!!! WE'RE GLAD WE HAVE!! YOU'LL HAVE IT WHEN YOU SEE DODGE.... WHAT IS IT? IT'S DODGE FEVER. THE CURE? SEE US TODAY

ENTER THE "SCAT PACK" SWEEPSTAKES. Win a "Scat Pack" Dodge of your choice. Sign up now.

1968 DODGE CHARGER R/T

One look, and you've got DODGE fever

Run with the Dodge Scat Pack

IMMEDIATE DELIVERY ON ALL 68 DODGES!

Thompson-Royal Dodge

OPEN EVENINGS 'TIL 9 P.M. PHONE 340-4900

3443 VIRGINIA BEACH BLVD.

NEXT TO FUEL FEED AT PRINCESS ANNE PLAZA

VIRGINIA BEACH SUN

Established 1925 The Virginia Beach News *Published Every Thursday*

Jack H. Harris, General Manager & Executive Director

Chet Paschang, Managing Editor James E. Simmons, Advertising Director

Jeanne Magee Tucker, Women's Editor Robert N. Smith, Production Foreman

Subscription Rates

$3 one year $5 two years $6 three years Single Copy 10¢

Payable in Advance; Delivery by Mail

MAIN OFFICE—3108 Pacific Avenue, Virginia Beach, Va., 23451

Phone 428-2401

Thursday, September 14, 1967

Published by Beach Publishing Corporation

Is City Car Use Abused?

It is not unusual to see a white car, with a city government seal on the door, charging about greater Virginia Beach's 250-plus square miles, much like a shining white knight we have seen on TV screens.

But some citizens and taxpayers complained to the SUN that they have noticed such municipal vehicles at grocery stores, or parked in private yards at night.

This raised the question of whether some of our government's employees are using their cars for personal business, as well as for public business. So we put the question to City Manager W. Russell Hatchett.

He said in a moment, and as quick as a wink, that he has received complaints, too, and he has ordered an investigation. He took the proper step, and the investigation should be as speedy as possible.

As long as the employees are conducting city business--and there is plenty of it in this booming city of seven boroughs --no one can quibble about the use of properly-[illegible]ned vehicles.

The grocery-store complaints seemed to irk Mr. Hatchett. He volunteered that welfare workers often have to drive to the stores to get groceries for "indigent families." He added that other employees, who take their cars home from work, also are subject to call at any hour to handle municipal business.

Nevertheless, there usually are a few in any large organization (municipal or private business) who thoughtlessly risk trouble by using their assigned cars for purposes other than intended.

We can overlook emergency situations which arise, or the employee that stops for groceries on his way home from a hard day's work. But the practice should be discouraged, even on that basis, to maintain public confidence in government.

One taxpayer suggested to us that the cars be left at City Hall, located miles from many employees homes in the sprawling suburbs in Lynnhaven, Bayside and Kempsville boroughs.

This involves the cost of providing a place to park the employee's private cars while they are at work, the morale of some employees who now put in long hours at relatively low pay and other factors.

Despite what some people wa[illegible]k, or tend to believe, pro[illegible] government services in our city of continuing progress with a bright future is not an eight-hour-a-day job. To make it so would add untold extra costs for the taxpayers.

Fortunately, the great majority of the employees in our local government are happy, compared to those in other cities today.

The Governor and Mr. Holland

The case of Richard S. Holland, state highway commissioner who lives in greater Virginia Beach, apparently has reached a critical point with Gov. Mills E. Godwin.

The governor's recent action in asking Mr. Holland for his resignation, while at the same time defending his personal integrity, came as a surprise to many.

When the VIRGINIA BEACH SUN went to press this week, Mr. Holland was making no comment. He has insisted all along that he has only been doing his job.

Last May, when respected lawyer Virginius Shackelford reported Mr. Holland innocent of alleged wrongdoings, the SUN said the report should settle suspicions. This newspaper also published key excerpts from the Shackelford report.

Be this as it may, Gov. Godwin obviously is concerned about the statewide image of the Virginia Highway Department. His position as the leader of Virginia's government requires such concern.

If Mr. Holland chooses to abide by the governor's wishes, he can leave office knowing he has done an outstanding job for our city and the rest of the Suffolk District he represents on the commission.

The highways opening, or under construction on this side of Hampton Roads attest to that.

Guessing Again?

Watching the TV screen the other night, we noticed somewhat-aging Bess Myerson qualify her remarks about just how many might have been watching the Miss America pageant last weekend.

If we recall correctly, she said "perhaps 10 million viewers."

Now, we don't want to quibble with a lady who still hits the spot with a lot of men. But even the 10 million for a single TV network could "perhaps" be too high with the [illegible] parties, the night work, the church services and what [illegible] in progress on Saturday nights, too.

Glimpse of the Future

A look through pine trees from atop the Long Creek Bridge in upper Lynnhaven Borough shows a broad stretch of sand on the north side of Long Creek, where Virginia Beach city officials expect marine development some day. The bridge, which carries traffic over Long Creek and a canal between Broad Bay and Lynnhaven Inlet, was built with federal and state aid about 1960. (SUN Photo)

letters to the editor

Help Berkley!

Dear Editor:

I went to Berkley in Norfolk last week to visit a long-time friend. And what I saw was revolting. I learned my friend had moved out a few years ago, and she was living in your city.

How did Berkley get in such deplorable condition, with the residents there unhappy?

Some of them told me a large number of changes are planned, and I hope they are really made. Some of the conditions there reminded me of what I have seen on TV about some places in other southern states.

I know, having worked with many of them that the Negroes in different slum areas are interested in making their homes better places to live. I also know that thousands of them are trying to improve their homes and yards through peaceful means.

This is the Christian thing to do, and the city officials in Norfolk should work with them, like those in your city have done.

Cooperation and patience can go a long way in helping people of all races, and I for one hope Norfolk's Berkley will benefit in such a way.

One other thought. Before I returned to Philadelphia, I visited some of the Negro areas of your city, and I was pleased at the way most of the residents are helping themselves by keeping their homes respectable.

We can't all have everything, but I think pride and friendship are important today.

Roberta Lee
Philadelphia

'Christian Ideals'

Dear Editor:

It is regretted that our acquaintance with Mary (Sig-[illegible] in SUN articles) only covers a period of about two years. During this period, we have come to know a most unusual person, unassuming, helpful to all who need it, an organizer and leader.

Although we had heard indirectly of Mary's having been a prisoner of war, the details of her experiences were unknown until the story appeared in the Sun, even though we had been closely associated in activities at the Star of the Sea Church.

After reading her story, it appears that Mary is determined to exert herself to the utmost in an effort to help her fellow man, as a means of thanksgiving to her Lord for her deliverance for imprisonment.

The world can certainly use many more persons imbued with the spirit and devotion to Christian ideals as exhibited by this lady.

(Name withheld at writer's request)

Invited

The VIRGINIA BEACH SUN welcomes letters to the editor. All will be printed when space permits. Each letter must be signed and include address of the writer, but only the name will be published. Letters are invited on all subjects. Mail them to Virginia Beach Sun, P. O. Box 657, Virginia Beach, Va., 23451.

For Remembering

Dear Editor:

The Commanders and Forget-Me-Not Chairmen of the Disabled American Veterans, chapter No. 20 and Auxiliary, of Virginia Beach, wish to take this opportunity to thank each of its members and their helpers, for a job well done, during our recent Forget-Me-Not Drive.

We'd also like to thank our mayor, Frank A. Dusch, Fire Chief, E.B. Bayne, and all the business people in the area, who so generously gave their time and cooperation. We feel this contributed tremendously to the success of our Drive.

May we also thank Robert Bowlen and the Western Strings for their musical contribution.

Last, but by far the least, a personal thank you, from all members, to the general public for their contributions, as these contributions make it possible for our organization to lend a helping hand to Disabled American Veterans of all wars, past, present and future.

Ray D. Cope
Past Commander

Women Voters League Speaks

(Editor's Note: The League of Women Voters, Norfolk-Virginia Beach Chapter, will launch its campaign for new members on Citizenship Day, Sept. 17. The following was sent to the local chapter by League National Headquarters in Washington, D.C.)

Citizenship Day on September 17 has special meaning for the League of Women Voters as well as for all who are citizens of the United States. For League members, observation of the day coincides with the kickoff of a concerted drive to enlist new members in an organization geared to produce good citizens. Its founders in 1920 believed that training is a prerequisite to good citizenship; today its leaders are no less dedicated to developing active citizenship among women whose gallant forebears finally won the right to vote in 1920.

"Every privilege carries with it responsibility," declared League leaders in the twenties, "and since good citizenship is not only a privilege but a duty, its obligation is doubled."

The words may seem old fashioned. The concept is not. As vital today as almost a half century ago, the spirit of liberty is a hallmark of the citizen who cares, the citizen who works to transmit patriotic fervor into constructive activity. The League of Women Voters' campaign is a drive for new recruits to what Dr. George Gallup has termed the "greatest civic army of all times."

How does the League help produce good citizens and from them create trained citizens?

A good citizen votes. The League helps him make his vote count the way he wants it to by providing him with nonpartisan information on candidates and ballot issues and holding meetings at which all candidates for office are given the opportunity to speak.

A good citizen knows what is going on. League members take go-see trips to city hall and state legislature and make Know Your Local Goverment studies. There are League "observers" at meetings of the city council, the school board, and other boards and commissions making public decisions. League members do basic research on government problems and share their finding with their fellow members and the public at large.

A good citizen's horizon extends beyond his town and his state. The League is a National organization and its members can work with citizens all over the county on problems commanding nationwide attention coupled with local concern. By pooling their resources, they can maintain League research teams in the nation's capital to keep them abreast of latest developments in fields chosen for particular focus. When members have decided their stand on an issue, they know there are knowledgeable allies all over the country with whom to cooperate on a course of action.

A good citizen lets his views be known. A good citizen doesn't just study a problem; he discusses it with others, he makes up his mind what should be done about it and disseminates his views. League members do too. They let the law makers know what they think by talking to them and by influencing public opinion which, in turn, has impact on the law makers.

The by-products of League efforts are not confined to members only; the Voters Guides, the surveys, the town government studies, the analysis of legislation, the publications on issues are available to everyone.

Sun Report

Highways Help Shape Growth, Godwin Says

The State's new highways are "helping to shape the growth of Virginia, and are proving of immeasurable benefit in our continuing economic development," according to Governor Mills E. Godwin Jr.

The governor's comments came in a statement endorsing the seventh observance of National Highway Week in Virginia on September 24-30, an occasion when the public is invited to become better acquainted with the huge road-building program.

His statement, in full, read as follows:

"Since the earliest days of the Virginia settlement at Jamestown, roads have been a vital factor in the economy and growth of the Commonwealth.

"From a crude network of rugged woodland trails, our road system has become one of the nation's finest, and we are currently engaged in an improvement program to assure the continuation of these advances.

"Today, as through the years, our new highways are helping to shape the growth of Virginia, and are proving of immeasurable benefit in our continuing economic development. Equally as important are the additional benefits of safety, convenience and comfort provided by modern highways.

"The period September 24-30 will be observed as National Highway Week by the Virginia Department of Highways and those industries directly concerned. This will be an appropriate time for all our citizens to reflect upon these products of their tax resources."

A number of the Highway Department's 53 field offices plan open houses or construction tours during Highway Week.

Highway construction under way in Virginia totals $332,887,135. That's the total value of 243 contracts which are providing 595 miles worth of new construction, or improvements to existing roads.

A nine-year improvement program, prepared by the State Highway Commission in 1965, is the present guide for the massive construction program. It envisions completion of financing for the 1,060-mile interstate system and the supplementary 1,738-mile arterial network, along with basic improvements to the regular primary, urban and secondary roads, by 1975.

Virginia Beach Circuit Court

Judges

Robert S. Wahab
Paul W. Ackiss

Decisions from Sept. 1 to 7, 1967

Billy Brady Pleasants, Richmond, Va., convicted of hit and run, sentenced to 2 years in the state penitentiary.

Lewis Lott, Newton Road, Virginia Beach, convicted of 2nd degree attempted murder, sentenced to 6 months in the city jail.

Phillip A. Wilson, W. 48th St., Norfolk, Va., appealed charge of reckless driving, found guilty of improper driving, fined $50.00 and costs.

Thomas M. Glassburner, Portsmouth, Va., appealed charge of reckless driving, found guilty of improper driving, fined $45.00 and costs.

Charles Leon Ables, Ivaloo St., Norfolk, Va. appealed charge of reckless driving, found guilty, fined $50.00 and costs.

Elmer D. Faust, Route 4, Virginia Beach, appealed charge of reckless driving, found guilty, fined $100.00 and costs.

Hunter Crawford, Jr., Avenue "B", Norfolk, Va., appealed charge of reckless driving, found guilty of improper driving, fined $10.00 and costs.

Clyde L. Carter, USS Sampson, Norfolk Naval Base, appealed charge of reckless driving, found guilty of speeding, fined $85.00 and costs.

Virginia Beach Municipal Court

Judges

George W. Vakos
Philip L. Russo
Mary R. Speight

Convictions from Sept. 1 to 7, 1967

Larry Wayne Mills, Modesa, Calif., convicted of reckless driving, fined $25.00 and costs.

Robert Hubbard, Jr., USS Wright, Norfolk, convicted of reckless driving, fined $25.00 and costs.

Richard Jon Cady, Virginia Beach Boulevard, Virginia Beach, convicted of reckless driving, fined $35.00 and costs.

Russell Brown, Jr., NAS, Oceana, Virginia Beach, convicted of reckless driving, fined $50.00 and costs.

Richard Henry Troust, S. Clubhouse Road, Virginia Beach, convicted of reckless driving, fined $100.00 and costs.

Frank J. PreGenzer, Turf Drive, Virginia Beach, convicted of reckless driving, fined $35.00 and costs.

Jerry Rex Land, NAS Oceana, Virginia Beach, convicted of reckless driving, fined $50.00 and costs.

Horace B. Roberts, W. 27th St., Norfolk, Va., convicted of reckless driving, fined $50.00 and costs.

Robert A. Cucci, Malverne, N.Y. convicted of reckless driving, fined $25.00 and costs.

Rudee Inlet

The construction crane is a symbol of activity in greater Virginia Beach, and those above are on the project to build a sand trap, and new jetties at Rudee Inlet, scheduled to open to boats next spring south of the boardwalk area in the Beach Borough. Stormy weather temporarily halted work at the inlet early this week.

New Bank Planned Has Halsey as V.P.

LYNNHAVEN BOROUGH--Frederick M. Halsey, assistant to the president of Virginia Commonwealth Bankshares (VCB), will be vice president of The First Colonial Bank planned in greater Virginia Beach, according to James W. Buffington, president.

Buffington also told the VIRGINIA BEACH SUN that space has been leased in the Malibu Towers office building, under construction at Malibu, for the headquarters of the new bank. It has a March 1, 1967, target date for an opening.

The State Corporation Commission recently approved an application for the bank to commence business in the Malibu area, across Virginia Beach Boulevard from Princess Anne Plaza. Buffington said he expects the Federal Reserve Board and F.D.I.C. to approve applications by the end of this year.

The First Colonial Bank, which will be affiliated with VCB, a 9-member, 67-office Virginia bank holding company, is negotiating to locate a branch in the Pembroke West phase of development around Pembroke Mall Shopping Center in this city.

Five banks presently have branches in greater Virginia Beach, although none are headquartered here today. The five are First & Merchants National, Virginia National, First National Bank of Norfolk, Seaboard Citizens National Bank and Southern Bank of Norfolk.

Vepco Shifts Price

James L. Price, Jr., who was a line foreman in the electric distribution department of Virginia Electric & Power Company's office in greater Virginia Beach, has been appointed assistant general transmission foreman at Petersburg, Va.

Price joined Vepco in 1948, later served in the U.S. Coast Guard and returned to work with the power company. He had been assigned to the Virginia Beach department since 1963.

Let's Break Bread by the Mighty Buff

Cheer up, Mister! If you've got less hair to comb, at least you've got more face to wash...

Overheard at a discotheque: "Let's sit this one out. My arms are tired."

I wouldn't mind the kids' transistor radios if they weren't both AM and FM...

We know a terrible poet. I wish he'd curb his doggerel.

New motoring sign: "Smile--you're on radar."

Service with a smile when you come to BUFFY'S for that family favorite--a zesty hamburger!

BUFFY'S HOME OF THE MIGHTY BUFF BURGER
4822 VA. BEACH BLVD.
1/2 BLOCK EAST OF ARAGONA VILLAGE SHOPPING CENTER
VA. BEACH, VA. PHONE 499-1931 FOR TAKE OUT ORDERS

Local PP&K Registration Now Open

Boys from 8 through 13 years of age in greater Virginia Beach who like to punt, pass and kick a football have a chance again this year to try for national honors.

Beach Ford, Inc., is among Ford dealers sponsoring punt, pass and kick competition along with the National Football League. Kimnach Ford, located west of the Virginia Beach city limits at Davis Corner, also is a sponsor.

Local boys interested in the competition can register at either of the dealers on Virginia Beach Boulevard by Oct. 6, 1967.

Virginia Beach competition will be held in October, and the winners will go on to zone competition.

Dr. Robertson Heads Medical Symposium

Three doctors in greater Virginia Beach are on the professional education committed of the Tidewater Heart Association, which will sponsor a medical symposium at the Golden Triangle Motor Hotel in Norfolk on the coming weekend.

Dr. Robert J. Robertson Jr. is chairman of the committee which arranged the symposium. Other local men on it are Dr. William A. Dickinson and Dr. Fitzhugh Mayo.

The symposium features heart specialists of national reputation at sessions Friday and Saturday. Local physicians have been invited to attend.

Man Honored

H. Edward Norris Jr., a local man who is with the Penn Mutual Life Insurance Company, has been named a member of the president's club of that company.

He lives on Howell Place and is attending a three-day educational conference at Penn Mutual's home office in Philadelphia this weekend.

Sept. 25

Bow Creek Case Reset

PR. ANNE BOROUGH--A Municipal Court hearing on charges which stemmed from a so-called Sept. 2 raid on the Bow Creek Golf & Country Club has been continued until Sept. 25, according to court officials.

The hearing, which had been set for Monday of this week, is on charges that Meyer Harry Jacobsen, manager of the club, illegally permitted and exhibited gaming equipment at the club.

Jacobsen told the VIRGINIA BEACH SUN that at the time of his arrest Sept. 2, the club was having a "Las Vegas Night," and only play money was used for gaming-type tables and wheels.

Police Capt. G.C. Riley told the SUN that a question to be answered is whether the activity, involving "Harold's Club of Reno" equipment, was for amusement or something of value, or whether the Bow Creek Club is a private or public establishment.

Real Estate Classes Set

Real estate classes will resume at Princess Anne High School beginning on Monday, Sept. 18. Classes will be held in room 509 and will begin at 7 p.m.

Persons interested in taking the course offered are asked to call the Distributive Education Service listed in the phone book under Princess Anne High School, or call Stanley L. Futrell after 5.

3 Local Men On Potato Group

Three residents of greater Virginia Beach are among four men in the Virginia Beach-Norfolk area named to the Southeastern Potato Committee by the U.S. Department of Agriculture.

Alvah Dawley is a producer member, and Curtis H. Whitehurst is his alternate. Gaspare Battaglia Jr. of Norfolk is a handler member, and Lee Whitehurst of Virginia Beach is his alternate.

The appointments expire Oct. 31 of next year.

Sandlers in Bayside Now 'Full Service

BAYSIDE BOROUGH--Harry Sandler, president of L. M. Sandler & Sons, Inc., announced his firm has been awarded certification as a "Full Service Wholesaler" by the National Frozen Food Association.

The corporation he heads in greater Virginia Beach was organized 60 years ago as a retail fish business by L. M. Sadler. His sons, Sam and Harry, in recent years have enlarged the business to include frozen seafoods, vegetables, juices, meats pies and a complete line of canned institutional groceries.

The corporation's headquarters and plant is near the intersection of Diamond Springs Road and Northampton Boulevard. It caters primarily to restaurants, institutions and hospitals.

To receive certification, a wholesale business must have sufficient plant size, proper temperature control, proper insulation in delivery trucks, qualified personnel, an adequate inventory for its market area, a demonstration area for frozen foods and must be pledged to sell, promote, merchandise, advertise and in every way assist the growth of the frozen food industry.

Sancilio Makes OCL of A List

LYNNHAVEN--Lawrence A. Sancilio, a resident of Wolfsnare Road and president of Larasan Realty, will appear in the annual biographical compilation of Outstanding Civic Leaders of America.

He has long been active with the Virginia Beach Chamber of Commerce and the Tidewater Association of Home Builders, of which he is now president.

9 WAYS WHEAT & CO., INC., SERVES TIDEWATER INVESTORS

1. RESEARCH - field reports, industry surveys, monthly market letters, spot news flashes and computer research.
2. INVESTMENT BANKING - raising money for corporate clients.
3. CORPORATE FINANCE - through mergers, stock offerings and many other services, we serve the corporation and its executives.
4. BOND SPECIALISTS - in tax-free municipal and corporate bonds.
5. OTC NET MARKETS - maintained in many local and regional securities.
6. MUTUAL FUNDS - a convenient investment vehicle for many investors.
7. ORDERS - executed on all exchanges and the OTC market.
8. FOUR NEW YORK CORRESPONDENTS - for more effective customer service.
9. OTHER - portfolio reviews, data processing, safekeeping, electronic quote services, puts and calls.

Wheat & Co., Inc.
MEMBERS NEW YORK STOCK EXCHANGE - AMERICAN STOCK EXCHANGE
15 SELDEN ARCADE, NORFOLK, VA. 23510
(703) 625-4161 P.O. Box 3337

185,200 Virginia families bank on a better life with First & Merchants.

So can you.

FIRST & MERCHANTS NATIONAL BANK

THE FALL GUY

Paying for an accident or illness can be very painful. Each year over 500,000 families have medical bills which exceed their annual income. So don't be the fall guy. If you can't afford to lose a year's salary, you need to look into our Major Medical Plan. Soon.

Aetna LIFE & CASUALTY
ÆTNA CASUALTY & SURETY COMPANY
Hartford, Connecticut

KELLAM-EATON
Insurance Company

3111 PACIFIC AVE. PHONE 428-9161
2406-B PRINCESS ANNE RD. PHONE 426-2600
VIRGINIA BEACH, VIRGINIA

Everyone knows there are many ways to employ savings profitably. Why then should you choose a passbook savings account at our association in preference to some other avenue of investment. The answer is flexibility . . . and simplicity!

Let's examine the many advantages of the passbook account.

1. With passbook savings you add or withdraw funds as you please...earnings may be retained in the account to compound.
2. The money in your account is free from speculative risk and the unpredictable ups and downs of the stock market.
3. You always know your balance at a glance and can easily tabulate what your savings have earned...or the sum needed to complete your goal.
4. No huge minimum balance is required to qualify for the generous rate we pay on passbook savings.
5. There are no unusual restrictions to cause you inconvenience upon withdrawal.
6. You need not lock up savings for an extended period of time to earn a good rate of return.
7. There is no certificate requiring safekeeping.
8. Passbook savings earn our current rate; whereas many certificates of deposit pay you less than the advertised yield if you redeem them prior to the term stated on the certificate.

These are the reasons why most savers make a passbook savings account their first choice for profitable employment of family cash reserves. If your aims are the same, then a passbook-handy savings account at our association should be your choice, too.

MUTUAL FEDERAL
Savings and Loan Association
OF NORFOLK
NORFOLK PORTSMOUTH VIRGINIA BEACH

Two Brave Clubs, Too

2 Intra-City Fights On Jayvee Schedule

BAYSIDE--The Kellam High junior varsity football team, coached by Roy Ammons, was prepared to battle the Bayside jayvees today after an Oscar Smith team of Chesapeake whipped the green junior Knights last Saturday 32 to 0.

In another intra-city scrap scheduled today, Princess Anne's Jayvees, with coach Donald Van Benschoten at the helm, prepared to open the season against the First Colonial juniors at First Colonial.

Kempsville High, which has junior varsity football and a "junior-junior" club this year at the home of the Braves, will open its 1967 jayvee season this Thursday against Maury's jayvees in Norfolk at Lakewood Park. Tracy L. Moon is coaching the Braves.

Virginia Beach Junior High's Seahawks, coached by Willie L. Brave, have a Sept. 22 opener scheduled against Kempsville's junior-junior club.

Kempsville's jayvees are 9th and 10th graders, the other club has 8th-grade boys.

Kiley Raps Daily Paper

Charles S. Kiley, city engineer, said a report in The Virginian Pilot newspaper last Sunday, that drains are needed in Windsor Woods, was not true.

He said a photograph published, showing water in a street was misleading because trash had stopped up an existing drain. A city public works crew cleared the storm drain, Kiley said.

He added that children at times block storm drains so they will have water in which to play when it rains.

FARMER SAWYER'S MARKET

ALL NEW, ALL MODERN

VIRGINIA BEACH GROCERY 724 FIRST COLONIAL RD. AT HILLTOP

WE GIVE S&H GREEN STAMPS

OPEN DAILY 8 AM-10 PM

SMART SHOPPERS RELY ON FARMER SAWYER'S LOW PRICES...

FRYERS WHOLE ONLY ONLY lb. 23¢

STANDARD OYSTERS 12 oz. cup 99¢

CHASE & SANBORN COFFEE lb. bag 59¢

1967-68 Squirrel Seasons and Limits

BAG LIMIT: 6 per day, 75 per license year.

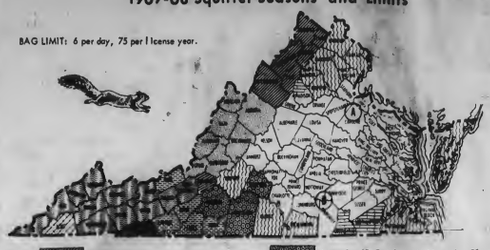

October 2-14, November 6 - January 31

October 2-14, November 20 - January 31

September 1-15, November 20 - January 31

September 15-30, November 6 - January 31

November 6 - January 31

September 15-October 14, November 20 - January 31

November 20 - January 31

September 15 - October 14, November 20 - January 1

September 15 - 30, November 20 - January 1

September 15 - 30, November 20 - January 15

(A) September 15 - October 31 - Camp A.P. Hill Military Reservation

(B) October 16 - January 31 - Camp Pickett Military Reservation

1967-68 VIRGINIA MIGRATORY GAME BIRD SEASONS AND LIMITS

Species	Season Dates	Daily Bag Limit	Possession Limit	Shooting Hours
DUCKS*	Nov. 18 - Jan. 6	3* plus 2 scaup**	6† plus 4 scaup**	½ hour before sunrise until sunset
GEESE	Nov. 4§ - Jan. 12	2 Canada geese	4 Canada geese	½ hour before sunrise until sunset
COOT	Nov. 18 - Jan. 6	10	20	½ hour before sunrise until sunset
GALLINULES	Nov. 18 - Jan. 6	15	30	½ hour before sunrise until sunset
BRANT	Nov. 4 - Jan. 12	6	6	½ hour before sunrise until sunset
AMERICAN or REDBREASTED MERGANSERS	Nov. 18 - Jan. 6	5 combined	10 combined	½ hour before sunrise until sunset
SCOTERS, EIDERS and OLD SQUAWS	Nov. 18 - Jan. 6	7 combined	14 combined	½ hour before sunrise until sunset
CLAPPER RAILS and KING RAILS	Sept. 15- Nov. 23	15 combined	30 combined	½ hour before sunrise until sunset
SORA, VIRGINIA and YELLOW RAILS	Sept. 15- Nov. 23	15 combined	30 combined	½ hour before sunrise until sunset
DOVES	Sept. 16- Nov. 4 Dec. 18 - Jan. 6	12	24	Noon E.S.T. until sunset
WOODCOCK	Nov. 20 - Jan. 23	5	10	½ hour before sunrise until sunset
JACKSNIPE	Nov. 20 - Jan. 8	8	16	½ hour before sunrise until sunset

*Not to include more than 2 wood ducks or 1 canvasback or 2 black ducks **In special area only

†Not to include more than 4 wood ducks, 1 canvasback or 4 black ducks

§Goose shooting not permitted on Back Bay waters and marshes until November 18

It's Squirrel, Rail Time

Squirrel hunting may be out of season in greater Virginia Beach, but some local hunters already have started gunning for the tree dwellers in other parts of Virginia. And on the coming weekend, some bird hunters will go into action.

The squirrel season began Sept. 1 in Southampton and Greenville counties. It opens this Friday (Sept. 15) in southwest Virginia.

The 1967 season on clapper rails, king rails, sora, Virginia and yellow rails also opens this Friday, and the season for doves (the feathered kind and not the peace variety) opens Saturday.

The VIRGINIA BEACH SUN publishes the state picture on squirrel hunting seasons and the listing of Migratory Game Bird Seasons and Limits for its readers who legally hunt squirrels rails and doves.

President 'Majors' For P. A. Fabulous Marchers

BAYSIDE BOROUGH--When the Princess Anne High School Band performs, there is a president in the forefront.

He is Bill BrisBois, chosen senior drum major for the new school year on the basis of achieving the highest score during competition last May.

He also is president of the Band Council, governing body of the Fabulous Marching Cavaliers.

The school band, which many consider tops among high school bands in the Norfolk-Portsmouth area, has Jim Basquier as junior drum major and Vicki Flanagan as head majorette.

The Fabulous Marching Cavaliers made their public debut for the current year last Friday night when Princess Anne's football squad debuted with a vengeful 40 to 0 win over Great Bridge High's highly-touted Wildcats.

BrisBois was junior drum major last year, has played the B-Flat, Bass and Contra-Bass Clarinets the last seven years; attended the A. R. Cassavan Drum Major School at Middle Tenessee State University and helped a Cavalier ensemble win honors in district competition last April at Frederick College.

Miss Flanigan began baton twirling as a pre-schooler, and tap lessons about four years. This is her fifth year as a majorette, the first two at old Kempsville Junior High (now Kemps Landing).

Other members of the Fabulous Marching Cavalier majorette corps are Linda Wilkins Gladys Tarkenton and Charlene Moser.

Miss Flanigan

BrisBois

Basqier

Basqier, who plays trombone, has been studying music for five years. He was selected as co-leader of the band in competitive try-outs last May by the band director, Ronald Collins.

1st Colonial Tackles Pr. Anne, Dasher of Wildcats' Dreams

LYNNHAVEN BOROUGH--Frank Webster's Patriots at First Colonial High face a tough challenge this Friday with a football opener against the Cavaliers, riding high after last week's trapping of the Great Bridge Wildcats 40 to 0.

While First Colonial's Patriots were in the stands watching John Grady's Princess Anne eleven upset forecasters, the Bayside Marlins topped Cox High's injury-troubled Falcons 13 to 12 in last week's intra-city fight.

The Falcons, coached by George McGovern, travel to Deep Creek this Friday to try and sting the Hornets. And, Bayside's coach George Versprille is star gazing for an upset against the Granby Comets of neighboring Norfolk in a home game (at Bayside if new stadium lights are ready; at Princess Anne if they are not.)

Kellam High's Caldwell-coached Knights, fresh from a 25 to 0 lacing of Chesapeake's Oscar Smith Tigers last Friday, turn to Norfolk this week, hungry for a win over Norview's once-mighty Pilots, in Norfolk.

Union Kempsville's Tigers added to the winning ways of greater Virginia Beach's varsity squads last week by topping Berkley of Williamsburg 20 to 6. And this week, coach Joshua Darden's team goes for win number two against Northampton High, at Machiapungo on the Eastern Shore.

Great Bridge coach Billy O'Brien scratched his head as Princess Anne romped 40 to 0 last Friday.

Engineers Approve New Piers

LYNNHAVEN BOROUGH --- The U.S. Army Corps of Engineers has granted a permit to George W. Colby of Great Neck Road for the construction of two open-pile timber piers, each 50 feet long, on the north side of Long Creek.

Colby requested the permit in the name of Lynnhaven Boat Service, according to an Engineers spokesman. City Engineer Charles S. Kiley said the city government also has cleared the small project, where there is an existing marine railway.

Rev. Cox Plans Evening Class

The Rev. Floy W. Cox of Thalia Lynn Baptist Church will be instructor for a course, "The Life and Teachings of Jesus" at Talbot Park Baptist Church in Norfolk. It begins Sept. 26 and is one of four offered Thursday evenings by the University of Richmond School of Christian Education, and sponsored by the Norfolk Baptist Association.

AT LOUIS LEGUM FURNITURE Co.

FAMOUS KROEHLER SLEEP-or-LOUNGES

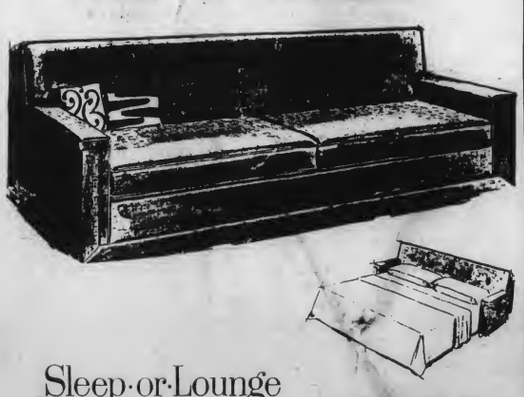

Sleep-or-Lounge SOFA ONLY $189.00 LIMITED QUANTITY

Imagine getting this beautifully designed sofa PLUS the convenience of a full-size double bed, all for this outstanding low price! But you must shop now to take advantage of this remarkable value. Sofa has trim, smooth lines with zippered; reversible seat cushions of deluxe polyurethane foam, neat dressmaker tailoring and your choice of fine quality fabrics. In seconds it converts to a superbly comfortable, full-size double bed, in Polyurethane foam mattress. Don't wait. Buy today. Pay later on our convenient monthly credit terms. Vinyl or fine tweed fabric.

Louis Legum

3605 VIRGINIA BEACH BLVD. ACCROSS FROM MALIBU PHONE 340-3424

ABC'S VERY SPECIAL SEASON

CUSTER

WEDNESDAYS IN COLOR

New! From the past bursts a man who always rides to the sound of the guns, knowing but one command, "Charge!"

THE SECOND HUNDRED YEARS

WEDNESDAYS IN COLOR

New! "It may be a little rusty, but not bad for a hundred and one!" Join the fun in one of the new season's comedy hits!

THURSDAYS IN COLOR

New! The vision of an airborne nun sends one playboy-gambler churchbound! Join Sally Field in this delightful comedy hit!

abc 13

WVEC TELEVISION

Beach THEATRE VA BEACH NOW PLAYING Features: 2 5:20 8:40

WINNER OF 6 ACADEMY AWARDS!

METRO-GOLDWYN-MAYER PRESENTS A CARLO PONTI PRODUCTION DAVID LEAN'S FILM OF BORIS PASTERNAK'S DOCTOR ZHIVAGO IN PANAVISION® AND METROCOLOR

Bayne THEATRE VA BEACH NOW PLAYING Features: 2, 4, 6, 8, 10

WALL-E with Don Knotts The Reluctant Astronaut TECHNICOLOR® A UNIVERSAL PICTURE

BLANKET CARE HOME HEAT SERVICE

CHEVRON HEATING OILS

Allied's Blanket Care Heat Service gives you...

- AUTOMATIC DELIVERY of Chevron Heating Oil
- EMERGENCY SERVICE
- INSTALLATIONS
- BURNER SERVICE
- BUDGET PAYMENT PLAN

GOLD BOND STAMPS

To Allied's new customers ...We give Gold Bond Stamps with each heating oil delivery.

ALLIED PETROLEUM CO., INC.

SERVING NORFOLK and VIRGINIA BEACH

PHONE 853-7616

6533 TIDEWATER DRIVE NORFOLK, Va.

I am the Norwegian Lady,
I stand here as my sister before me
To wish all men of the sea safe return home.

The people of Moss, Norway, have sent me to commemorate Norwegian and American seamen who perished together when the Norwegian bark "Dictator" of Moss was wrecked off these shores on March 27, 1891.

The Women

VIRGINIA BEACH SUN
Thursday, September 14, 1967

Aftermath Of A Story

By Jeanne Magee Tucker
Women's Editor

Serialization of A Woman's Story will forever remain one of the most moving things I've encountered.

The story itself had a profound effect on me, perhaps because while to many they may seem years ago, the happenings of World War II are still vivid in my memory. To those of us who took to the uniform, those years will always be "just like yesterday."

More than that, though, Mary Sigillo's story has put me into close contact with others whose stories, though not as cloak-and-daggerish perhaps as is Mary's are, nonetheless, every bit as stirring.

Take for instance the Jewish woman.

She was the first of many callers to speak of trembling hands that held the paper containing Mary's story.

The Jewish woman, with whom I spent an afternoon, has not until this time been able to talk much about her tragic life during the war years. It was still far too painful; she had much difficulty speaking of it without becoming emotional. Furthermore, she is now a beautiful American, the war was many years ago, and she saw no reason to "bore" people with her story.

The first (and only) call she made to me was rather to find Mary. The Jewish woman (I'll call her Jane Brown) was almost overcome with emotion, since she, too had lived in Belgium and knew well the places and events to which Mary referred.

It was, she said, as if she were being led back into the past; like thumbing through the pages of an old, familiar book.

Would it be possible, she asked, to contact Mary?

My agreement with Mary was that her identity would not be revealed until the series was complete, but I told Jane Brown that I would pass her name on to Mary.

They've since talked (with much excitement, incidentally) for hours and hours at a time Mary reported, though they have yet to meet personally.

Unlike Mary, Jane Brown has nothing . . . no mementoes, letters or even pictures to remind her of her life in Belgium.

Her story parallels sharply that of Anne Frank.

Like Anne's family, Jane's family lived for almost a year behind boarded up windows and doors in their comfortable home in Belgium.

Only two close friends and neighbors knew they were in the home; these friends managed from time to time to slip food in to them. Mostly, though, they lived on stored food; their diet varied little, Jane said.

She recalled how her father, in an effort to keep up the family's morale, would, with great fanfare, often ask, "And how would you like your sardines tonight?"

Her mother, she said, was the first to reach the breaking point. She recalled that one time the little family (she had one sister) almost had to resort to physical restraint to keep her mother from bursting from the house. Her mother, she said, wept, saying she would almost rather be a prisoner of the Germans than a prisoner in her own home.

Her parents were the only two remaining members of both families to choose to remain there rather than make their way to America while they could still get out of Europe. They chose to stay, she said, despite repeated efforts of her aunts and uncles to convince them that they should flee.

Her parents, she said, were mild-mannered, quiet tailors. Their business was a good one. Her father refused to believe that any harm would come to them. He even felt that the Germans would never invade their country.

Furthermore, reports from those relatives who fled to America were not bright; jobs were not too easy to find, money and housing in America, at that time, left much to be desired.

He was wrong in his decision, of course, she said, but when he realized it, it was too late. They took the only way out and hid.

They almost made it. The liberation was but a few months off when they were captured.

As Jane tells it now, "It was all over in less than 30 minutes.

"We had had scares before . . . like pounding and pounding on the door in the middle of the night, but we always remained very quiet and it would stop. Living near us were several Belgian girls . . . . collaborators . . . . and often the German soldiers, when they'd been partying, mistook our house for theirs. But this time it was different.

"It was nighttime, of course, and from across the street they turned those big, bright floodlights on our house. They started pounding, saying they knew we were in there. We realized this was it.

(See 31st and Pacific Page 8)

Standing on the Corner Waiting for the Bus to Come by.....

. . . . is blase upperclassman Michael Pittman, returning to King's Grant Elementary School for his second year. Tagged as first graders headed for King's Grant are Betty McAllen and Laura Engle. Kenya Wilson is a first grader, tagged First Grade, Trantwood.

Jeane Dixon Appearance Set

ODC Group Books D.C. Forecaster

The fund-raising committee of the Old Dominion College Intercollegiate Foundation has lined up Washington woman of the hour, forecaster Jeane Dixon, for a Norfolk appearance, Oct. 7.

The benefit program will be held in the Norfolk City Auditorium with proceeds earmarked for the Foundation.

Mrs. Dixon's percentage of the proceeds, 50 per cent, will bulger her Children to Children fund which she established in 1964. In her words, it is "a worldwide foundation dedicated to helping children of all nations to help themselves. The everyday necessity of bringing up a large family can be applied throughout the world; let each one teach one.

"The foundation will encourage, sponsor and facilitate cultural exchanges in the arts, crafts, sciences, music, drama, literature and health by every possible means."

Included in her long-range plans is a children's hospital which it is hoped soon will be constructed in Washington.

The subject of her Norfolk talk will be, "Listening to the Heart of America to the Future of the World." Open to the public, the program is scheduled for 8 p.m. Tickets are available through the Norfolk Chamber of Commerce and the auditorium box office.

Jeane Dixon

* * * * * * * * * * * * * * * * * * *

A Look Into the Future

Though it may take many years, details surrounding the assassination of President John F. Kennedy some day will be brought out in the open, said newsmaker Jeane Dixon in a telephone interview last week.

"There will be many, many more repercussions before it is all over. Money is covering up a great deal now, but it will some day be brought to light. It may be many, many years before it is, but it will come out eventually."

Earlier this summer the Washington, D.C., forecaster, was quoted in an out-of-town paper as saying that "there is a young and pretty woman, living in the United States, born in Russia, who knows the identity of President Kennedy's assassins. She has held in her hands both Oswald's rifle and another rifle used in the assassination. I do not feel the bullet that struck Governor Connally also passed through the body of the President. I feel it came from another gun, and this woman knows whose."

The much-publicized predictions of the woman behind the crystal ball have been the

(See The Future Page 9)

Roxane, designer for the New York house of Samuel Winston, chose red, blue and shocking floral print wool for this spare little coat-dress. Narrow through the shoulders, it has a shocking leather belt for slight shaping above a widened hemline.

Your Money: Let's Take a Look At It

(Second of a Series)

Mrs. McClane is associated with a stock brokerage firm here, a member firm of the New York Stock Exchange.

We have discussed some of the reasons why a woman should have a knowledge of investments. The two most important were reaching family goals and preparation for making at least some of the decisions concerning her husband's estate.

It will come as a surprise to many that there is a vast difference between investing and speculation. So often the terms are confused or, worse still, thought of as being the same. Confusing the word "investment" with the word "speculation" has probably caused more fear in the would-be investor than any other factor. This misunderstanding comes, I think, from three little words: "Playing the market". Even the people who are the investors use the expression. Most women would not dream of "playing" with the money they have budgeted to save.

What is an investment? An investment is the purchase of securities of property to provide a reasonable expectation of good income, capital growth, or both, over a period of time. Speculation is dealing in securities and properties whose safety, possible income, and growth are unknown and which may produce no return, in the hope of quick profits or unusually high return.

Investments can be and should be carefully selected to provide good income and/or capital growth over a period of time. There are fairly simple rules which, if followed, can result in the purchase of securities with basic value and safety. The difficulty is not in picking such securities but in remaining an investor without becoming a speculator. Good old-fashioned greed is the usual reason for the change.

If the woman investor will use intelligence and self-control, she can remain an investor. By doing so, she will find that the money she has invested will work for her family's future.

Mrs. McClane

A Woman's Story

'You Don't Trust Anyone'

* * * * * * * * * * * * * * * * *

Mary Sigilio's story continues with her release from concentration camp and her return to her home in Belgium.

Despite the torture she sustained in prison, she finds that she is unable to remain inactive, soon dons the Army Belge uniform and receives orders to active duty.

Now a Virginia Beach resident, Mary tells the story in her own words. Following is the tenth installment.

* * * * * * * * * * * * * * * * * *

Copyright 1967 Jeanne Magee Tucker

We walked to a cab. I never spoke. I never said anything. When I came out of prison and all those people were standing there, they asked where are you from? Do you know this one, do you know that one? And I couldn't talk, not a word.

I can't explain this. For the first time you're free, but you don't know who is watching. Maybe this is a trick, you think.

So we went to the railroad station and boarded a train. We arrived at my city.

There is no celebration because you are free because you are afraid. The war is still on.

You don't let on to people that you are coming home from prison because the less people who know, the better off you are.

My grandmother had made a great delicious dinner, but I couldn't eat. I couldn't even cry. I felt that I had lost contact with some of the most wonderful people I'd ever known.

If I remember correctly, that Christmas Day was on a Sunday.

My mother was a barber, you know, and people, very good friends, came in but you don't trust them. We had a doorbell and every time that doorbell rang, I felt like running.

I was home but I was not really free. There was the constant fear. I didn't want anyone to contact me because I felt that we would be under surveillance for quite some time.

About a week after I came home I received a letter written in English from a Belgian lieutenant who had been in Brussels and in his letter he spoke about the underground services. It was a special delivery letter, in which he said he had followed my career and imprisonment. He was in prison, but I didn't know why. He needed my help, but I was taking no chances, so I never replied to his letter. I still have that letter. Maybe I could have written to the prison but I was not ready to become involved. I just wanted to be left alone for a while.

After I had been home for about two weeks, I began making handkerchiefs embroidered with Glory for Belgium . . . and an American flag and a Belgium flag. We sold them, my brother and I, and the money we gave to the underground.

Soon, though, I realized I couldn't hold out any longer: I joined the underground again. I went to the French section, to the city where Arthur was from, and I contacted headquarters. I talked to the chief; I told him that Felix was a traitor, but I knew that he didn't believe me. He gave me the impression that this was all in my head . . . that I'd been in prison, that Arthur had been executed and that I just wanted revenge. He did tell me though that he would follow up my advice, and soon after that I was called to headquarters and asked to repeat my whole story. This was in January of 1944.

In May, Felix was shot.

It was proven that he was a traitor.

Felix worked as a guard for the railroad station. The guards wear blue shirts and blue hats, but underneath his uniform he wore a black shirt. He was an SS trooper.

He was shot by a Belgian, who then ran over to the police station and said that someone was lying in the street.

Mary on the front lines with the Army Belge, shortly before the Liberation.

The first person to arrive at the scene was the brother of Arthur Van Brook who had worked with Arthur Libre and had been executed with Arthur.

The brother was a policeman and he threw his bicycle against the wall and lifted Felix's head up and said, Well, so it's you. In French he called him a dirty rat, and let his head drop to the ground.

I don't really think it was only because of me that he was caught. Traitors don't live very long anyway. I'm sure they had been suspicious of him for quite some time but wanted to make sure. You know, the underground workers are not criminals or thieves . . . they are people who are simply working hard for the liberation of their country and for the people that they love so much.

This was in May . . . and I continued with the underground services until in June, I was notified through the BBC that La Pomme est Verte . . . the apple is green. If and when this message came out, our group was to meet in a small province of Belgium. We went to meet the Canadians.

I rode into our town on the first Canadian tank. This was the liberation.

Flags were waving, people were singing as the Canadians came in.

Meanwhile, I made contact with Arthur's parents. One brother was still missing, the oldest one, and so was the father. The youngest brother was home; they were in hiding.

In 1945, Arthur's mother came to my house. She said, Mary, I was contacted by the Red Cross today, and they told me that I was to go to the city hall to look at some material, possibly belonging to Arthur.

To Be Continued

31st and Pacific

(Continued from Page 7)

"My father opened the door and within minutes the four of us were in the German car and on our way. I had nothing with me but my pillow. No one said a word.

After a little while, the car stopped at a large building and my sister and I were taken from the car and turned over to other German SS men.

For some reason I had taken a pillow from our house and as the car sped off, my only thought, as I stood there clutching it, was that I didn't even give Mama her pillow.

I never saw my parents again. We hadn't even had time to say good-bye.

Jane Brown now lives here at Virginia Beach. She was luckier than most, she said, since children, when they reached 15, were taken to work on German labor farms.

At the time she was 14 and her sister was 11.

Jane and her sister remained in an orphanage. Jane, like Mary, emphasized that the sound of the Germans' boots was one of the most frightening sounds of the war. Many times during the night, the Germans would approach her bunk and she and her sister would huddle together in stark terror lest they be separated and Jane taken away to work. The Germans questioned the nun in charge several times but fortunately they always passed Jane by.

It wasn't until after the war that the girls learned of their parents' fate. A friend who was in the same concentration camp with her parents managed to escape and contacted Jane. She told her that her parents both died in a gas chamber, though not together.

Jane and her sister, the friend told her might well have died too had not their father and the friend been successful in dissuading her mother from having her children with her.

The choice was her mother's. By signing a document, she could have had the girls with her if she wished and she did so wish.

At the time, she was unaware that she would die, and even if she had been, the mother felt that the family should be together.

There was the chance, the mother felt, that her two daughters would meet horrible deaths or be tortured, so better that she have them in her arms.

No, argued the friend and the father. The girls maybe will have a chance to live.

The mother relented and agreed not to sign what surely would have been Jane and her sister's death warrants.

After the war, her relatives traced the girls to the orphanage and arranged for them to come to America. She never again saw her Belgian home which fell into German hands, and though she'd like to some day, she says it is highly unlikely.

About Beach People

Mr. and Mrs. B. S. Dickenson of the Mayflower Apartments spent the holidays with her mother, Mrs. G. Wilkerson, in Farmville. In honor of two birthdays, Mrs. Wilkerson's 82nd, and Mrs. Dickenson's, which are on the same day, a family reunion was held.

Before returning to their Beach home, the Dickensons will attend a wedding in Atlanta, Ga.

They recently returned from Expo 67. They were accompanied by Mr. and Mrs. Kenneth Wilkerson and Kim Wilkerson, Mrs. Dickenson's brother, his wife and their son. Kim is a frequent visitor here.

Mr. and Mrs. Rodney M. Malbon of Robin Drive were recent visitors to Whiteface Mountain in the Lake Placid region of the Adirondacks in New York.

BEAUTY COURSE
COMPLETE
Men or Women
To the first 15 applicants Special $99.95
Oceana and Janaf Beauty Academy
428-3246 855-2061

PIANO TUNING
...WARREN GARRISON,
Phone 497-5438

IT'S TIME TO . . .
Build A Fence
There's a high or low wood fence to fit your style of home—to add privacy, seclusion and protection to your property. Fine it as a screen for outdoor living—as a backgrounds for shrubs and flowers—as a safeguard for children, pets and property. Let us show you how easy it is to build a strong, attractive fence.
BILL MacDONALD'S
VIRGINIA BEACH LUMBER & SUPPLY CO.
Closed Saturday, May 20
"Headquarters For Lumber and Plywood Cut to Size"
For Repeatable Contractors and Carpenters
OPEN SATURDAYS—ALL DAY

ABC'S VERY SPECIAL SEASON

BATMAN
THURSDAYS IN COLOR
New Season! Enter Batgirl, Exit Penguin! Beware dastardly crime purveyors! Now a Terrific Trio battles new villains!
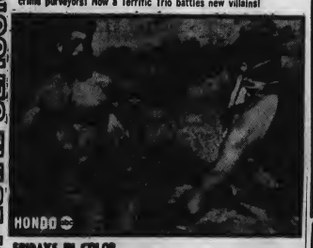
HONDO
FRIDAYS IN COLOR
New! The U.S. Army killed his Indian wife. Now he risks his life to help them make peace with the Apaches.
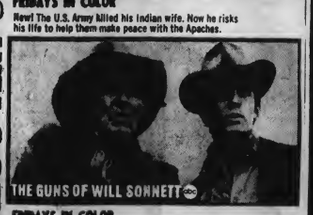
THE GUNS OF WILL SONNETT
FRIDAYS IN COLOR
New! The men they seek may be in the next town. But vengeance blocks the only bridge. Walter Brennan stars.
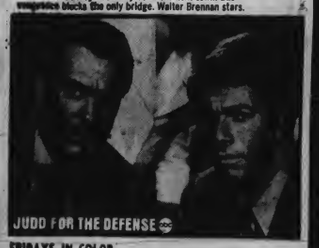
JUDD FOR THE DEFENSE
FRIDAYS IN COLOR
New! Meet Clinton Judd. Criminal law is his job. He fights for justice, even when an unpopular case leads to controversy.
abc 13
WVEC TELEVISION

Zelda and Howard Seymour
New owners of Flora's Beauty Salon offer you 1/3 discount on $15 $20 and $25 Perms through the month of September
FLORA'S BEAUTY SALON
202-16th St.
Distributors of Holiday Magic Cosmetics
Phone 428-8059

PRE-WINTER
Sale!

FAMOUS NAME
SUITS and SPORT COATS NOW!
Cherry-Pearson
2100 Atlantic Ave.
Phone 428-1051
Open from 9:00 to 6:00 P.M.
Friday 9:00 to 9:00.

BUY YOURSELF SOFT, LOVELY HANDS FOR 99¢
HANDS ROUGH, RED, old-looking before their time? Do something about them immediately. Use TRITLE's Glycerine and Rosewater, the hand care that *guarantees* results after the very first application or money back! TRITLE's revolutionary new formula has amazing moisturizing and restorative powers, is absolutely greaseless, non-sticky, will not stain. Stock up today at this once-a-year sale price!
TRITLE'S. Glycerine and Rosewater
Famous Twin-Pak
CREAM, two 2-oz. tubes, or LOTION, two 4-oz. bottles
REG. $1.50 VALUE . . . 99¢
(Limited Time Only)

Bayside PHARMACY
BAYSIDE SHOPPING CENTER
Pleasure House Road and Shore Drive
CALL 464-1463

ONE MACHINE THAT "BITES THE DUST"

Carrier
ELECTRONIC AIR CLEANER
Electrically charges and removes the tiny staining particles that fill the air in every home. Keeps walls, windows and furnishings clean and colors bright for years longer. Installs in your heating ductwork to process all the air in your home several times each hour. Let us give you full information on the Carrier Electronic Air Cleaner.
Princess Anne Plumbing Electrical Suppliers Inc.
431 VA. BEACH BLVD.
428-1660 or 428-1661
PRINCESS ANNE STATION
426-6216
Radio Dispatched Trucks
authorized Carrier dealer

Florence Pretlow Hodgman

BOLCE Studio
PORTRAIT & COMMERCIAL PHOTOGRAPHERS
209 25th ST.
VIRGINIA BEACH
428-5005

Piano and Organ Rentals

HAMMOND ORGANS
PIANOS
STEINWAY
CHICKERING
EVERETT
CABLE NELSON
BAND INSTRUMENTS AND ACCESSORIES
LUDWIG, GRETCH DRUMS
FENDER AND GIBSON GUITARS AND AMPLIFIERS
LESSONS ON GUITAR, DRUMS, ORGAN AND PIANO
Temple of Music
4576-5 PEMBROKE MALL
Phone: 499-0551

The Luncheon Sandwich Loaf

The Super Sandwiches

While it appears that little more than a bit of derring-do and a dash of imagination are all that are necessary to create a masterpiece of a sandwich, a careful scrutiny of a publication now available through the Pittsburgh pickle people, H. J. Heinz Co., indicates that a strong stomach also is an absolute must.

A press release from the Heinz Company reports that in honor of the Earl of Sandwich who, they claim, is responsible for this contribution to the groaning board, they have compiled a booklet, Let's Sandwich It In, which is chock-full of sandwich ideas; interesting, but definitely not recommended for the peanut-butter-and-jelly set.

Rather, it is a booklet guaranteed to please the French-fires-and-catsup set, listing recipes for the Now favorites such as Hoagies and Beefeaters, the Reubean and the Frankburger.

Just in case you didn't know, the Reubean is made by taking:

1 can (1 pound) Heinz Vegetarian Beans
1 1/2 cups coarsely chopped sauerkraut
3/4 tsp. salt
Dark or light rye bread, sliced
Thinly sliced Kosher-style corned beef OR
Thinly sliced pressed ham
Sliced Swiss cheese
Softened butter or margarine

Partically drain beans; combine with sauerkraut and salt. Cover bottom slice of bread with' bean mixture; top with corned beef, Swiss cheese and another slice of bread. Spread softened butter on both sides of sandwich; grill until mixture is hot and cheese is slightly melted. Serve with dill pickles.

* * * * * * * * * * * * * * * * * * *

The Festive Fillings

SWISS MISS

Combine 1 pint finely grated Swiss cheese; 1/4 cup chopped ripe olives; 1 tsp. dry mustard; and 1/4 cup mayonnaise or salad dressing.

EGG-CHEESE

Combine 2/3 cup chopped hard-cooked eggs; 1/4 cup cottage cheese; 1/4 tsp. each minced onion and salt; 1 tsp. chopped green pepper; and a dash of paprika, celery seed and pepper.

EGG-CRABMEAT

Combine 1/2 cup chopped hard-cooked eggs; 1/3 cup flaked crabmeat; 1/4 tsp. each celery salt and lemon juice; and 1 tablespoon mayonnaise or salad dressing.

AVOCADO-SHRIMP

Combine 1/4 cup each minced avocado and mayonnaise or salad dressing; 1 tablespoon lemon juice and 1/2 cup cleaned, cooked shrimp, chopped.

LAMB AND CHUTNEY

Combine 1 cup chopped cooked lamb; 1/4 cup chutney; 3 tablespoons mayonnaise or whipped cream cheese.

CHICKEN SALAD

Combine 1 cup each chopped cooked chicken and celery with 1/2 cup whipped cream cheese. Stir in 1/2 cup fennel.

HOLIDAY BURGERS

For six, have ready; 6 unsliced frankfurter buns; 2 tablespoons prepared mustard; 6 green onions; 6 slices baked or boiled hams; 6 slices cold roast turkey; 6 one-ounce slices process cheese; and 6 teaspoons catsup. Slice buns, lengthwise, almost through to bottom crust. Spread both cut sides with mustard. Divide remaining ingredients between buns, folding as necessary. Broil under low heat for 5 minutes; serve hot.

To make the Festive Sandwich loaf pictured take:

1 round loaf Italian bread
2 pkgs. (8 oz. each) cream cheese.
1 pkg. (3 oz) cream cheese
1/2 cup dairy sour cream
2 T. chopped pitted black olives
2 T. chopped stuffed olives
1 lb. medium shrimp, cooked and cleaned
2 T. finely chopped fresh dill-weed
Mayonnaise
4 hard-cooked eggs, finely chopped
1 T. anchovy paste
1/2 cup chopped water cress

Cut bread crosswise into 4 slices.

Mash 1 package (8 oz.) cream cheese. Beat in with sour cream until fluffy. Blend in olives. Set aside.

Chop shrimp (save several whole ones for garnish). Add dill and enough mayonnaise to make spreadable. Set aside.

Combine eggs, anchovy paste and water cress with enough mayonnaise to make spreadable.

Assemble loaf: shrimp spread on bottom slice, olive spread on second, egg spread on third, Top with fourth slice. Whip remaining cream cheese with enough cream or milk until fluffy. Spread over loaf. Garnish with whole shrimp and fresh dillweed sprays. Cut in wedges. Makes 10 servings.

Bow Creek

Upcoming is a fashion show, "On the Hour Fashions," to be presented Thursday, Oct. 5, in Bow Creek Country Club. Fashions from Rices will be presented by Mrs. Nellie Bryant, Mrs. W.B. Hughes is overall chairman.

Club members will model, among them representatives of other area women's clubs.

The Future

(Continued from Page 7)

subject of the best seller, "A Gift of Prophecy," as well as the subject of discussions in financial, governmental and social circles throughout the entire country.

Her mysterious talent keeps her moving about almost constantly on the speakers' circuit, primarily, she said, to raise funds for her Children to Children fund and for the children's hospital she hopes soon will be under construction in Washington. She was in the Greater Virginia Beach area in early-summer at First Colonial High School sponsored by the Edgar Cayce Foundation on Atlantic Avenue.

Immediately following her Norfolk appearnance, she said, she will leave for Atlantic City where she is scheduled to speak to an audience of some 15,000.

"I will speak on the book, "A Gift of Prophecy,"...then I will answer questions from the audience."

One of the questions most frequently asked of her, she said, and one of the points covered in the book is how she relates to the person who in her opinion, is faced with disaster.

"I must let my conscience guide me.

"If, for instance, it appears to me that the situation is so far-reaching that telling him would achieve little, if anything, I usually won't say anything.

"If, though, it involves this person only, and who may be in immediate danger, I will beg and plead with him to listen to me. Beyond that I can do nothing more."

Mrs. Dixon's travels leave her little time to devote to the Washington real estate firm which she and her husband operate. She was, at the time of the interview, preparing to leave to attend and speak at the opening of a fair in Albuquerque, N. Mex.

Of the present hippie movement, Mrs. Dixon had this to say:

"Today's young people, particularly in the very large groups, are Communist influenced by the Communists infiltrating the groups. It is a sad situation, indeed. They are disrupting the entire population. Small splinter groups, offshoots of the larger movements, while perhaps not infiltrated, nonetheless present a problem which we must face and do something about. The whole generation will be carryovers to the next generation unless we do."

John Burton, chairman of the upcoming Norfolk program, returned recently from a luncheon with Mrs. Dixon in Washington.

Said Burton, "She is a most remarkable woman. I left her feeling privileged to have had the honor of spending a couple of hours with her. It was as if I had been in the presence of a very special person--one of the most rewarding experiences of my life."

Parents to Meet

Tidewater Chapter #166, Parents Without Partners; Inc., will hold its monthly meeting Sunday, Sept. 17, in the Lewis Webb Center of Old Dominion College. The meeting is scheduled for 7:30 p.m. Professor Paul Dickien of the college's speech department will be guest speaker. Members and prospective members are invited.

Red Cross Loan Supply Low; Appeal Is On

The sick loan closet at the Virginia Beach office of the Tidewater Chapter of the American Red Cross needs restocking, according to Mrs. Ben Paul Snyder, one of the founders of this service.

Equipment from the sick loan closet--wheelchairs, crutches or any other type equipment which might be needed for patients--is loaned out free of charge for a period of three months.

"To keep the closet stocked, Red Cross depends on contributions from persons who may have this equipment but no longer need it," Mrs. Snyder said.

She added that the chapter will pick up the equipment if necessary, or it may be brought to local headquarters, 318 19th Street.

Officers' Wives

Little Creek Amphibious Forces Officers' Wives Club met for a welcome aboard coffee Sept. 13 in the Officers' Club. Wives signed up for fall and winter activities, among them the annual benefit ball which the wives sponsor. This year's gala is scheduled for Oct. 14. Proceeds are earmarked for area charities.

OCEANA BEAUTY ACADEMY
1737 Virginia Beach Blvd. Phone 428-3246
Clinic Prices
Hair Shaping $1.00
Shampoo & Set $1.75
Retouch $5.00
Permanent $6.95
Clinic Open 10 a.m. to 10 p.m. MON. THRU. FRI. 9 a.m. to 5 p.m. SAT.
WE ARE NOW SPECIALIZING IN HOLIDAY MAGIC COSMETICS
FREE FACIAL $3.00 Value
All work performed by students. Free Scholarships available to those who qualify. Six day free trial men or women ...day or night classes.
1274 N. Military Hwy
JANAF BEAUTY Academy Phone 855-2061

Williamsburg's
WEDGEWOOD
Dinner Theatre
presents
"Barefoot in The Park"
A Comedy
by Neil Simon
September 12th
thru October 21st
Ring Up:
Toano
564-3236
Sunday Matinee
Through Sept. 24
Luncheon 1:30 P.M.
Performance 3:00 P.M.

Accredited by Joint Commission of Accreditation Hospitals
Liberty House
Nursing Home
24 HOUR NURSING CARE
MEMBER:
VIRGINIA NURSING HOME ASSOCIATION
AMERICAN NURSING HOME ASSOCIATION
COMPLETELY NEW, MODERN & FIRE-PROOF FACILITIES
100 BEDS IN PRIVATE & SEMI-PRIVATE ROOMS
INDIVIDUAL HEAT & AIR CONDITIONING CONTROLS
CALL SYSTEMS IN ALL ROOMS
BARBER & BEAUTY FACILITIES
CENTRAL DINING ROOM
PROFESSIONAL PREPARATION
QUIET PARK-LIKE ATMOSPHERE
LOUNGES -- PATIO -- TV -- HI-FI
PHYSICAL THERAPY & WEST OPERATIVE CARE
GUESTS & PATIENTS PHONE 340-2247 BUSINESS OFFICE PHONE 340-6611
340 LYNN SHORES Dr.
Just off Virginia Beach Blvd. at Thalia between Pembroke Mall & Princess Anne Plaza
LOCALLY OWNED-LOCALLY OPERATED
HOMER W. CUNNINGHAM-PRESIDENT

VIRGINIA BEACH DRIVING SCHOOL, Inc.
Psychological training for those who wish to learn the key to pleasant, defensive driving of an automobile. For adults and young adults.
HOURS 9 A.M. to 5 P.M.
1764 B LASKIN Rd.
CALL FOR APPOINTMENT 425-5878
Evenings & Holidays
Call 428-5560

Extraordinary
Exciting • Elegant
in 14 Karat Gold
by HAMILTON
For the man who appreciates the bold and imaginative, Hamilton treates solid 14K gold watches of exciting distinction. Ultra-thin designs, automatics, calendar styles, electrics—all with peerless Hamilton quality and precision. A gift worthy of the exciting man!
Shown above
DATELINE A-290, calendar automatic, Weatherproof . . $175
MEMBER AMERICAN GEM SOCIETY
Convenient Terms Available
Frank R. Ford Co
Jewelers To Tidewater
For Over Half Century
229 Granby Street
Norfolk
MA2-5354
3301 Atlantic Avenue
Virginia Beach
428-0477

it's time for
Back-to-School
cleaning
expertly done by
Beautone Cleaning
FAST SERVICE DRY CLEANERS
401 LASKIN Rd.
Joe Ewell, Mgr.

ROSES
314 LASKIN Rd.
ONE TIME PURCHASE!
LADIES
2 PIECE SUIT
(Regal of California)
100% Cotton -- Jacket and Skirt
Jacket Lined
$3.99
Sizes 7-16
Outstanding Colors: Royal Blue
Red
Brown
Light Blue
Green
Pink
314 LASKIN Road
THIS STORE ONLY

OUR OWN MONOGRAMMED DRESS
$21.45
INCLUDING MONOGRAM
100% Virgin Wool
Sizes 8-20
New Fall Shades
Rose Hall
3133 Va. Beach Blvd
Shop for the Ladies and Daughters
Phone 340-3525
Open Mon. & Fri. Evening til 9 p.m.

Son Fights Jury Verdict

Chaplain Trial May Be Set in Oct.

PR. ANNE BOROUGH--The trail of R. Wilson Chaplain Sr. on a charge of alleged felonious assault on a police detective might be scheduled at the October term in Virginia Beach Circuit Court.

Chaplain's son, R. Wilson Chaplain Jr., was found guilty by a jury last week of three charges of simple assault. The jury meted out fines of $500 on each charge and 90 days in jail on one of the three.

His defense attorney, Robert B. Kendall, has made a motion to set the jury verdict aside, and Judge Paul W. Ackiss has not yet scheduled a hearing on the motion.

Charges were filed against both members of the Chaplain family after a fight involving two detectives and a patrolman at Princess Anne Court House in early summer. They are detectives James Wright and W. J. Barone, and patrolman J. T. Haley

R. Wilson Chaplain Sr. faces a charge of maliciously wounding Barone. The defendant also has appealed a lower court conviction involving a charge of simple assault on Haley.

Whether or not his trial is set at the October term depends on Kendall and Commonwealth's Atty. Robert L. Simpson agreeing on a date. Near the beginning of each month, Circuit Court has "docket day" for the scheduling of trials.

Motions, such as that in the Chaplain Jr. case, usually are heard on Fridays by the Court.

Practical Nurses to Meet

KEMPSVILLE BOROUGH--The regular meeting for Area 18, Licensed Practical Nurse Association of Virginia, Inc., will be at 8 p.m. Monday, Sept. 18, in the office of Dr. H. E. Sturgeon on Woodway Lane.

Dr. T. Ross Kazakis of Virginia Beach will be guest speaker.

Local AAUW Meets

LYNNHAVEN BOROUGH--The Virginia Beach Branch of the American Association of University Women (AAUW) will meet at 8 p.m. Wednesday, Sept. 20, at Eastern Shore Chapel here to open its new 1967-68 club year.

"Society's Reflection in the Arts" and "Testing Values in a Changing Society" are two themes to be studied this year. Mrs. E. Joseph Armbruster and Mrs. C. Bernard Brown are in charge of the program for the evening.

Willis Hits Norfolk's Rosemont

Berry D. Willis Jr., an almost-perennial candidate for public office in neighboring Norfolk, is again going after Norfolk Redevelopment and Housing Authority over the controversial Rosemont project.

Willis told the VIRGINIA BEACH SUN that he went to Washington, D. C., on the matter recently and received a "good reception" in the offices of U. S. Sen. William B. Spong Jr. and U. S. Sen. Harry F. Byrd Jr.

He said he is hoping for a federal investigation on the project. Willis in 1965 lost a court fight in Norfolk when he alleged conflict of interest on the part of Charles L. Kaufman, authority chairman, on the Rosemont project.

A biracial group called Renewal, Inc., received an authority contract about that time to build low-cost homes for Negroes in the redevelopment area. A spokesman for Renewal, Inc., told the VIRGINIA BEACH SUN that bad weather and poor soil conditions have delayed the project, and improvements and rising costs have boosted prices on the homes.

Willis contends that another firm should have won the contract to develop Rosemont, that the home prices are too high and that 50 homes "should have been completed six months ago."

Residents of Virginia Beach interested in joining the U. S. Peace Corps can take "placement tests" at 1:30 p.m. Saturday at the Post Office building in downtown Norfolk, according to a Peace Corps spokesman in Washington, D. C.

Too Late To Classify

LOTS FOR SALE
Corner Carolina and Caribbean -Shadow Lawn Heights. 75 by 100 feet, Phone 428-3244. Nights 428-4943.

Room with board. Winter rates. Catering to banquets up to 100 people. Call 428-9773.

One bedroom, nicely furnished. Very comfortable and homelike. Yearly rental to adults. No pets. Holland, 411 22nd Street. 428-2301.

Heated - for couple or single. Kitchen privileges. Yearly rental. Call 428-4796 or 340-4020.

EXTRA INCOME OPPORTUNITY
Reliable man or woman - No selling - Refill and collect from new type coin operated dispensers in your area. Become our distributor. Must have car, references, $650 to $1950 cash investment, secured by equipment and inventory. Ten hours weekly can net excellent income. For personal interview, write, including phone number, to Calton Supply Company, Inc. 121 North Highland Avenue, Pittsburgh, Pa. 15206.

* LEGAL NOTICES

This is to notify the public that the undersigned, trading as Wayside Pine Restaurant will within ten days after publication of this notice apply to the Virginia State Alcoholic Beverage Control Board for a license to sell beer for off and on premises consumption.
Eross Winston
T/A Wayside Pine Restaurant
Route 4, Box 4118,
Blackwater Loop, Blackwater, Va. Beach, Va.
9-14-1T

* LEGAL NOTICES

COMMONWEALTH of VIRGINIA
In the Clerk's Office of the Circuit Court of the City of Virginia Beach, on the 6th day of September, 1967.
Carolyn Wallace Wright,
Plaintiff, against
George Earl Wright,
Defendant.
ORDER OF PUBLICATION
The object of this suit is for the said plaintiff to obtain an annulment or a divorce a mensa et thoro with leave at the proper time to merge it into an a vinculo matrimonii from the said defendant, upon the grounds of fraud or desertion.
And an affidavit having been made and filed that the defendant is not a resident of the State of Virginia, the last known post office address being 3 Sires Street, Charleston, S. C. It is ordered that he do appear here within 10 (ten) days after due publication hereof, and do what may be necessary to protect his interest in this suit.
A copy-Teste:
JOHN V. FENTRESS, CLERK
BY: PHYLLIS NEWMAN, D. C.
Messrs. Clarke & Snider, Attys.
5209 Virginia Beach Blvd.
Virginia Beach, Virginia 23452
9-12-4T

VIRGINIA:
In the Clerk's Office of the Circuit Court of the City of Virginia Beach on the 22nd day of August, 1967.
CITY OF VIRGINIA BEACH
a municipal corporation,
IN CHANCERY No. 11093-A
Complainant
vs
J. ENOS CUTHRELL,
South Norfolk, Virginia and
J. EVAN CUTHRELL,
address unknown, and their spouses, whose names and addresses are unknown, and if any of the aforesaid defendants be dead, their surviving consorts, if any there be, their heirs-at-law, next of kin and devisees, legatees, personal representatives and lien creditors, and lien creditors of any heirs or devisees, all whose names and post office addresses are unknown, all of whom are made parties to this proceeding by the general description of "PARTIES UNKNOWN", Defendants.
ORDER OF PUBLICATION
The object of the above styled suit is to sell, free and clear of all liens and encumbrances, for the satisfaction of the liens thereon, that certain lot, tract or parcel of land, situated in the City of Virginia Beach, Virginia, and bounded and described as follows:
All that certain lot, piece or parcel of land situated at Woodland, Virginia Beach, Virginia, and described on the plat of "Woodland, Property of Noranne Realty Corp.", which said plat is duly of record in the Office of the Clerk of the Circuit Court of Virginia Beach, Virginia, in Map Book 7 at page 98 as Lot Number Eighteen (18) in Block Number Five (5)
And it appearing from the averments in the Bill of Complaint filed herein and by affidavit duly filed:
FIRST: That diligence has been used by and on behalf of the complainant to ascertain in what county or corporation for following defendants are, without effect, and their known addresses are unknown:
J. Enos Cuthrell
South Norfolk, Virginia
J. Evan Cuthrell, Route #4, Box 4189, Virginia Beach, Va.
SECOND: That the said J. Enos Cuthrell may have died leaving heirs, devisees, personal representatives, surviving consorts, or lien creditors and, if so, their names are unknown and their last known post office addresses are unknown, That there are or might be persons other than those

* LEGAL NOTICES

named in the Bill of Complaint interested in the real estate to be disposed of in this suit whose names and last known post office address are unknown.
It is therefore, ORDERED that the above named persons, if living, and if dead, their heirs, devisees, lien creditors and personal representatives, and if married, their respective consorts, and all other persons other than those herein named, who are or might be interested in the real estate to be disposed of in this suit, whose names are unknown, do appear within ten days after due publication of this notice and do what is necessary to protect their interests. It is further ORDERED that the foregoing portion of this Order be published once a week for four successive weeks in the Virginia Beach Sun, a newspaper published in the City of Virginia Beach, Virginia.
TESTE:
JOHN V. FENTRESS, CLERK
BY: J. CURTIS FRUIT, D. C.
8-31-4T

COMMONWEALTH of VIRGINIA
In the Clerk's Office of the Circuit Court of the City of Virginia Beach, on the 24th day of August, 1967.
Joann R. Darby, Plaintiff,
against
Lloyd Eugene Darby, Defendant.
ORDER OF PUBLICATION
The object of this suit is to obtain a divorce A Vinculo from the said defendant upon the grounds of desertion.
And an affidavit having been made and filed that the defendant is a non-resident of the State of Virginia, the last known post office address being: c/o General Delivery, Batesville, Mississippi. It is ordered that he do appear here within ten (10) days after due publication hereof, and do what may be necessary to protect his interest in this suit.
A Copy-Teste:
JOHN V. FENTRESS, CLERK
J. CURTIS FRUIT, D. C.
Messrs. Brydges, Broyles & McKenry, Attys. p.q.
1369 Laskin Road
Virginia Beach, Virginia
8-31-4T

COMMONWEALTH of VIRGINIA
In the Clerk's Office of the Circuit Court of the City of Virginia Beach, on the 24th day of August, 1967.
Paul N. Acson, Plaintiff,
against
Sophia G. Acson, Defendant.
ORDER OF PUBLICATION
The object of this suit is to obtain a divorce A Mensa et Thoro to be later merged into a divorce A Vinculo Matrimonii from the said defendant upon the grounds of desertion.
And an affidavit having been made and filed that the defendant is a non-resident of the State of Virginia, the last known post office address being: 2303 Eastlake Road, Timmonium, Maryland. It is ordered that she do appear here within ten (10) days after due publication hereof, and do what may be necessary to protect her interest in this suit.
A Copy-Teste:
JOHN V. FENTRESS, CLERK
J. CURTIS FRUIT, D. C.
Messrs. Brydges, Broyles & McKenry
1369 Laskin Road
Virginia Beach, Virginia
8-31-4T

TRUSTEES SALE
Take Notice, that pursuant to the terms of a certain Deed of Trust executed by Henry J. Sweeney, Jr. and Mary O. Sweeney, Husband and wife, dated May 4, 1966, and duly recorded in the Clerk's Office of the Circuit Court of the City of Virginia Beach, Virginia, in Deed Book 959, at page 522, default having occurred in the payment of the note thereby secured, and at the request of the noteholder so to do, the undersigned Trustee will sell at public auction to the highest bidder on Friday, September 29, 1967 at 2:00 p.m. Daylight Savings Time, at the main entrance to the courthouse of the Circuit Court of the City of Virginia Beach, Virginia, the following described property, to-wit:
All that certain lot or parcel of land located in the City of Virginia Beach, Virginia, together with the buildings and improvements thereon and appurtenances thereunto belonging known, numbered and designated as Site No. 2 on the Plat of Bay Island, Section One, duly of record in the Clerk's Office of the Circuit Court of the City of Virginia Beach, Virginia in Map Book 45 at Pages 37 and 37a reference to same being made for a more particular description of said property.
A bidders deposit of $250.00 will be required when the property is sold and settlement in full shall be made within ten

* LEGAL NOTICES

(10) days thereafter.
TERMS: Cash
This sale will be made subject to the lien of a Deed of Trust from Henry J. Sweeney, Jr. and Mary O. Sweeney, husband and wife, to J. Peter Holland, III, Trustee, dated March 1, 1965, recorded indeed book 889, at page 204, securing a note in the original principal amount of $37,500.00, the unpaid balance of which will be announced at the sale.
Anne E. Calevas, Trustee
8-31-5T

COMMONWEALTH of VIRGINIA
In the Clerk's Office of the Circuit Court of the City of Virginia Beach, on the 18th day of August, 1967.
Brenda Gayle Lane, an infant, etc., Plaintiff, against
Michael John Land, Defendant
ORDER OF PUBLICATION
The object of this suit is for the said plaintiff to obtain a divorce a mensa et thoro to be later merged upon proper application to a divorce a vinculo matrimonii from the said defendant, upon the grounds of desertion.
And an affidavit having been made and filed that due diligence has been used by or in behalf of the complainant to find in which county or corporation the defendant is, without effect, the last known post office address being, c/o Mr. W. T. Land, Sandbridge Road, Princess Anne Station, Virginia Beach, it is ordered that he do appear here within 10 (ten) days after due publication hereof, and do what may be necessary to protect his interest in this suit.
A Copy-Teste:
JOHN V. FENTRESS, CLERK
BY: PHYLLIS NEWMAN, D. C.
Mr. Bruce G. Murphy, Atty.
301-25th Street, p.q.
Virginia Beach, Virginia
8-24-4T

COMMONWEALTH of VIRGINIA
In the Clerk's Office of the Circuit Court of the City of Virginia Beach, on the 18th day of August, 1967.
Thelma E. Askew, Plaintiff,
against
Grady Askew, Defendant.
ORDER OF PUBLICATION
The object of this suit is for the said plaintiff to obtain a divorce A Vinculo Matrimonii from the said defendant, upon the grounds of desertion.
And an affidavit having been made and filed that the defendant is not a resident of the State of Virginia, the last known post office address being c/o General Delivery, Washington, D. C. It is ordered that she do appear here within 10 (ten) days after due publication hereof, and do what may be necessary to protect her interest in this suit.
A Copy-Teste:
JOHN V. FENTRESS, CLERK
BY: PHYLLIS NEWMAN, D. C.
Mr. James R. McKenry, Atty.
Messrs. Brydges, Broyles & McKenry, Attys.
1369 Laskin Road
Virginia Beach, Virginia
8-24-4T

COMMONWEALTH of VIRGINIA
In the Clerk's Office of the Circuit Court of the City of Virginia Beach on the 15th day of August, 1967.
Edith May Dowdy Siegrist
Plaintiff, against
Lee Raymond Siegrist, Defendant.
ORDER OF PUBLICATION
The object of this suit is for the said Plaintiff to obtain a DIVORCE A VINCULO MATRIMONII from the said Defendant upon the grounds of the two year separation rule.
And an affidavit having been made and filed that the defendant is not a resident of the State of Virginia, the last known post office address being: Jackson, Michigan. It is ordered that he do appear here within ten (10) days after due publication hereof, and do what may be necessary to protect his interest in this suit.
A Copy-Teste:
JOHN V. FENTRESS, CLERK
BY: PHYLLIS NEWMAN, D. C.
Messrs. Wise, Wise & Wise, Attys.
P. O. Box 15142, Chesapeake, Va., 23320
8-24-4T

COMMONWEALTH of VIRGINIA
In the Clerk's Office of the Circuit Court of the City of Virginia Beach, on the 15th day of August, 1967.
Lennore Monell Anderson,
Plaintiff, against
William Anderson, Defendant.
ORDER OF PUBLICATION
The object of this suit is for the said plaintiff to obtain a divorce A Vinculo Matrimonii from the said defendant, upon the grounds of desertion.
And an affidavit having been made and filed that the defendant is not a resident of the State of Virginia, the last known post office address being: BTC, USS Sanctuary (AH-

AMPLE PARKING
THE Princess A WILDER THEATRE
NOW PLAYING-features 12:45-2:49-5:04-7:19-9:29
The welcoming committee for Sylvia Barrett, brand new teacher at Coolidge High School.
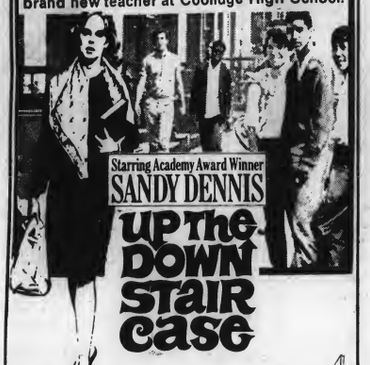
Starring Academy Award Winner SANDY DENNIS
UP the DOWN STAIR case
The year's #1 best seller picks you up and never lets you down.
TECHNICOLOR® FROM WARNER BROS.
KIDDIE TIME Every Saturday-9:15 AM-12:30
Feature-Cartoons-Stage Fun with Uncle Jim
this week "GOLIATH and the VAMPIRES" in color
also Hoola Hoop Contest

Village Restaurant
ARAGONA SHOPPING CENTER
NOW UNDER NEW MANAGEMENT

Paul "Scotty" Scott
MON. THRU SAT.
OPEN 6 A.M. TO 12 MIDNIGHT
SUNDAY 11 TO MIDNIGHT
EVERY TUESDAY!
STEAM CRABS
$1.75 PER PERSON

BILL STERN
one of the all time greats in radio
In sports—wherever you turn there's Stern.
It's been that way since 1928. No other sportscaster is better known in radio. He is one of the best informed and most highly regarded "pros" in the history of the electronic media.
Heard on WVAB—once a day. seven days a week!
He's one more reason why we say— You hear the best on WVAB-1550 - The Voice of Va. Beach.
WVAB-1550
THE VOICE OF VIRGINIA BEACH

HESTERS HAS ZENITH COLOR
Table Models

Zenith the Handcrafted Color TV
Handsomely designed compact table model television
Make CHARGE PLAN
APPLIANCES HESTERS TELEVISION
DIAL 464-6811
ROBBINS CORNER
4817 SHELL RD.
VIRGINIA BEACH
Hester's offers expert service on all makes of color televions, stereos, radios, and black and white T.V.'s.

* LEGAL NOTICES

17), c/o Fleet Post Office, San Francisco, California. It is ordered that he do appear here within 10 (ten) days after due publication hereof, and do what may be necessary to protect his interest in this suit.
A Copy-Teste:
JOHN V. FENTRESS, CLERK.
BY: PHYLLIS NEWMAN, D. C.
Messrs. Adler & Caprio, Attys.
511 Plaza One Bldg.

* LEGAL NOTICES

Norfolk, Virginia, 23510
8-24-4T

COMMONWEALTH of VIRGINIA
In the Clerk's Office of the Circuit Court of the City of Virginia Beach, on the 16th day of August, 1967.
Carol La Verne Reich, Plaintiff
against William Louis Reich, Defendant.

* LEGAL NOTICES

ORDER OF PUBLICATION
The object of this suit is for the said plaintiff to obtain a divorce a mensa et thoro to be later enlarged into a divorce a vinculo matrimonii from the said defendant, upon the grounds of willful and voluntary desertion.
And an affidavit having been made and filed that the defendant is not a resident of the

APARTMENT GUIDE

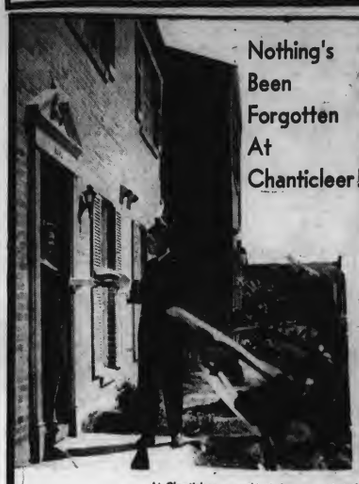

Nothing's Been Forgotten At Chanticleer!

READ SUN CLASSIFIEDS

At Chanticleer, everything's been provided for truly elegant towne house living . . . beginning with a natural setting of 26 wooded acres. Over 300 apartments and towne houses designed in English Colonial make up the community that's complete with swimming pools and recreation areas. And the apartments themselves? An achievement in expert designing—perfect from private upstairs bedrooms to garden patios! See today what people have been acclaiming as Virginia's Beach's most elegant apartments.

Chanticleer

TOWNE HOUSE APARTMENTS

- Electric heat, full air conditioning.
- Built-in Admiral disposal, dishwasher, refrigerator-freezer.
- Built-in NuTone range-oven with hood.
- Ceramic tile baths and large closets.
- Large swimming pool, children's wading pool.
- 26 acres, with woods, lake and recreation areas.
- On-premises laundry and storage facilities.
- Resident manager.

1 BEDROOM APARTMENT ..... $105.00 mo.
2 BEDROOM TOWNE HOUSE ..... $122.50 mo.
3 BEDROOM TOWNE HOUSE ..... $151.00 mo.

Chanticleer is conveniently located in the heart of the suburban shopping area, just minutes from Virginia Beach seashores and Oceana Naval Air Station.
DIRECTIONS: From Norfolk, drive Virginia Beach Blvd. as it turns into Laskin Road, south off Laskin Road at the Linkhorn Park Elementary School and drive 1 block to Chanticleer. Rental Office: 1606 Parties Court.

RENTAL OFFICE: 425-1150

$95 PER MONTH WATER INCLUDED
AIR CONDITIONED
516-19th St.
5 BLOCKS TO OCEAN
BEDROOMS
UNFURNISHED
YEARLY
IMMEDIATE OCCUPANCY

Afton Court Apartments

MANAGING AGENTS
J.B. WITHERS & Co.
428-1641

LP's

IT'S FUN TO LIVE AT

LINKHORN PLACE

APARTMENTS

WHERE LIVING IS A YEAR ROUND VACATION!

(TYPICAL FLOOR PLAN)

"THE RED CARPET IS OUT" AT ONE OF VIRGINIA BEACH'S NEWEST AND MOST REASONABLE GARDEN APARTMENTS!

SPACIOUS 2-BEDROOM APARTMENT ONLY $115 PER MONTH

IT'S FUN TO LIVE AT Linkhorn Place where living is a year 'round vacation. Spacious two-bedroom apartments with every convenience in the luxury and prestige residential area of Virginia Beach. Just minutes from the ocean.

INCLUDES:
- GAS for Heat, Hot Water and Cooking (Electricity not included)
- Individually controlled Air Conditioning and Heating
- Stove, refrigerator, garbage disposal
- Swimming Pool, Master TV Antenna
- Many other Luxury features (See them this weekend)!

NOW LEASING
FOR IMMEDIATE OCCUPANCY
Some "Adult Only" Buildings Available—Hardwood Floors Throughout—Venetian Blinds Furnished—May Be Leased With Carpet or Military Clause—Furnished Apartments Available.

"NEAR NEW TOLL ROAD EXIT"

DIRECTIONS:
East on Va. Beach Blvd. (58) to Laskin Rd. Overpass, continue on Laskin Rd. to Cardinal Road, then right to Linkhorn Place. See Real Estate Map on next page. Linkhorn Place is in "AREA D-9."

RESIDENT MANAGER
PHONE 425-5831

Monday Through Saturday
OPEN 10 A.M. 'TIL 6 P.M.
SUNDAY-NOON 'TIL 6 P.M.

MANAGEMENT AGENTS, KUTZ AND FENTRESS, REALTORS

* LEGAL NOTICES

State of Virginia, the last known post office address being, A-A B-285782, U.S.N. 7th Division PRA School Class 726, Naval Air Tech, Training Ctr., N.A.S. Lakehurst, New Jersey 08733, it is ordered that he do appear here within 10 (ten) days after due publication hereof, and do what may be necessary to protect his interest in this suit.
A copy--Teste:
JOHN V. FENTRESS, CLERK
BY: PHYLLIS NEWMAN, DEP.
Mr. Herbert S. Reid, Jr., Atty.
1673 Laskin Road
Virginia Beach, Virginia
8-24-4T

COMMONWEALTH of VIRGINIA
In the Clerk's Office of the Circuit Court of the City of Virginia Beach, on the 6th day of September, 1967.
Frances Cynthia Steward Davidson, an infant, etc., Plaintiff, against
Mills William Davidson, Jr.
ORDER OF PUBLICATION
The object of this suit is for the said plaintiff to obtain a divorce a mensa et thoro to be later merged into a divorce a vinculo matrimonii from the said defendant, upon the grounds of desertion.
And an affidavit having been made and filed that due diligence has been used by or in behalf of the complainant to find in which county or corporation the defendant resides, without effect, the last known post office address being 200 Cedar Street, Suffolk, Virginia, it is ordered that he do appear here within 10 (ten) days after due publication hereof, and do what may be necessary to protect his interest in this suit.
A copy-Teste:
JOHN V. FENTRESS, CLERK
BY: PHYLLIS NEWMAN, D. C.
Mr. Samuel Levin, Atty.
102 Commonwealth Bldg.
4565 Virginia Beach Blvd.
Virginia Beach, Virginia
9-14-4T

COMMONWEALTH of VIRGINIA
In the Clerk's Office of the Circuit Court of the City of Virginia Beach, on the 29th day of August, 1967.
Ruth Steward Beamon, Plaintiff, against
William Simpson Beamon, Jr., Defendant.
ORDER OF PUBLICATION
The object of this suit is for the said defendant to obtain a merger of a divorce a mensa et thoro into a divorce a vinculo matrimonii from the said complainant upon the grounds that more than one year has elapsed since the date of desertion and that no reconciliation has taken place, or is probable, and that said separation has continued without interruption since the granting of the divorce a mensa et thoro.
Ane an affidavit having been made and filed that the Complainant is not now a resident of the State of Virginia, the last known post office address being, c/o General Delivery, Flagstaff, Arizona. It is ordered that she do appear here within 10 (ten) days after due publication hereof, and do what may be necessary to protect her interest in this suit.
A Copy-Teste:
JOHN V. FENTRESS, CLERK
BY: PHYLLIS NEWMAN, D. C.
Mr. Robert L. Simpson, Atty.
Beach Theatre Bldg.
Virginia Beach, Virginia.
9-14-4T

COMMONWEALTH of VIRGINIA
In the Clerk's Office of the Circuit Court of the City of Virginia Beach, on the 28th day of August, 1967.
Robert C. English, Plaintiff, against
Linda Lee English, Defendant.
ORDER OF PUBLICATION
The object of this suit is for the said plaintiff to obtain a divorce a vinculo matrimonii from the said defendant, upon the grounds of Section 20-91 (1) of the Code of Virginia, as amended.
And an affidavit having been made and filed that the defendant is not a resident of the State of Virginia, the last known post office address being 773 Fetzner Road, Rochester, New York.
It is ordered that she do appear here within 10 (ten) days after due publication hereof, and do what may be necessary to protect her interest in this suit.
A Copy-Teste:
JOHN V. FENTRESS, CLERK
BY: PHYLLIS NEWMAN, D. C.
Mr. Herbert S. Reid, Jr., Atty.
1673 Laskin Road
Virginia Beach, Virginia
9-7-4T

VIRGINIA:
In the Clerk's Office of the Circuit Court of the City of Virginia Beach, on the 31st day of August, 1967.
In Chancery No. 11087-A.
In the Matter of the adoption of Debra Louise Zunno and Darlene Ann Zunno, children to be named Debra Louise

* LEGAL NOTICES

Mathie and Darlene Ann Mathie, respectively.
ORDER OF PUBLICATION
The object of the above styled cause is for the adoption of Debra Louise Zunno and Darlene Ann Zunno by Jimmie Clarence Mathie and Louise Doris Mathie (formerly Louise Doris Zunno), it appearing by Affidavit duly filed that James S. Zunno, the natural father of the said children is not a resident of the State of Virginia, his last known Post Office Address being 301 Eastland Avenue, Akron, Ohio. It is, therefore, ORDERED that the said James S. Zunno do appear within ten (10) days after due publication of this Order and do whatever he is advised as necessary to protect his interest herein. It is further Ordered that this Order be published once a week for four (4) successive weeks, in the Virginia Beach Sun, a newspaper having general circulation in the City of Virginia Beach, Virginia.
JOHN V. FENTRESS, CLERK
BY: PHYLLIS NEWMAN, D. C.
Herbert S. Reid, Jr.
Attorney for Petitioners
1673 Laskin Road
Virginia Beach, Virginia 9-7-4T

VIRGINIA:
In the Clerk's Office of the Circuit Court of the City of Virginia Beach on the 28th day of August, 1967.
VERNA LEGGETT, individually and as Committee of MAUDE LEGGETT, Incompetent, et al, Plaintiffs v
MAUDE LEGGETT, Incompetent, et al, Defendants.
ORDER OF PUBLICATION
The object of this bill and petition is to sell Lots 4, 5 and 6, Block 23, Section D, Cape Henry Syndicate, Virginia Beach, Virginia, the lands of Maude Leggett, a person under disability, pursuant to Code of Virginia, Section 8-675 et seq., and to transfer the proceeds thereof belonging to her, she being a non-resident incompetent, to her foreign committee, pursuant to Code of Virginia, Sections 26-61 and 26-62.
And affidavit having been made and filed that the said incompetent is a non-resident, that the best interest of said incompetent will be promoted by such sale, that the removal of the proceeds thereof will violate no instruments nor prejudice anyone's rights and that the defendants, Wilson Leggett, Ernest Leggett, Jr., Wilson Durwood Leggett, Jr., Curtis Leggett, Tom Leggett, and Mary Leggett Bryce, respectively, being the heirs of such incompetent, if she were dead, are not residents of the State of Virginia.
It is ORDERED that the said non-resident defendants, namely Wilson Leggett, Ernest Leggett, Jr., Wilson Durwood Leggett, Jr., Curtis Leggett, Tom Leggett and Mary Leggett Bryce, do appear within ten (10) days after due publication of this order and do what is necessary to protect their interests.
It is further ORDERED that the foregoing portion of this order be published once a week for four (4) successive weeks in the Virginia Beach Sun, a newspaper published in the City of Virginia Beach, Virginia.
A Copy-Teste:
JOHN V. FENTRESS, CLERK
BY: PHYLLIS NEWMAN, D. C.
Caton and Wright
2508 Pacific Avenue
Virginia Beach, Virginia, 23458.
9-7-4T

ANNOUNCEMENTS

10 Special Notices

Earn a free wiglet or equal value. Book a home party of 8 people for Holiday Magic Cosmetic demonstration. No selling required. For further information call 428-3246 or 855-2061.

REWEAVING
For a reasonable price - those skirts, pants and uniforms can be ready for wear - anywhere! Call 428-1428.

$50 scholarship for beauty course to those who qualify. Oceana and Janat Beauty Academies. 428-3246 or 855-2061.

12 LOST & FOUND

Lost dog. Brown female. Resembling small collie with bushy tail. Last seen vacinity 55th Street, Va. Beach. Name Frisky. Has tags with Richmond address. If found please call Mrs. Strong, 108 55th Street. 428-1622. Reward.

30 Appliance Services

NOTICE!
Contractors & Home Builders - Let us help you with that new home - additions - or repairs. We can furnish materials from basement to attic and aid you in financing
Phone: Kellam & Eaton, Inc.
(1) 426-6221
428-1688
426-6937

30 Appliance Services

VACUUM CLEANERS - Hoover. Sales and service. Prompt efficient repairs. Pick up and delivery. Phone 428-4222. Fuel Feed and Building Supplies, Inc.

31 Building—Repairing

PAINTING wanted. Small jobs, interior or exterior. Call 428-7586.

32 Dressmaking—Sewing

Sewing of all kinds. Princess Anne Plaza area. 486-1420.

36 Home Maintenance

We mow lawns and do yard work reasonably. Also light hauling. Call 464-3634.

Painting - interior and exterior. Also painting and patching of roofs. Work done reasonably. Bill Moody 545-0805.

40 Help Wanted—Female

Housekeeper wanted. Preferably to live in. Virginia Beach area. Call 428-4564.

Wanted - someone living in the Birchwood area, to care for 3 children in their home weekdays after school until 6:00 p.m. Call 340-7554 weekends or after 6 p.m. weekdays.

41 Help Wanted—Male

SALESMAN
Due to expansion in the Virginia Beach area we have positions available for men 21 and over offering company conducted training schools, group insurance and many fringe benefits. Call Mr. Malesky - 428-6122 for interview.

42 Help Wanted-Male or Female

Advertising artist - experienced in commercial art and newspaper layouts. Contact Miss Sembler. Call 428-2401

See us for choice jobs in the Virginia Beach area. Personnel Consultants, Inc. Executive Building, Princess Anne Plaza. 340-2528.

MANPOWER INC.
URGENTLY NEEDS
Typists
Stenographers
We have immediate assignments, many adjacent to Virginia Beach.
NO FEE
Time off between jobs when desired - work on these temporary jobs when convenient to you. Phone now for interview and job assignment. 627-3661.
Manpower, Inc.
733 Boush Street
Norfolk, Va.

43 Position Wanted—Female

Baby sit in my home. Ages 3-5, 2 miles from bases and beach. Call 428-9137.

Child care in my home. Eastern Park/Kings Grant area. Call 486-2380.

Child care in my home. Ages 3-5. Fenced Yard. Aragona area. Call 497-7310.

Baby sitting in my home. Pembroke area. Call 497-2839.

Excellent care for small children in nice clean home. Fenced yard. Call 428-6792.

Expert care for children in my home. Ages 3 to 5 years. Experienced baby sitter and substitute teacher. Call 428-8856.

50 Business Opportunities

Dollars can be yours. A few hours spent in friendly conversation, helping homemakers, will provide you a good income. Are you interested? For interview phone 340-5221 between 7 P.M. & 9 P.M. weekdays or 9 A.M. to 11 A.M. Saturdays.

I AM IN SEARCH OF a particular type of person who is interested in earning a substantial extra income in independent cosmetic business. Full or part time. No previous sales experience necessary. Call 464-2330 for interview.

Establish a Holiday Magic Cosmetic route. Lucrative field. Business is fantastic. Call 428-3246 or 855-2061.

60 Instructional Courses

GUITARS
Headquarters for Gibson, Gretsch and Fender guitars and amplifiers. We teach you to play. Class lessons on guitar Mr. Ted Grimes, teacher. Classes start now. Call Rowe and Long Music Company, Princess Anne Plaza. 340-7631.

Musical instruments, Organ, drums, piano, guitars, etc. Temple of Music, Pembroke Mall. Call 499-0551.

MOTEL MANAGERS

MEN, WOMEN, COUPLES
Multimillion dollar motel industry is booming. Train immediately in luxury motel to be a manager, assistant manager, supervisor or executive housekeeper. Earn top salary plus free luxury living quarters on premises. Choose working location, Age no barrier. Short low cost training period. Approved for VA training. For complete details send name, address, age, occupation and phone number to Universal Motel Schools, Dept. W-510; 1872 N. W. 7th St.; Miami, Florida 33125.

LIVESTOCK-PETS

70 Dogs—Cats—Other Pets

Dachshund pups--AKC, red, small standard. Temporary shots. 340-8186.

80A Boats For Sale

18' Holliday Starcraft. 75 H.P. Evinrude engine. Trailer. Convertable top. 428-5312.

90 Articles For Sale

CARPET FACTS
First quality, regular $7.99 Dupont 501 carpet, $3.99 a square yard. $12.99 Kodel Polyesters for $6.99 a square yard. 28 colors. Call Mr. Sandefur at Ma-2-9816. Dealer.

JACOB'S SURFBOARD--9'2". In good condition. Call 428-7300 after 5:00 p.m.

NOW OPEN DAILY - WEDDING GIFTS, HOUSEHOLD FURNISHINGS, METALS AND THINGS UNUSUAL (IN CHINA AND GLASSWARE), FOR DISCRIMINATING PEOPLE. CAN BE SEEN AT
JEAN MILLER'S ANTIQUE SHOP
16th AND ATLANTIC AVENUE
VIRGINIA BEACH, VA.
HOURS 8 A.M. TO 5 P.M. WEEKDAYS.

Barber shop equipment - like new. Half price. Call 428-3246 or 855-2061.

BLUE Lustre not only rids carpets of soil but leaves pile soft and lofty. Rent electric shampooer $1. Kempsville Building Materials, Inc. 104 North Witchduck Road. 497-3547.

100 Rooms For Rent

Nicely furnished room for rent. With or without bath. Kitchen priviléges. Call 428-5703.

111 Apartments Furnished

Apartment-sleeps 4. Air conditioned. Conveniently located to 31st Street shopping center. $75 monthly year round. Call 428-5357 between 5 and 6.

1 bedroom, living room, kitchen, bath. Convenient to shopping, churches, laundramat. Reasonable yearly rental. Pacific Ave. Call owner 428-5016, 428-2143.

New 1 and 2 bedrooms. Rates monthly, winter or yearly. Also rooms. Conviently located for shopping, buses and so forth. In the heart of the beach. Call 428-6713.

Maury Riganto
Auction Company

111 Apartments Furnished

Batchelors or couples. Luxury studio apartments. Completely furnished. Utilities paid. 1 block from ocean. 2 room apartment suite also. Weekly or monthly. Call 428-5651, 428-6114.

THE DUNDEE INN Live on the ocean front - single and double rooms and suites by week or month, private baths, large lobbies with color TV and fireplace. Rates $15 to $20 per week. Ocean Front at 20th Street. Phone 428-6060.

Home-like apartment. 2 bedrooms, living room, dining room, kitchen, screened porch, 1 1/2 baths. Off street parking. Yearly rental to adults. No pets. Holland, 411 22nd Street. Phone 428-2301.

Austins Court Motel Apartments 206-19th Street. Efficiency apartments. All utilities furnished. Also, 4-room apartment and furnished rooms. Block from Bus Station. By week or month.

115 Houses—Furnished

2 bedrooms, living room, dining room, kitchen, bath. Centrally located. Near beach. Call owner 428-5016, 428-2143.

3 room neatly furnished house. Bath and screened porch at London Bridge. 1 bedroom. $65 per month. Call 340-8749

Furnished 2 bedroom house for rent. Shady fenced back yard. Screened side porch. Automatic washer in kitchen. Reasonable rent to responsible party. Call 428-4236.

116 Business Places For Rent

OFFICE SPACE
Air Conditioned
Ample Parking Space
2407 PACIFIC AVENUE
W. T. JARVIS, OWNER
Phone 428-3293

3 chair barber shop for lease. 428-3246 or 855-2061.

124 Houses For Sale

WATER ON THREE SIDES
Over 2 acre point on Lynnhaven Bay with about 900' waterfront. Architect-designed ranch built around immense fireplace. Living Room has 36' glass. Every window looks on water. Carolyn Shelby, 340-3053, 627-4531.
TRUITT REALTY, REALTORS

G. C. MARSHALL
SEAFOOD
2800 Broad Bay Road
VIRGINIA BEACH, VA.
Phone 464-5468
Grower, Packer and Distributor of Lynnhaven Oysters and Clams
Oysters - Clams - Crabs
Clams processed for Chowder
Soft Crabs in Season

TV RENTALS
PHONE 428 5773
ATLANTIC TV
329 VA. BEACH BLVD.

CLASSIFIED RATES

Effective September 1, 1967

	CONTRACT	TRANSIT
3 to 6 lines	22¢ line	30¢ line
7 to 14 lines	20¢ line	28¢ line
15 or more lines	18¢ line	26¢ line
Display Ads $2.00 per inch		

FOR SALE
Used Aluminum Plates
25" x 36"
25¢
Good for covering Chicken House floors
Dog House Floors Etc.
CALL
Virginia Beach Sun
Phone 428-2401

Arden Staroba plays a leading role in the Neil Simon comedy, "Barefoot in the Park," which is playing at Wedgewood Dinner Theatre, Williamsburg, through Oct. 21. Dinner begins at 7 p.m. and the play at 8:30.

SERVICEMEN'S news

W. O. Douglas A. Miller of Virginia Beach, was pilot of a helicopter crew recently credited with rescuing six persons from a burning aircraft near Qui Nhon, Vietnam.

With only 46 gallons of fuel remaining, the Pelican chopper went to aid a medevac chopper burning near the base of a mountain. The crew all were alive, but the two pilots were badly burned.

With only nine gallons of fuel left, the Pelican carried the two pilots to Qui Nhon, after giving first aid to the less seriously injured.

Navy Lt. Cmdr. Gerald R. Daughtridge, husband of the former Miss Judith Nielsen of Miami Road, is in Da Nang, Vietnam serving with the Naval Support Activity.

Lt. Cmdr. Allen E. Wesselesky of Edinburgh Drive was pilot of one of two "Seawolf" helicopters that recently teamed up with two patrol boats to destroy two enemy automatic weapons positions and one enemy sampan along the Luong River in Vietnam.

A spotter aircraft reported the destruction of the emplacements and sampan and also that five other weapons positions and three sampans were damaged. There were no friendly casualities reported.

Airman 1/C Wayne A. Morey, son of Mr. and Mrs. Harlis E. Morey of Holladay Lane, is on duty at Takhli Royal Thai AFB, Thailand.

Marine 1st Lt. William L. Barba, son of Col. and Mrs. W. H. Barba of Lakeview Dr., is in Da Nang, Vietnam serving with the First Marine Aircraft Wing.

Four local Marines are going through recruit training at the Marine Corps Recruit Depot, Parris Island, S.C. They are Pvt. James R. Sawyer, son of Mr. and Mrs. Ronald D. Sawyer of Barcelona Lane; Reserve Pvt. Lawrence W. Kitchens, son of Mr. and Mrs. L.W. Kitchens of Bayside Road; Pvt. Ronald L. Morris, son of Mr. and Mrs. Howard A. Morris of Route 4, and Pvt. Kemp R. Morris, son of Mr. and Mrs. K.C. Morris of Bradford Road.

Airman Larry S. Whiteburst, son of Mr. and Mrs. Claude S. Whitehurst of Delaware Avenue, has been selected for technical training at Sheppard AFB, Tex. as a U.S. Air Force communications specialist. The airman recently completed basic training at Amarillo AFB, Tex.

Marine Pvt. Earl R. Wallace, son of Mr. and Mrs. Earl R. Wallace of Northampton Boulevard, is going through recruit training at the Marine Corps Recruit Depot, Parris Island, S.C.

William K. Gainey, whose parents are Mr. and Mrs. Walter A. Howard of Hilltop Road, recently participated in a U. S. Air Force Reserve Officers Training Corps (AF ROTC) field training encampment at Keesler AFB, Miss.

Marine Sgt. Robert C. Kelton, son of Mr. and Mrs. Charles J. Kelton of Ashely Drive, is in Da Nang, Vietnam, serving with the Fifth Communications Battalion a unit of the Force Logistic Command.

Marine Pvt. Kenneth D. Barnes, son of Mr. and Mrs. Thomas B. Barnes Jr., of Mediterranean Avenue and Marine Reserve Pvt. James L. Stewart Jr., son of Mr. and Mrs. James L. Stewart of Titian Lane, were graduated from eight weeks of recruit training at the Marine Corps Recruit Depot, Parris Island, S.C.

Bayside Bits

A panel discussion on child behavior will be the main program at Shelton Park P-TA's first meeting of the school year at 8 p.m. Monday, Sept. 18 at the school.

The panel, sponsored by the Virginia Beach-Princess Anne Women's Club, will consist of W.K. Jenkins, principal of Woodstock School; G.W. Turner, chief probation officer for Virginia Beach, and C.R. Mastrocco, superintendent of the Tidewater Detention Home in Chesapeake. A question and answer period will follow.

David V. Whitaker of Lawson Hall is one of 19 Lehigh University students who have been pledged to Kappa Alpha, national social fraternity. Lehigh is located in Bethlehem, Pa.

Anti-Smut Group Sponsors 'Up With People' Performance

Two greater Virginia Beach men are among sponsors of a musical, "Up With People," scheduled for a Sept. 22 and 23 performance at the Norfolk Arena.

They are the Rev. Dickson W. Taylor and Police Lt. George K. Bryan, representing the Virginia Beach Chamber of Commerce. An areawide group, including representatives of Norfolk, Portsmouth, Chesapeake and Suffolk as well as Virginia Beach, is sponsoring the world-famous musical's area visit along with the Jaycees.

The Norfolk arena program features 175 college and high school students who will be staying at homes in the Tidewater area. Mrs. Albert Teich is chairman of the housing committee.

Beach Borough

The W.T. Cooke Elementary PTA is sponsoring a series of children's movies, beginning immediately after classes end Sept. 15. Pre-school children are invited, and parents are responsible for transporting the children home if they attend the movies.

The Virginia Beach Civic Chorus, with Charles Oliver as director, is planning a classical concert on Sunday, Dec. 3.

The Civic Chorus began its fall rehearsal schedule Monday at Galilee Episcopal Church, 40th Street and Pacific Avenue.

Boy Scout Troop 639, sponsored by Star of the Sea Men's Club, was to meet at the church's Recreation Center Wednesday night of this week.

SEASIDE MARKET

21) 23rd STREET
WE DELIVER PHONE 428-9313
Our Specialty USDA Prime Aged Beef
Closed Every Wednesday at 1:00 PM
Please Shop Early

PRIME CHUCK ROAST BEEF lb. 49¢

Fresh Lean GROUND BEEF lb. 55¢
Fresh PORK SPARE RIBS lb. 69¢
Ball Park FRANKS lb. 69¢

2 1 lb. bags CARROTS 25¢
Reynold's Economy WRAP 75 ft. Roll 69¢
All Purpose Yellow ONIONS 3 lbs. 17¢
Campbell's Tomato SOUP 2 10 3/4 oz. Cans 27¢
Salad Green PEPPERS 2 lbs. 33¢
CLOROX 1/2 Gal. 35¢
Eastern Red Delicious APPLES 2 lbs. 25¢
Green Giant PEAS 2 17 oz. Cans 49¢

Terms tailored to your budget!

Shop tonite until 6 p.m.!

ATTENTION PLEASE!

SAVE UP TO 50%
EVERY CHAIR IN
OUR STORE WILL
BE REDUCED
SATURDAY ONLY!

Values to $49 ..... $28
Values to $69 ..... $38
Values to $99 ..... $49
Values to $129 ..... $69

Furniture World

ROME FURNITURE: 739 High St., Portsmouth -- Granby at 35th St. -- 1125 E. Little Creek Road, Norfolk (Open nites till 9, Mon. thru Fri.), 614 Church St., Norfolk (Open Mon. & Fri. nites till 9); A. J. LEGUM: 745 Granby at Olney, Norfolk -- 6159 Va. Beach Blvd. at Kempsville Rd. (Open nites till 9, Mon. thru Fri.); J. BAIN: Combined with Mr. J. Legum store at 745 Granby at Olney, Norfolk (Open nites till 9 Mon. thru Fri.)

VIRGINIA STATE LIBRARY
RICHMOND, VA. 23219

VIRGINIA STATE LIBRARY

Instant
Virginia Beach
Weather Forecast
Dial 936-1212
Locally

VIRGINIA BEACH SUN

Serving and Promoting Our City's Future

Virginia Beach Sun
Published Weekly
3108 Pacific Ave.,
Va. Beach, Va. 23451
Second class postage paid
at Virginia Beach, Va.
Subscription Rates by Mail
$2.00 Per Annum

Volume I No. 10 | Virginia Beach, Virginia September 21, 1967 | SUN Phone: 428-2401

Judge Vakos Knows The Navy and Norfolk

When Gov. Mills E. Godwin appointed Judge George W. Vakos to the Virginia Beach Circuit Court bench early this week, the governor picked an ex-Navy man who attended two colleges and lived in neighboring Norfolk twice.

Vakos' appointment as associate judge ended jockeying between backers of him and at least two others for the judicial post, which Judge Richard B. Kellam had before going to the U. S. District Court bench in Norfolk on Sept. 1.

After the Virginia Beach Bar Association endorsed Juvenile Court Judge Philip L. Russo by a one-vote margin over Commonwealth's Atty. Robert L. Simpson early this month, two delegations went to see the governor in behalf of Russo.

Late last week another and larger delegation, headed by Sidney S. Kellam, Democratic national committeeman, visited Godwin in behalf of Vakos. About 150 or more persons were in it.

This was followed by a trip to Richmond by a group estimated at near 150 for Russo. It reportedly was headed by William J. Feeney, or Robert M. Feeney. The names of others in the party could not be obtained immediately.

Judge Vakos

The VIRGINIA BEACH SUN learned that two other local men, Hunter C. Phelan and Claiborne R. Bryant, had visited with Godwin last week to offer W. Shepherd Drewry Jr. as a possible "compromise" choice for the judgeship.

City Treasurer V. A. Etheridge led one delegation in behalf of Russo, and F. Reid Ervin led another, from which only the VIRGINIA BEACH SUN obtained a partial list of names for last week's issue.

Vakos, 36 years old, was appointed judge of Municipal Court on Jan. 1, 1966. He also has been associate judge for Russo's court.

Although born in Norfolk, Vakos lived in what is now the Beach Borough as a boy and attended what was Oceana High School in the 1940's in present Lynnhaven Borough.

Vakos' family moved back to Norfolk at the end of World War II, and he graduated from Maury High in that city. He later earned a bachelor's degree at the College of William & Mary, and then a law degree at George Washington University in 1958, after two years as a lieutenant in the Navy (Supply Corps).

He opened a law office in the Beach Borough, was city attorney there for three years before old Virginia Beach merged with Princess Anne County in 1963. He then became city attorney of present Virginia Beach, and held that position more than two years.

Vakos left the City Law Department in April of 1965 to look after family businesses, then became a substitute judge of both the Municipal and Juvenile courts in August of 1965. He became Municipal Court Judge in 1966.

He and his wife, Madeline, and their three sons--George Jr., 6; Charles, 4, and Andrew, 2--live on Pinewood Road in the Linkhorn Park area. They are members of the Greek Orthodox Church in Norfolk.

During Vakos' years as city attorney, most of the present basic city ordinances were drawn in that office.

While Wahab is senior judge of Circuit Court; Paul W. Ackiss is an associate judge, with some seniority over Vakos.

The SUN obtained a partial list of names of persons in the delegation which went to Richmond in behalf of Vakos.

It included, besides Kellam, Court Clerk John Fentress, Revenue Commissioner Ivan Mapp, Councilmen Albert L. Bonney Sr., Curtis Payne and George Ferrell; Richard Guy, George Parker, Mrs. Paula Collins, Dr. Ira Hancock, State Sen. William P. Kellam, James G. Kontopanos, L. Charles Burlage, Mrs. Wallace Clark, James G. Darden, Mrs. Imogene Garrett, Owen B. Pickett, High Constable R. R. McChesney.

Control of Water Bills Debated Once More

A long-standing dispute over fresh water has broken out again between the City of Virginia Beach and the City of Norfolk, with the question of an area-wide water supply system in the forefront.

City Manager W. Russell Hatchett recently disclosed that he has been negotiating with Norfolk City Manager Thomas F. Maxwell on some form of water agreement.

While the VIRGINIA BEACH SUN could not learn details of recent discussions between Hatchett and Maxwell, they presumably involved the question of distribution as well as supply.

Virginia Beach officials have contended for some time that they should control the distribution of water and the fixing of water rates within Virginia Beach.

Under an existing contract, the City of Norfolk supplies water to some suburban areas of greater Virginia Beach and reportedly charges homeowners twice the normal rate charged within Norfolk.

Virginia Beach city officials have over the years publicly opposed the higher rates.

Some officials and Sidney S. Kellam, chief water negotiator for Virginia Beach in past years, proposed at various times an areawide water system involving Norfolk, Portsmouth, Chesapeake and Virginia Beach, and long-range studies.

Norfolk officials have repeatedly rejected the proposal, claiming it would raise the cost of water to consumers and be at the financial disadvantage of Norfolk. Or at least, Maxwell has opposed the idea in the public press.

The latest water dispute developed when F. Reid Ervin, of the Good Government Association here, wrote letters to the managers of all four cities, proposing a professional feasibility study of the area-wide water system idea.

The water dispute between Norfolk and Virginia Beach has raged periodically, with the greatest fuss about the time the present city was formed through merging old Virginia Beach and Princess Anne County in 1963.

At that time, Norfolk City Council refused to supply water to any new subdivisions in Virginia Beach until a new contract was arranged.

Norfolk and Virginia Beach officials eventually agreed on a contract which, essentially, provided for Norfolk to continue supplying water to its customers in the old county area of Virginia Beach. On the other hand, Virginia Beach under the contract has been getting title to any new water lines installed by subdividers. Norfolk had obtained title to the lines before 1963.

Virginia Beach also agreed to purchase from Norfolk, at a fair price, any water lines Norfolk owns in present Virginia Beach, if this city ever obtained its own water supply.

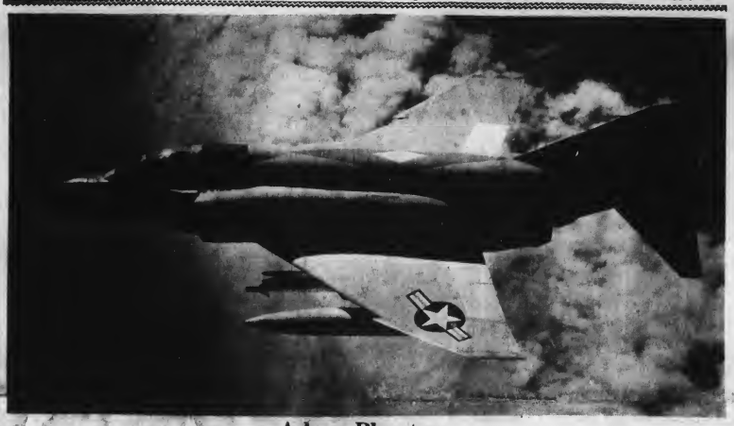

A lone Phantom

When Cmdr. Harold N. Wellman of General Beauregard Drive here flew home to NAS Oceana from the fire-damaged USS Forrestal last week, he was flying an F4 Phantom II, like that of VF-102 above, which escaped the carrier fire which took more than 120 lives off Vietnam July 29. Three A6 Intruder jets of Va-65 also returned to the jet base in greater Virginia Beach, and the Forrestal crew plans a Memorial Fund for dependents of those who died for their country. (U.S. Navy Photograph)

Griffin Is Ocean Hiway Exec. Here

LYNNHAVEN BOROUGH -- John R. Griffin, prominent Radio and TV newsman in the area, is the new executive director of the Ocean Highway Association, which has its headquarters in greater Virginia Beach.

Griffin, 33 and a resident of the Lynnwood area here, was director of public affairs and news for WTAR-Radio-TV in neighboring Norfolk until he left there in late July of this year.

$4 Million Asked In Court Suit

PR. ANNE BOROUGH--A court suit has been filed in Circuit Court here, asking for judgments totaling $4 million against four defendants, including State Sen. Henry E. Howell Jr.; a publisher, an editor and a publishing corporation in Norfolk.

Councilman G. Dewey Simmons of Virginia Beach filed the suit Sept. 13, naming Frank Batten, publisher of The Virginia-Pilot newspaper; Robert Mason, identified as editor of the same, and Landmark Communications, Inc., as defendants along with Howell.

The motion for judgment alleges Howell attempted to "influence" elections in Virginia Beach or obtain publicity and votes in his behalf as a senate candidate in Norfolk with actions he took in a controversial Lynnhaven Colony zoning case here. It alleges that Batten, Mason and Landmark Communications, Inc., "or your agent or employee," conspired with Howell to publish a court case not yet entered in the public record, and alleges "tortious fraud and deceit and libel and slander."

The defendants named have a right to answer the allegations in court within a specified time. An answer had not been filed by Monday of this week, according to the court record.

The suit asks $500,000 in compensatory damages and the same amount in punitive damages from each of the defendants.

F & M Move

BankAmericard Credit Coming to Va. Beach

First & Merchants National Bank, which has eight branches in greater Virginia Beach, will soon issue credit cards good for buying almost anything from dime store merchandise to a trip around the world.

J. Phillips Coleman, chairman of the board of First & Merchants, announced the signing of an agreement which licenses the bank to issue BankAmericard in Virginia in early 1968.

The 1,300,000-member bank credit card is accepted at nearly 130,000 businesses in the United States and can be used in a number of states and foreign countries, as well as Great Britain, Gibraltar and Malta. For this reason it is expected to be particularly popular with military personnel and travelers.

First & Merchants, based in Richmond, has local branches at NAS Oceana, FAAWTC Dam Neck; Aragona and Robbins Corner in Bayside Borough; on Pacific and Atlantic avenues in the Beach Borough; at Princess Anne Plaza in Lynnhaven Borough and at Princess Anne Court House.

E.M. Church, vice president in charge of the bank's Virginia Beach operations, said BankAmericard, started in 1959 by Bank of America in California, "has done very well."

The new First & Merchants BankAmericard which explained in detail by Robert L. Gordon, Jr., president. He said it will be issued within the next

See Page 5 for Bank Trend Story

few months to Virginians of good credit standing and will be honored at a wide variety of business and professional establishments throughout the state.

Gordon said that the BankAmericard plan was selected after months of intensive study of the entire credit card field. "We believe," he stressed, "that BankAmericard will offer the maximum benefits of an all-purpose credit card to our customers and people throughout Virginia."

Persons receiving the card will be able to use it immediately in Kinston, North Carolina, the Greater Memphis area, Philadelphia, California, Hawaii, Colorado, Oregon, Idaho, Utah, Washington State, Nevada, Boston, Texas and parts of Ohio, as well as Great Britain, Malta and Gibraltar, and may use it for obtaining cash advances in numerous other foreign countries.

BankAmericard, Gordon explained, differs greatly from both the conventional "travel-and-entertainment" cards, which have been in use several years, and local shopping cards.

"First & Merchants BankAmericard," he said, "will serve a multiple purpose. It will be useful for activities normally associated with travel and entertaining, such as airline tickets, restaurants, motels and hotels.

"However," he said, "it will also be a retail card. That is, it will be accepted by a wide variety of businesses and professions, whether you're buying a new pair of shoes, having dental or medical treatment, purchasing home appliances, or about anything else that is available in the areas where the card is in use.

"And a third feature," he said, "is the cash advance from branches of First & Merchants, available simply by presenting your BankAmericard at the branch."

Mall Plans Huge Bazaar

BAYSIDE BOROUGH--The Pembroke Mall Merchants Association is planning a major Charity Bazaar to be held in the shopping center's mall on Oct. 20 and 21.

Mrs. Barbara Leitman, who is coordinating arrangements for the bazaar, said all charitable and civic organizations in the area are invited to participate with a fund raising activity of their choice.

She said an organizational meeting is planned for 9:30 a.m. Wednesday, Sept. 27, at the center mall, and all interested organizations should send representatives.

Shells for Driving, Not Game

Local 'Big Show' Scheduled Next Week at Hilltop Site

LYNNHAVEN BOROUGH--Thrills and chills (on ice), a variety of flowers, daredevil drivers, western-style rodeo events and what is billed as the "cleanest" midway show of the fair industry are nearly ready for the local "big show."

The show will be a six-day affair--the urban-style Greater Tidewater Fair, which opens Monday on a 30-acre fairgrounds beside First Colonial Road, just south of Laskin Road here.

This year's fair is expected to easily outdo the rain-troubled 1966 one, which had an estimated 65,000 in aggregate attendance.

This year, there will be oyster-shell driveways leading to just over 3,000 parking spaces, a short walk from where activities are planned in and around four large tents.

Steve M. Rose, general manager of the fair, said George W. Baker, curator of the Botanical Gardens, will supervise a garden show, and a number of nurserymen plan displays.

Such popular attractions as Manhatten Ice Productions, the Joie Chitwood Auto Thrill Show, a western-style rodeo and the renowned Deggeller Shows are booked for various times at the fair.

Virginia Beach Elks Lodge No. 2268 is sponsoring the fair, an unusual type for this part of Virginia. Elk charities will benefit.

About 5,000 steel-and-wood bleacher seats have been set up for the Chitwood Show at 8 p.m. Monday, Tuesday and Wednesday of next week. In the same grandstand will be a rodeo about 8 p.m. Thursday, Friday and Saturday. Matinee rodeo shows are planned about 3 p.m. Friday and Saturday. Free tickets have been donated by purchasers to 2,200 underprivileged children for Kiddies Day on Friday, Sept. 29.

Commerical, industrial and agricultural (non-competitive) activities are planned at tents in the fairgrounds. Rose said there are no judging contests. of an agricultural nature, like at county fairs, because of Virginia Beach's primarily urban population.

The 40-minute ice show will be a free attraction inside the fairgrounds, in the evenings, and other main attractions will have admittance charges.

Rose said the Deggeller midway show, one of the largest in the nation, has a reputation as "the cleanest in the industry."

Before Doria . . .

And during . . .

Then after she passed

As Hurricane Doria approached greater Virginia Beach from the northeast last weekend, a bottle collector (left) strolled along the Beach Borough's boardwalk as the tide rose. Then about 7 p.m. Saturday, wind from Doria whipped up the oceanfront surf, such as at the Virginia Beach fishing pier (center). After Doria passed offshore here, a young couple (right) and others searched the sandy beach for sea shells and other treasures. Damage from the storm in greater Virginia Beach was negligible, compared to that by other storms in earlier years. When sunshine came on Monday of this week, the boardwalk beach was high and wide. (Sun Photos)

Dane, Students Understand Each Other at Kellam High

"Students are the same anywhere, but the teaching methods are different," said Ole Bjorn Feildorf, a Danish teacher who speaks with a clipped British accent.

Feildorf, who arrived in Virginia Beach Aug. 17, is teaching 11th and 12th grade physics and chemistry at Kellam High School for this school year as part of the Fulbright Exchange Teacher program. His trip was sponsored by the Office of Education in Washington, D.C.

Before coming to Virginia Beach, Feildorf spent four days in New York City and eight days in Washington, D.C., where all exchange teachers participated in an orientation course. He said 180 teachers from 14 countries are spread "throughout the United States." There are about 200 American teachers in Europe.

When in Denmark, Feildorf teaches physics and chemistry at the University of Copenhagen and in high schools.

His first impression of the United States is that "everything is very big here. I come from a small country, you know --only four and a half million people. Everything is big, the shops, roads, distances."

O.B. Feildorf

Feildorf said that Danish students have fewer choices of subjects.

"I guess you'd say we're more classical in our subjects."

"We don't pay so much attention to sports either," he said. "The students participated in sports, but mostly in private clubs."

He and his 11th and 12th graders have no trouble understanding each other, he said. But there is a language problem with the eighth graders.

"Sometimes when I say something I can tell by their faces that they don't understand, so I'll rephrase it and they usually comprehend," Feildorf said.

"I'm really tired when I get home at night," he said of the physical and mental strain of teaching American students.

Home is the Sandpiper Motor Apartments on Pacific Avenue where he is staying with his wife, Hanne. She is an elementary school teacher in Denmark.

So far, his spare time has been spent in sightseeing, shopping and "preparing lessons several hours a day." He also takes swims almost daily. "The water is warm," he said.

Robert Bottom, outside of car, and Ray Robinson of the Plaza Rescue Squad here, treat woman injured in a recent traffic accident on Virginia Beach Boulevard at Little Neck Road. Such emergency work is routine for rescue squadsmen from all over Virginia who gather for a convention at The Cavalier Sept. 28 to 30. The woman has been admitted to General Hospital of Virginia Beach for Treatment of Multiple Fractures.

Sanders Plans Fair Visit

LYNNHAVEN BOROUGH--Col. Harlan Sanders, at the ripe old age of 77 years, plans to come to greater Virginia Beach to participate in the opening of the Greater Tidewater Fair.

A local spokesman for Sanders' chain of Kentucky Fried Chicken outlets--about 1,400 of them--said Sanders plans to arrive here by next Monday, Sept. 25, the day the fair is scheduled to open beside First Colonial Road at Hilltop, near where his Virginia Beach business is located.

Stone: Would Choose Law Again

PR. ANNE BOROUGH--Police Capt. Robert H. Stone, retiring after 13 years of police work in greater Virginia Beach, said that if he had it to do over again, he "would go into law enforcement as a young man."

Stone, often called Stoney by his associates, has been commanding officer of the Virginia Beach Police Division's first precinct in recent years. He will be succeeded in that post by Capt. Harry C. Terry, according to Police Chief James E. Moore.

A native of Chicago, Ill., Stone joined what was the Princess Anne County police department about the time it was created in the early 1950's under an act of the state legislature. Counties in Virginia normally have sheriffs as main law enforcement officers.

Terry, 47, is presently acting night inspector and training officer. He will continue as training officer, according to Moore.

While Stone's retirement does not become effective until Oct. 7, he planned to leave the job this Friday to use up leave he has earned.

"Losing Capt. Stone is like losing one of the family," Chief Moore said. "It's a sad thing to lose one of the fellows you've been able to lean on."

Bayside Bits

Mrs. Otis B. Gregg, Tidewater District president of the Virginia Federation of Woman's Clubs, will speak at the Oct. 11 meeting of the Ocean Park Woman's Club at the Ocean Hearthin Lynnhaven Borough.

The club recently had a coffee for new members at the home of Mrs. H. Bates Reece on Barnard's Cove Road. Honored were Mrs. Jack C. Avera, Mrs. Carl Buerk, Mrs. J. Roger Cobb, Mrs. Wilma Dumas, Mrs. Leonard J. Felton, Mrs. William Gentry, Mrs. J. A. Holland, Mrs. R. L. Oliver, Mrs. Alfred Olson, Mrs. W. F. Salkowski, Mrs. E. B. Scribner Sr., Mrs. George Scourlock, Mrs. L. E. Smith, Mrs. W. H. Welch, Mrs. H. Wittersheim and Mrs. N. C. Britt.

The Woman's Club of Chesapeake Beach held its first meeting in the Ocean Hearth Restaurant for the new club year.

Mrs. F.M. Bossler, conservation chairman, was in charge of the program. Slides were presented by Mrs. L.E. Burford on the subject of "Birds in Tidewater."

By courtesy of the Virginia Beach Police Juvenile Department, the film "The Molesters" was shown by Det. James Brazier Sept. 18, during the monthly PTA meeting in Bayside Elementary School Auditorium.

Capt. G. K. Bryan, who has served 11 years with the Juvenile Department, recognized the need for such a film. At his suggestion, it was purchased with city budget funds and is shown as a public service wherever and whenever requested.

U. of Richmond to Offer Religion Courses Locally

Two classes will be offered at Virginia Beach Baptist churches under the University of Richmond School of Christian Education program in this area.

Both classes will be offered from 7:30 to 9:30 p.m. Thursdays, after registration on Sept. 28 and Oct. 3. "The Book of the Revelation," will be taught at Bayside Baptist Church in Bayside Borough by Dr. John A. Brown, executive secretary of the Norfolk Baptist Association.

"The Life and Teachings of Jesus" is to be taught at Thalia Lynn Baptist Church in Kempsville Borough by the Rev. Floy W. Cox, pastor of Temple Baptist Church.

Two Virginia Beach men are members of the seven-man advisory committee for the program. They are the Rev. G. Edward Hughes, pastor of London Bridge Baptist Church in Lynnhaven Borough and Elmer S. Tarrall, a supervisor of secondary public schools in Virginia Beach and a member of First Baptist Church in Beach Borough.

business as usual

They say the money market has changed.

Ours hasn't.

Mutual Federal is making first mortgage loans on selected, improved real estate like it was 1965 ..... or 1953 ..... or 1889. We have money available for lending and we're going right on doing business as usual.

We're careful about our loans — very. We make the kind that benefit both borrower and lender. Isn't that the kind you want? Next time somebody says "They just aren't making loans anymore," ask them "Have you tried Mutual Federal?"

MUTUAL FEDERAL
Savings and Loan Association
OF NORFOLK
NORFOLK PORTSMOUTH VIRGINIA BEACH

Beach THEATRE VA. BEACH
NOW PLAYING
Features: 2-4-6-8-10
A Guide for the Married Man
WALTER MATTHAU · ROBERT MORSE ·
GUEST STARS
LUCILLE BALL · JACK BENNY · POLLY BERGEN
JOEY BISHOP · SID CAESAR · ART CARNEY
WALLY COX · JAYNE MANSFIELD · RAY RANDAL
LOUIS NYE · CARL REINER · PAUL RUDD
TERRY-THOMAS
MUSIC JOHNNY WILLIAMS PANAVISION · COLOR by DELUXE
SUGGESTED FOR MATURE AUDIENCES

Bayne THEATRE VA. BEACH
NOW PLAYING
Features: 2-4-6-8-10
THE VISCOUNT
The super sleuth with a new way of doing it that's definitely different!
KERWIN MATHEWS EDMOND O'BRIEN JANE FLEMING IVETTE LEBON
WACHSBERGER CLOCHE

AMPLE PARKING
THE Princess
A WILDER THEATRE
NOW PLAYING THROUGH TUESDAY
SINATRA
THE NAKED RUNNER
Technicolor - Techniscope
complete shows
1:00 3:00 5:00 7:00 9:00
Slowly they stripped Sam Laker down until there was nothing but animal left...
Princess KIDDIE TIME Every Sat. 9:15 A.M.
Frankie Avalon & Deborah Whalley
'scope "SERGEANT DEADHEAD" color
COMING SOON
Two-gether they're dag-gone FUNNY...In fact, they're FLUBBERGASTING!
WALT DISNEY'S The SHAGGY DOG
WALT DISNEY'S The Absent-minded Professor

tip

By Elgia Easter

VPI Co-Op Ext. Service

The cool nights of autumn will turn many gradener's minds to saving some of the plants he is growing outside for color effects that they will produce as indoor house plants this winter.

One of the best ways to keep such plants is to take cuttings of the desired plants and root them in some suitable rooting medium, rather than trying to take the whole plant up. Suitable media include washed sand, vermiculite, sand and peat, and several other media.

Plants that this can be applied to are, coleus, begonia and geranium, to name a few.

TV RENTALS
PHONE 428 5773
ATLANTIC TV
319 VA. BEACH BLVD.

CAPTAIN APPLE JACK
½ Pint $2.45 ¾ Quart $4.70
100 PROOF
BOTTLED IN BOND
Virginia Fruit Brandy Dist. Co.
North Garden, Va.

Jaycees Again Back Junior Miss Contest

BAYSIDE BOROUGH -- The Bayside-Princess Anne Jaycees are preparing to sponsor the local Junior Miss pageant again sometime in November of this year in greater Virginia Beach.

Miss Cynthia Hershberger won the local title last year in the competition, which could lead to national honors.

A spokesman for the Jaycees said Milton Clemons will be general chairman for the pageant this year. Nick Sanidas is assistant chairman.

Various committee chairmen named for the 1967 pageant are Gene Peay, publicity; Linwood Benton, contestants; Vic Simile and James Gay, staging and production; Bud Bryant, tickets; Joe Buck, advertising sales and program; Bob Naggy, judges; Jim Poe, finances, and Rolland D. Winter, awards.

Peay said girls interested in becoming contestants can get further information from Benton. Contestants have to be at least 16 years old, and cannot be over 18 years of age as of March 30, 1968. They must be a high school senior and not planning to graduate prior to May 1 of next year, Peay said.

While the Bayside-Princess Anne Jaycees sponsor the Junior Miss pageant each year, the Virginia Beach Jaycees sponsor the Miss Virginia Beach pageant.

Mrs. Hutchinson Heads Auxiliary

Mrs. Cassie Hutchinson has been elected president of the Ladies Auxiliary of the Knotts Island Volunteer Fire Department. Other officers to be installed at the October meeting are Mrs. Kay Barnes, vice president; Mrs. Jane Brumley, secretary; Mrs. Gladys Stevens, treasurer; Mrs. Georgia Cason, corresponding secretary; and Mrs. Susan Sauer (outgoing president), historian. Mrs. Vernice Waterfield and Mrs. Brenda Williams are on the sick committee.

Recently, an elevating-type ambulance cot was ordered to facilitate the handling of patients at bedside levels, and a new modern automatic inhalator-resuscitator-aspirator will be presented to the department soon.

Restauranteurs Discuss Law on Minimum Wage

Members of the Virginia Restaurant Association were to meet at the Americano Motel in the Beach Borough Wednesday of this week and hear a talk by Adm. Ira H. Nunn, counsel for the National Restaurant Association, on the federal minimum wage law.

On the program for the business meeting was a tour of NAS Oceana, which extends from Lynnhaven Borough into Princess Anne Borough, and the election of new officers for the association year starting Dec. 1.

The restaurant operators were expected to approve a slate of officers headed by John G. Dankos of Richmond. Others expected to be elected were C.A. Anthony of Falls Church, 1st vice president; George Fauerbach of Williamsburg, 2nd vice president, and Claude W. Whitmore of Petersburg, treasurer.

Harris Speaker At CSA Meet

BEACH BOROUGH--The Virginia Beach Council of Social Agencies was to meet at noon today at the Black Angus Restaurant, with Jack Harris, executive director of the VIRGINIA BEACH SUN and WVAB Radio as guest speaker.

The agency is composed of representatives of various groups involved in welfare and social work within greater Virginia Beach. Judge Philip L. Russo of Juvenile & Domestic Relations Court is president of the council.

Badges and Banter

By Les Lehigh

A passel of Virginia state troopers at Princess Anne High last Thursday night had some motorists on Virginia Beach Boulevard wondering what it was all about.

Sorry, no excitement. It was the regular annual meeting in Virginia Beach for men who are certified as inspectors under the state government's automobile safety inspection program. Sgt. C.S. Turner was in charge at the meeting, attended by more than 400 inspectors.

An even dozen of 17 men, who took examinations for the Virginia Beach Police Division last week, passed the test. Capt. G.C. Riley said "This is the best percentage we've had thus far." He added: "We are still seeking applicants," because there are a few vacancies.

Over at 2nd Police Precinct in Beach Borough, desk sergeant C.E. Sorey said the sale of bicycle licenses there "has fallen off." "Bicycle owners should keep in mind the license is one of the main ways of locating owners of bicycles recovered, whether lost or stolen," he said.

Around the 1st Precinct in the Headquarters building at Princess Anne Court House, a lot of talk centers on the "promotion" of detective James W. Brazier of the Youth Bureau. It seems a newspaper story in a daily, publicizing the showing of the film "The Child Molester," referred to Brazier as a "captain."

"What happened?," Lt. Henry Capps of the bureau said with a chuckle when he learned about it.

How did you feel when you faced the new day this morning?

No matter how you felt, we hope you don't have the same problem one woman employe in the city government did recently.

"I've got the biggest headache, and you'll never believe what caused it," she told a visitor.

"All night long I dreamed I was on one big binge. To put it bluntly, 'a cheap drunk.' I dreamed I was tossing one after the other down, as long as I could lift a glass.

"Would you believe I woke up this morning with a hangover, and I just can't shake this headache."

Well, she did shake the headache, and is still smiling about it.

The Davis Corner fire station in Bayside Borough is a bee hive of activity these days, as preparations continue for another volunteer fireman training program. Bill Spencer, in charge of the training, estimates more than 100 local men will take part in the two-week, 30-hour course.

Firemen Compete For 'Year' Award

Nominees for the award will be made from each department to a special three man committee for screening and final selection. The man chosen for the award will be honored at the annual banquet of the Fraternal Order of Firemen to be held in mid-December.

While each department of the city is expected to honor one of their members in a similiar fashion, the citywide award is being sponsored by members of the Beach Borough fire department.

Members of the various fire departments of the city are making their nominations for "Fireman of The Year" in greater Virginia Beach.

This will mark the first year one man from each volunteer department in the city, and Knotts Island, N.C., will be nominated for the award.

All members of the various departments are eligible, whether they be volunteer or paid members, or members of a civilian or military fire unit on bases within Virginia Beach.

The "Fireman of The Year" will be selected on the basis of varied standards, including an heroic act in firefighting or life saving; his attitude towards his fellow workers; his initiative in raising performance standards, as well as his interest in community and civic activities.

Kempsville Korner

Mrs. W.C. Edwards of Marilyn Lane in Thalia has been installed as president of the Tidewater Council of Epsilon Sigma Alpha, an international sorority. New members of the council include Mrs. K.E. Braswell, Mrs. G.W. McPherson and Mrs. R.B. Newton of Virginia Beach.

Mrs. Juanita Leasure of Petersburg, Virginia state president of the sorority, installed Mrs. Edwards and other new officers last weekend.

Elizabeth River Shores Garden Club got club activities off to a quick start by having a rummage sale last week in the garage of Mrs. T.H. Gregory on Sale Drive. Mrs. R.P. Richardson, president, presided at the September meeting when the club began its ninth year.

Ernst Honored

Henry S. Ernst Jr. of Sandy Bay Drive, a Fort Eustis civilian, has been awarded an outstanding performance rating for work of a "truly exceptional nature in all aspects of his position" as an organization and plans officer at the Army Transportation Center.

He also holds the position as deputy chief of the Operations Division of the post's office of the assistant chief of staff for operations and training.

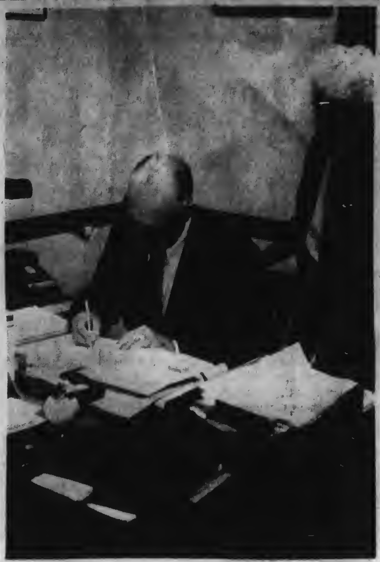

Constitution Week

Mrs. Robert B. Webb watches as Mayor Frank A. Dusch signs a proclamation designating Sept. 17 to 23 as Constitution Week urging all citizens "to study the Constitution, to express gratitude for the privilege of American citizenship in our Republic functioning under the superb body of laws--the Constitution of the United States of America." Mrs. John Gupton is Constitution Week chairman.

FARMER SAWYER'S MARKET

ALL NEW ALL MODERN
VIRGINIA BEACH GROCERY 224 FIRST COLONIAL RD AT HILLTOP

WE GIVE GREEN STAMPS

OPEN DAILY 8 AM-10 PM
SMART SHOPPERS RELY ON FARMER SAWYER'S LOW PRICES...

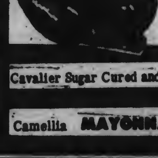

FAT BAKING HENS lb. 29¢

Cavalier Sugar Cured and smoked HAM 8-12 lb. Sizes 49¢

Camellia MAYONNAISE Qt. Jar 39¢

ONE MACHINE THAT "BITES THE DUST"

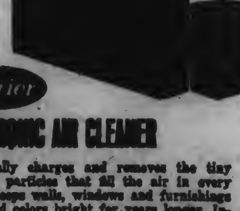

Carrier ELECTRONIC AIR CLEANER

Electrically charges and removes the tiny staining particles that fill the air in every home. Keeps walls, windows and furnishings clean and colors bright for years longer. Installs in your heating ductwork to process all the air in your home several times each hour. Let us give you full information on the Carrier Electronic Air Cleaner.

Princess Anne Plumbing Electrical Suppliers Inc.

431 VA. BEACH BLVD
428-1660 or 428-1661

PRINCESS ANNE STATION
426-6216
Radio Dispatched Trucks

authorized Carrier dealer

THIS IS A REAL LOAN FORM.
IT'S THE ONLY FORM YOU HAVE TO FILL OUT TO GET A LOAN FROM FIRST & MERCHANTS.

You don't have to sit down with anybody anywhere and discuss your financial status. Or fill out any other forms. This is it. Our new loan form. It asks everything we need to know to lend you money. And it's easy to fill out. You'll see when you do it. Just return the completed form to us by mail. Or drop it off at the F&M office near you. We'll start processing your loan as soon as we receive the form. And you'll hear from us shortly. It may be a new way for you to borrow money. But it's for real. At First & Merchants.

First & Merchants Loan Form

Please use ballpoint pen and return your completed form in an envelope marked CONFIDENTIAL to the personal attention of: Mr. Alfred W. Craft, Jr., V. P., First & Merchants National Bank, P. O. Box 537, Virginia Beach, Virginia.

Yes, I'd like to apply for an F&M Loan. I'm interested in borrowing $____ for ____ months so that I may (state purpose of loan)____

(If your loan is for a car, please fill in the blanks that apply).

The purchase price is $____

The cash down payment will be $____

I've been given a trade-in allowance of $____

Personal Record

Name Mr./Miss/Mrs. ____ first ____ middle ____ last

Home is ____ street address

____ city Va. ____ zip I've lived here for ____ years

Before that I lived at ____

My phone number is ____ Please send mail to my ☐ home ☐ office

I'm ____ years old. I have ____ dependents.

My wife's husband's name is ____

My nearest relative, not living with me, is my ____ relationship

____ name

____ address

Employment and Business Record

I'm working for ____ name of company

____ address ____ telephone number

My position is ____

I've worked here ____ years. My monthly income is $____

I have also worked for ____

My outside income from ____ source is $____

My husband wife has an income of $____

He/she works for ____

I have a checking account at ____

My savings account is at ____

I own the following real estate: ____ address

I have a mortgage held by ____ for $____

The unpaid balance is $____. The monthly payment is $____

My other assets include: ____

I currently owe the following amount(s) to:

company or individual	address	the original amount was	my payments amount to
		$	$
		$	$
		$	$

(If you need more room, attach another piece of paper.)
(If you have no creditors, please say so.)

I have/have never had any judgment or legal proceeding against me. (If so, please tell what it was.)

I have/have never been through bankruptcy.

I represent, warrant, and affirm that all of the above statements in this application are true and correct and have been made in order to induce you to grant credit to me with knowledge that you will rely thereon. You are authorized to verify the correctness of these statements and to procure any other information which you may require to appraise this application. If the credit is not approved, I authorize you to retain the application and credit agreement as your property.

____ signature ____ date

When my loan is ready, please phone me at ____

Bank on a better life at
FIRST & MERCHANTS NATIONAL BANK

VIRGINIA BEACH SUN

Established 1925 The Virginia Beach News *Published Every Thursday*

Jack H. Harris, General Manager & Executive Director

Chet Paschang, Managing Editor James E. Simmons, Advertising Director

Jeanne Magee Tucker, Women's Editor Robert N. Smith, Production Foreman

Subscription Rates

$3 one year $5 two years $6 three years Single Copy 10¢

Payable in Advance; Delivery by Mail

MAIN OFFICE--3108 Pacific Avenue, Virginia Beach, Va., 23451

Phone 428-2401

Thursday, September 21, 1967

Published by Beach Publishing Corporation

Make It the Last Time, Please

Complaints which recently went to City Hall from the Princess Anne Plaza and Aragona Village areas of greater Virginia Beach are hardly new, in the sense of being a first-time matter.

We refer specifically to complaints that a foul smell lingers in the air at times, apparently coming from sewage-treatment lagoons. The lagoons are part of temporary treatment systems approved some years ago for health purposes, while city officials waited for the Hampton Roads Sanitation District Commission to provide proper facilities in our city's suburbs.

The problem of odor, reportedly aggravated this time by a form of discoloration on some Plaza houses, is limited to only small sections of the large Plaza and Aragona subdivisions. But it deserves full attention, since residents in both areas have pride in their neighborhoods.

Now that the Sanitation District Commission is extending sewage collector lines along Virginia Beach Boulevard, perhaps it is time for the city government to review the entire matter of private sewage-treatment systems here.

City Manager W. Russell Hatchett's prompt move to have city and state health officials investigate the latest complaints, as requested by Vice Mayor Robert B. Cromwell and Councilman Lawrence Marshall, is a step in the right direction.

If City Hall follows through with firm action, it will ease a problem which has brought justifiable complaints from time to time. This should be the last time.

Forking the Democratic Party

A recent dinner gathering of young and old Democrats of Virginia in Richmond drew some tartish editorial comment from a number of newspapers. This stimulated lots of thinking, as editorials should do.

However, a stimulator in The Virginian-Pilot of Norfolk on Sept. 13 appeared to be more an attempt to divide the Democratic party's elders and youngers who are trying to apply a band aid over wounds Republicans hope to salt.

The Pilot editorial wrote confusedly about "confusion among elder Democrats" on how to handle young Democrats. This was after Watkins M. Abbitt, state Democratic chairman, appointed some prominent young party members to "coordinate" the statewide campaign against a flock of GOP candidates in the Nov. 7 election.

The attention given young Democrats at the state level, regardless of their political leanings, is a natural follow-up to what has been done in earlier years to bridge the gap between the generations.

In Virginia Beach, in paticular, young and old Democrats have worked together regularly on party affairs.

While there have been differences of political philosophy at times, the generation bridging has been one of the main elements in keeping the Democratic party in our community strong.

Local Republicans in recent years have tried the same thing, but with questionable success. They are trying again this year.

We believe our voters would be better informed on matters of politics and government if the Virginian-Pilot did its forking in the direction of both parties as it feasts for power. After all, the Republicans deserve some attention.

A Billion-Dollar Idea

One of the most promising ideas thus far to ease the plight of central cities in the nation is literally a billion-dollar idea.

Judging from comments thus far by a number of experts on housing, financing and social problems in slums, an idea advanced by the life insurance industry could save the taxpayers billions.

The insurance group of roughly 350 companies reportedly pledged to President Lyndon Johnson that they will invest $1 billion in mortgage money in slums which some conservative lenders have ignored for years.

It was the ignoring of the 'backyard' problems in some central cities, while looking to greener investment pastures, which helped contribute to slum problems of today, in our opinion. And the turn to Washington for federal dollars for redevelopment has clearly not solved the problem of the big cities.

Fortunately, in our city of greater Virginia Beach, there is clear evidence of what private investors, working with local and state governments, can do to head off serious blight.

We refer to the resort strip in the Beach Borough, where modern new motels and restaurants have gradually replaced individual old structures. And without direct federal money assistance for construction.

We hope all will consider the insurance companies' billion-dollar idea with an open mind. It could be what is needed.

A Country Scene?

No, this pasture is along one of the busiest thoroughfares in Virginia Beach--Laskin Road near the Virginia Beach Boulevard intersection. The sheep graze in the field year round, unnoticed by many motorists because the field is on a curve in the road.

letters to the editor

In Favor of Voting

Dear Editor:

I understand that the article "Women Voters League Speaks" was sent to the local chapter by League National Headquarters in Washington, D.C.

Enclosed is an article dated Aug. 9, 1967 about four Russian women invited by the League of Women Voters in the U.S. on an overseas educational program. Their great desire was to meet Dean Rusk and Sen. William Fulbright, which they did when they visited the Capitol. They also went to the Library of Congress, among other places, and attended a "progressive dinner" arranged by the League of Women Voters.

While our boys are fighting communists, this organization is entertaining them. Russian communists who have defected to this country have stated that no Russian leaves their country unless on a special assignment.

Recently, at a panel discussion on the Vietnam War, open to the public in Baltimore, a representative of the League of Women Voters was one of the featured speakers against the war in Vietnam.

In the article, Women Voters League Speaks, they say, quote, "When members have decided their stand on an issue, they know there are knowledgeable allies all over the country with whom to cooperate on a course of action." I wonder how many large cities, now decadent, were run by lawmakers and citizens they have influenced. I think that a citizen should carefully scrutinize all of their selected candidates, publications, and analysis of issues.

I am in agreement with one statement in this article, that "a good citizen votes."

R. I.
Maryland

Anarchy in America

Dear Editor:

Anarchy in America today dates back to the first time when some rebellious folks discovered that they could break state laws with the endorsement of the federal government.

Those who were inclined to break state laws with the support of the federal government now find themselves with a contempt for all laws and regulations. With government contributing to the development of this lawless attitude, we find ourselves facing a crime wave unparalleled in our history.

This type mental disease has developed to the point now where all it needs to perpetuate itself is stimulation from a money-hungry group of agitators. This type agitator is jumping ready to sell out his country and all others in it to satisfy his personal greed. Their bellicose nature fits them well for inciting riots, which they prefer to hide from once started.

If this horrible movement is ever stopped, governmental leadership, with a manly spine, will have to come to grips with these hate agitators and put them out of circulation. It won't be easy with spineless courts.

Ed L. Applegate.

Invited

The VIRGINIA BEACH SUN welcomes letters to the editor. All will be printed when space permits. Each letter must be signed and include address of the writer, but only the name will be published. Letters are invited on all subjects. Mail them to Virginia Beach Sun, P. O. Box 657, Virginia Beach, Va., 23451.

Explain, Please

Dear Editor:

I read in a newspaper maybe yours, that someone named Charles S. Kiley is city engineer. I know he was in that position until last year some time, but have been told he is now public works director for Virginia Beach.

Can you or someone tell me what his position is today?

G. Robinson, Esq.

(Editor's note: Mr. Kiley is public works director for the city government. He also is often called an engineer because he has an engineering degree.)

Guest Editorial

A Closer Look

Before Congressman Resnick of New York, in his effort to nail the Farm Bureau, spouts further, he should take a closer look at Accomack and Northampton Counties' migrant situation.

*He should point out the $30,000 yearly in unpaid local hospital bills, and thousands more in unpaid physicians' bills, bills that are mostly created by migrants.

*He should point out the extra costs of law enforcement and the presures on local law officers, as they day after day investigate murders, cuttings, shootings, and pitch-forkings, primarily among migrant workers.

*He should point out the fact that if the stories in the daily papers that have been played to sensational heights are read carefully, it will become evident that much of the filth and squalor is created by the migrant himself. Many servicemen today in Vietnam are bathing and shaving in a tin helmet and using a ditch for a latrine. Yet I very much doubt you find the filth and squalor among our soldiers there uat you find in many of these migrant camps. Cleanliness is much more a matter of personal pride than of legislation.

*He should point to the services provided by local volunteer ambulance and rescue squads, usually without reimbursement, in carrying those who are ill, or cut, or shot, or maimed, to hospitals.

These are a few of the things that Congressman Resnick should point out. But if he is like a fellow mophaired New York legislator, he will not become notorious for cringing from newspaper publicity. And the Congressman certainly is making his mark in the sensation sheets.

There are many things that need to be done to make the Shore a better place. But so are there many things that need to be done to make New York a better place. And primary among these things is the fact that the people who wallow in the mud and mire must, at the very least, exert themselves to clean up that part which is of their own making.

--The Eastern Shore News, Onancock, Va.

Sun Report

Are Monday Holidays Really Necessary?

An area-wide legislative committee, representing Chambers of Commerce in Virginia Beach and other communities south of Hampton Roads on national laws, recently announced support for legislation before the U. S. Congress to have all major holidays fall on Mondays.

This Sun Report offers readers position statements from the National Association of Manufacturers (NAM) on the holiday question.

The idea of uniform Monday holidays is drawing rather widespread support, for many people feel that the innovation would be beneficial to employers, employees, and the public generally.

A Senate bill (S. 1217) provides that Memorial Day would be observed on the last Monday in May; Independence Day on the first Monday in July; Veterans Day on the last Monday in October; and Thanksgiving Day on the fourth Monday in November. In addition, Washington's Birthday would be designated as "President's Day" and fall on the third Monday in February.

This proposed legislation would be an intelligent step toward more efficient operation of our industrial system and enable employees to utilize holiday time more effectively.

Uniform Monday holidays would tend to lessen absenteeism and by reducing the number of holiday shutdowns in the middle of the week would make plant operation more economical.

In a change of this magnitude it is important that sufficient lead time be provided to enable state legislators to take similar action. It is also necessary that employees and the public have time to make appropriate plans, and unions and management to adjust the holiday clauses in their contracts.

It is urged that S. 1217 be approved, the law becoming effective on the first day of January of the third year following the date of enactment.

* * * * *

The "Patent Reform Act of 1967," providing for a major revision of the United States Patent System, is designed to reduce the time and expense of obtaining a patent. It would also speed public disclosure of scientific information, and bring the American system into closer harmony with those of other nations.

A major feature of the bill is the proposed establishment of a first-to-file procedure. Under the present law, when two or more inventors separately apply for a patent on the same invention, the question of which one has priority often leads to long and costly court proceedings. The new system would give priority to the first person filing an application for a patent, a system that is used by other industrial nations.

Virginia Beach Circuit Court

Judges

Robert S. Wahab
Paul W. Ackiss

Decisions from Sept. 8 to 14, 1967

Charles Oswell, Sparrow Road, Chesapeake, Va., found guilty of nine counts of storebreaking. Sentencing deferred.

George Wilson, Route 3, Virginia Beach, found guilty of possession of illegal whiskey, fined $100.00, with 30 day jail sentence suspended.

Francis M. Kellihan, Beech St., Virginia Beach, found guilty of possession of illegal whiskey, fined $200.00, with 60-day jail sentence suspended.

Barbara C. Jones, Route 5, Virginia Beach, found guilty of possession of illegal whiskey, fined $200.00, with 60-day jail sentence suspended.

Jack Jones, Route 5, Virginia Beach, found guilty of possession of illegal whiskey, fined $200.00, with 60-day jail sentence suspended.

Edward Bethea, Oceana Boulevard, Virginia Beach, appealed charge of aiding in sale on non-taxed whiskey. Municipal Court judgement affirmed, fined $50.00 and costs.

Greace Arrington, Butts Lane, Virginia Beach, appealed charge of aiding and abetting sale of non-taxed alcoholic beverage. Municipal Court judgement affirmed, fined $100.00 and costs.

Virginia Beach Municipal Court

Judges

George W. Vakos
Philip L. Russo
Mary R. Speight

Convictions from Sept. 8 to 14, 1967

John J. Triarchis, Jrs., USS Vogelgesang, convicted of reckless driving, fined $50.00 and costs.

Terry E. Kaytor, USS Orion, convicted of reckless driving, fined $100.00 and costs.

Thomas K. Taft, Pleasure Avenue, Virginia Beach, Va., convicted of reckless driving, fined $100.00 and costs.

James T. McLean, Washington, D.C., convicted of reckless driving, fined $25.00 and costs.

Albert H. Cunningham, USS Ruchankin, convicted of reckless driving, fined $25.00 and costs.

Joseph C. Hogge, Jr., Great Neck Road, Virginia Beach, Va., convicted of reckless driving, fined $25.00 and costs.

Maurice H. Lamore, USS Vogelgesang, convected of reckless driving, fined $100.00 and costs.

William O. Keleher, W. 48th St., Norfolk, Va., convicted of reckless driving, fined $35.00 and costs.

Paul P. McCarthy, Starlighter Drive, Virginia Beach, convicted of reckless driving, fined $25.00 and costs.

Robert B. Vanmetre, Dam Neck, Virginia Beach, convicted of reckless driving, fined $25.00 and costs.

Michael G. Langevin, NAS Oceana, Virginia Beach, convicted of reckless driving, fined $75.00 and costs.

Above is a new King's Barbecue House, which opened for business this week on Virginia Beach Boulevard, just west of Thalia Road in Kempsville Borough. It is the Richmond-based chain's first Barbecue House in the area south of Hampton Roads.

Area Banking Trends Toward Credit Cards

For the person who has a good credit standing, various banks doing business in greater Virginia Beach have, or will have credit card or charge systems which make it easier to buy various types of goods.

Some bank officials in the city see a strong area trend toward national and international credit card systems, or similar approaches, by banks serving residents in the city's seven boroughs.

An announcement by First & Merchants that it plans to use the BankAmericard cards came last week as First National Bank began using the American Express card system.

Virginia National Bank has a limited "check credit" plan, under which a person can get up to a $2,000 line of credit.

The Bank of Virginia, affiliated with Virginia Commonwealth Bankshares and planning a new First Colonial Bank here next spring, has a charge plan used by various businesses in Virginia, and an informed source said some type of international credit card plan for Bank of Virginia is probable.

Southern Bank of Norfolk reportedly is "studying" the credit card idea, but has no immediate plans. Seaboard Citizens National Bank by last weekend was "discussing" the possibility of credit cards, one source said.

Bridge-Tunnel Bonus Coupons Boost Business

A number of Virginia Beach businesses participating in the Chesapeake Bay Bridge-Tunnel Travel Bonus plan is paying off in bringing travelers to their places.

Charles H. Forbes Jr., president of Forbes Candies, Inc., reported good results in three locations, two in greater Virginia Beach and one in Nag's Head, N. C.

He estimated the Travel Bonus plan brought in almost $8,800 and said 3,195 coupons were redeemed between April 15 and Sept. 3, with an average transaction of $2.75.

George N. Jacovides of the Suntide Motel in Lynnhaven Borough said, "I'm glad we joined."

Humble's Goodykoontz To Retire to Beach

BEACH BOROUGH --Robert O. Goodykoontz, who plans to retire Oct. 1 from his position as vice president and manager of Humble Oil & Refining Company's eight-state Northeastern Region, will live on Willow Drive here.

Goodykoontz, who will be succeeded by William M. McCardell of Pelham, N.Y., in the Humble position, has been in petroleum marketing for 37 years and is a member of the Princess Anne Country Club. He began his career in Virginia and his wife is the former Mary Rennie of Petersburg.

Goodykoontz

Optimists Post Meeting Sign

The Virginia Beach Optimists Club organized earlier this year has posted its regular meeting sign at Kempsville Meadows Golf & Country Club in Kempsville Borough.

Dave Carter is pres. It meets at 12:30 every Thursday.

Business, Industry And the Professions

George D. Bean, the president of the Tidewater Chapter of NABAC, the association for bank audit, control and operation, announced the chapter would have a regular meeting at the Shore Drive Inn Restaurant this week.

Dr. George R. McGuire, who lives on Holly Road, has been elected secretary of the Virginia Tidewater Dental Association for 1968.

Dr. L.O. Clark Jr., who lives on 55th Street, is president of the association until January, when Dr. Van Kent Heely of Portsmouth will become president. Dr. Gene W. Hirschfeld of Norfolk is president-elect for 1969, and Dr. Lloyd C. March of Suffolk is treasurer for next year.

An Ocean Hiway 1967 Fall Festival folder, a full-color map, 40-page motorists guide and other travel information from local areas along the coast between New York and Florida are available in Virginia Beach.

Requests for the free travel kit should be addressed to Ocean Hiway Association; P. O. Box 167; Virginia Beach, Va. 23458.

General Agent J.A. Farrer and other men at American National Insurance Co.'s Virginia Beach agency in Lynnhaven Borough were recognized at a Los Angeles, Calif., marketing conference this week as among outstanding representatives for the firm in the United States. The others are C.C. Hooker Jr., J.F. Johnson, B.T. McCullough, C.L. Oates and A.H. Wahl.

J.H. Tyler III

Bayside's Tyler Bank Chairman

BAYSIDE BOROUGH--J. Hoge Tyler III, who has a residence on First Court Road at Bayville Farms here, is new chairman of the board of Seaboard Citizens National Bank, with branches at Pembroke Mall and Hilltop in Virginia Beach.

The bank's directors elevated Tyler to the board chairmanship last week and named M. Lee Payne of Norfolk as new president of the banking institution with a Norfolk headquarters and 16 offices in the Tidewater area.

Tyler remains the chief executive officer. He was president of the bank since 1956 and has been a Seaboard director since 1937.

Walthall, Carnes Elected 1968 TFDA Officers

Richard Walthall, who lives on 52nd Street in Lynnhaven Borough, has been elected president of the Tidewater Food Dealers Association for the next year. He will succeed James T. George Jr. of Portsmouth.

The food dealers elected Burnley L. Carnes of Cullen Road in Bayside Borough here as treasurer and James H. Blassingham of Norfolk as vice president; re-elected Joseph S. Chitwood of Norfolk as secretary.

Walthall is vice president of Hoffman Beverage Co., which is building a new plant near the future interchange of the Virginia Beach-Norfolk Expressway and Independence Boulevard at a point south of Pembroke Manor.

Carnes is a buyer for Economy Stores, Inc., and Blassingham and Chitwood are with Colonial Stores, Inc. George is a buyer for Giant Open Air Markets.

F & M to Pay 40-cent Dividend

Stockholders of record at First & Merchants National Bank as of this Friday, Sept. 22, will get a 40 cents per share dividend for the third quarter of 1967, the bank announced.

The board of directors announced the dividend last week. It will be payable Oct. 12.

BUFFY'S MIGHTY BUFF BURGERS

Let's Break Bread

"Marriage is such a grind," she complained. "Wash dishes, make beds, and two weeks later, do it all over again."

It wasn't a good mystery story--just thud and blunder.

What I'd like to save for a rainy day is--a taxi!

If you don't notice what a person is wearing, that person is well dressed.

We know a boy in a local school who has underwater marks--below C level!

You'll give us high marks with our famous Southern Fried chicken!

BUFFY'S HOME OF THE MIGHTY BUFF BURGER
4822 VA. BEACH BLVD.
1/2 BLOCK EAST OF ARAGONA VILLAGE SHOPPING CENTER
VA. BEACH, VA. PHONE 499-1931 FOR TAKE OUT ORDERS

WIN A CHECK

FROM QUALITY CHEKD!
1st PRIZE $5,000.00

330 PRIZES TOTALING OVER $20,000.

NOTHING TO BUY
NO SKILL REQUIRED IN THIS THIRD ANNUAL SWEEPSTAKES

Pick up a FREE entry blank wherever you find Quality Chekd Dairy Products. Or, if you're a home service customer, ask your milkman for an entry blank. Sweepstake entries must be postmarked not later than October 31, 1967. Void where prohibited by law.

Get your FREE entry blank from your participating store or milkman. Just fill in your name. If you win, we'll fill in the amount!

Butcherd
MILK & ICE CREAM
1600 MONTICELLO AVENUE

9 WAYS WHEAT & CO., INC., SERVES TIDEWATER INVESTORS

1. RESEARCH - field reports, industry surveys, monthly market letters, spot news flashes and computer research.
2. INVESTMENT BANKING - raising money for corporate clients.
3. CORPORATE FINANCE - through mergers, stock offerings and many other services, we serve the corporation and its executives.
4. BOND SPECIALISTS - in tax-free municipal and corporate bonds.
5. OTC NET MARKETS - maintained in many local and regional securities.
6. MUTUAL FUNDS - a convenient investment vehicle for many investors.
7. ORDERS - executed on all exchanges and the OTC market.
8. FOUR NEW YORK CORRESPONDENTS - for more effective customer service.
9. OTHER - portfolio reviews, data processing, safekeeping, electronic quote services, puts and calls.

Wheat & Co., Inc.
MEMBERS: NEW YORK STOCK EXCHANGE - AMERICAN STOCK EXCHANGE
13 SELDEN ARCADE, NORFOLK, VA. 23510
(703) 625-4781 P.O. Box 3337

IT'S NOT TOO LATE YET

BUT IT SOON WILL BE!

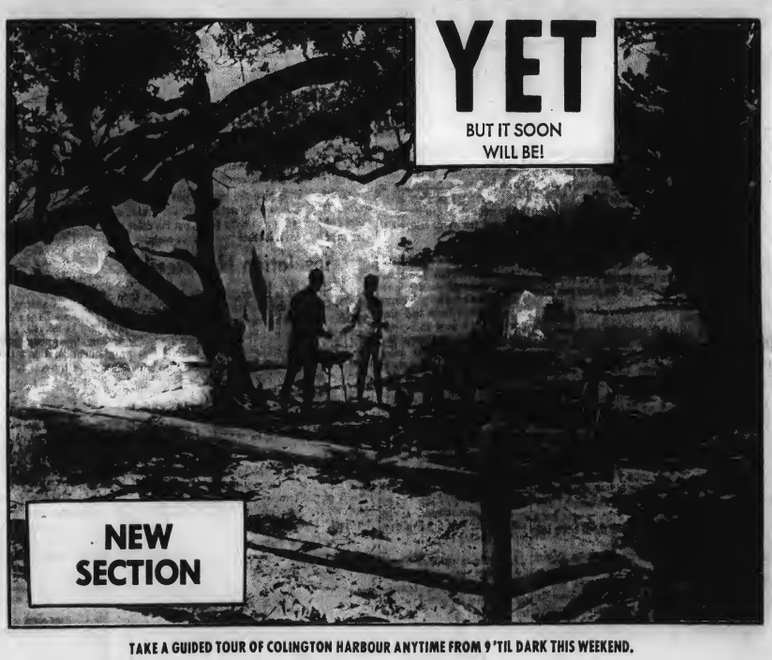

TAKE A GUIDED TOUR OF COLINGTON HARBOUR ANYTIME FROM 9 'TIL DARK THIS WEEKEND.

WATERFRONT LOTS
LANDSCAPING
CONCRETE BULKHEAD
TIE YOUR BOAT AT YOUR FRONT DOOR • DEEP WATER

THIS WEEKEND ONLY $3495 RAIN OR SHINE

LOTS FROM $1995 5 YEAR PAY PLAN

AS LITTLE AS $195.00 DOWN

ONLY 90 MINUTES AWAY

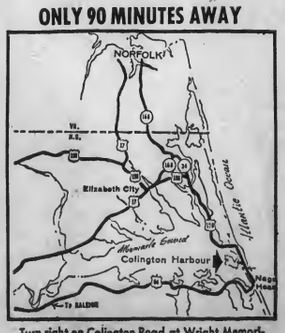

Turn right on Colington Road at Wright Memorial. Come 3 miles west to Colington Harbour.

VISIT OUR BOOTH at the GREATER TIDEWATER FAIR . . . SEPT. 25-30

All purchasers must be approved by Property Owners Association

FOR FAMILY FUN AND PROFIT FILL OUT COUPON AND MAIL TODAY

C H

Colington Harbour
kill devil hills, north carolina
an investment in happy living

Colington Harbour
P. O. BOX 12167
NORFOLK, VIRGINIA

Please send me your FREE color brochure on Colington Harbour with information on how I can buy a lot for a little down!

Name _____
Address _____
City _____ State _____ Zip _____

Rick Cummings Receives Highest Scouting Rank

Rick Cummings

KEMPSVILLE BOROUGH--Rick D. Cummings has received the Eagle award, Scouting's highest rank, at an Eagle Court of Honor conducted at Emmanuel Episcopal Church, Kempsville.

The award was presented by Reginald A. Barber, Troop 66 Scoutmaster. Walter Carrol, principal of Cox High and also district chairman, PAVAB District advancement chairman, also participated in the ceremonies.

Cummings, who began the Scouting program as a Cub, joined the ranks of cadets at Virginia Military Institute, Lexington, the following morning.

Gary Parisi (Above) of Bayside's Marlins tried hard for passes late in the game which Granby of Norfolk won at Princess Anne High's stadium in Bayside Borough last Friday. Ray Emerson's ankle injury and a minor injury which took quarterback Mark Laubach out early in the second half gave Granby advantages ;the Comets won 37 to 7.

Cavalier halfback Pete Carpenter (40) scores a TD in the second half of last Friday's game in which Princess Anne won 33 to 6 over First Colonial's Patriots at Cox High's stadium in Lynnhaven Borough. Tackle Bill Felcher (left) opened the hole.

Kellam High's David Pace, in one of the happier moments of last Friday's game against Norview High, carries the ball on a 20-yard gainer after taking a pass from Bob Carson at Kellam's stadium in Princess Anne Borough.

Wilkins Keeps P. A. Laughing

BAYSIDE BOROUGH--Skip Wilkins, the former Princess Anne High athlete paralyzed in a water skiing accident after graduation in June, kept them laughing last Saturday night as the fringe winds of Hurricane Doria whipped tree tops over most of greater Virginia Beach.

A group of students gathered at the high school's gymnasium for a benefit dance, which included telephone chats with 18-year-old Wilkins, who is in the Woodrow Wilson Rehabilitation Center, operated by the Virginia state government in Fishersville, Va.

During the 20 minutes of phone conversations, arranged by the Chesapeake & Potomac Telephone Company, Wilkins kept making wisecracks as he talked to his parents, Mr. and Mrs. Alfred Thomas Wilkins; Cavalier coach John Grady, and football players Bob German, John Kiefer and Steve Sakis.

Gus Riganto of the Thalia Lions Club, which sponsored the dance, also talked with Wilkins as laughter filled the gymnasium.

Kiefer presented a football to Mr. Wilkins. It was a ball used in the game where Princess Anne High won over First Colonial High's football team last week Friday.

All Jayvees Now Active

KEMPSVILLE BOROUGH--Junior varsity football at the city's high schools gets into full-ahead action today, with Tracy Moon's Kempsville Braves playing host to the Norview jayvees of Norfolk after whipping Maury's junior squad last Friday 20 to 0.

At the same time, Kempsville's "junior-junior" team takes on the Virginia Beach Junior High Seahawks in a season-opener for both teams at the Seahawk stadium in the Beach Borough. Willie Bray is Seahawk coach.

Jayvee Coach Stuart Holland said his Falcon team at Cox was "looking good and enthusiastic" as it prepared to meet the Bayside Marlin jayvees, coached by Joe Lee Cox, at the Cox High stadium in Lynnhaven Borough.

While this is the first game for the Cox jayvees, the Marlins could come back strong from an 18 to 0 licking by Kellam High's junior squad last Thursday.

The Knights, coached by Roy Ammons, take on the Cavalier jayvees at Princess Anne's stadium in what could be a close contest. While the Kellam juniors were beating Bayside last week, the Cavalier jayvees were whipping Jerry Loar's junior Patriots 20 to 0.

The First Colonial juniors were scheduled to play Oscar Smith's junior varsity on the Patriot's field today.

Cavaliers Aim for Comets

Marlins Meet Patriots Friday

BAYSIDE BOROUGH--The east meets the west in local high school varsity football this Friday night, Sept. 22, as the evenly-matched Bayside Marlins play host to the First Colonial Patriots of Lynnhaven Borough at Bayside's new stadium.

Meanwhile, Princess Anne's hopes for Eastern District honors ride on a venture into Norfolk against the Granby Comets--spoilers in last Friday's game against the Marlins at Princess Anne's stadium in Kempsville Borough.

The Cox High Falcons stay at home to meet the Norview Pilots, who whipped Kellam High's Knights last Friday night 20 to 0. Charlie Caldwell and the Knights take a breather this Friday.

Union Kempsville's Tigers with a second season win behind them, try for No. 3 against John F. Kennedy High in Suffolk this week.

When Coach John Grady's Cavaliers go after the Comets at Foreman Field, they will be remembering last year's loss to the team which slipped peculiarly into district glory. Last Friday's 33 to 6 win over outmanned First Colonial was a warmup for Bob German and his crew.

George McGovern of the Falcons is reportedly smoothing out his squad, which lost 41 to 6 last week to Deep Greek's angry hornets, and might start Allan Ross at quarterback this Friday.

With George Versprille's Marlins bounding back after last week's 37 to 7 loss to Granby, and Frank Wedster's Patriots out to offset the loss to the Cavaliers, and Bayside stadium will have more than new field light, and quarterback Lauback back.

Joshua Darden's Tigers managed an easy 27 to 0 win over Northampton on Virginia's Eastern Shore, although Hurricane Doria called the game after three quarters. Quarterback Bryant Nelson scored a TD per quarter.

HESTERS HAS ZENITH COLOR
Table Models

ZENITH the Handcrafted Color TV

Handsomely designed compact table-model television

CHARGE PLAN

APPLIANCES HESTERS TELEVISION

DIAL 464-6811
ROBBINS CORNER
4817 SHELL RD.
VIRGINIA BEACH

Hester's offers expert service on all makes of color televions, stereos, radios, and black and white T.V.'s.

FINEST RUG CARE IN TIDEWATER
Phone 855-3037

Scott Rug Cleaners

"TIDEWATER'S LARGEST"
1554 Juniper Street
serving Norfolk, Portsmouth, Virginia Beach, Chesapeake and the Peninsula Areas

A Gold Medallion on a new home tells you that it has:

1. Cleaner, dependable electric heat
2. A flameless quick-recovery water heater
3. Full housepower wiring
4. Plenty of light for living-indoors and out
5. An automatic electric range
6. An electric refrigerator
7. A vented kitchen exhaust fan
8. And at least two other major electric appliances.

Doesn't this sound like the kind of home you'd like to own?

TOTAL ELECTRIC GOLD MEDALLION HOME LIVE BETTER ELECTRICALLY AWARD
CERTIFICATION MARK-N.E.M.A.

VIRGINIA ELECTRIC AND POWER COMPANY

AT LOUIS LEGUMS FRIDAY & SATURDAY ONLY

Walnut Contemporary Bedroom Group For Young Homemakers

4 pc. Walnut contemporary bedroom group in smooth handrubbed mayan walnut tone, wood bar poles, low bases and formica tops matching the fine walnut veneers.

56" 6 drawer dresser base; 36" X 22" Mirror; 36" 4 drawer chest; full size openback panel headboard and frame.

Regular $239

FRIDAY & SATURDAY $199

Night table extra charge

Louis Legum

3605 VIRGINIA BEACH BLVD. ACROSS FROM MALIBU

PHONE 340-3424

'Barefoot in the Park'

Arden Staroba, Roby Brown and Paul Iddings in "Barefoot in the Park," now playing at Wedgewood Dinner Theatre. The Neil Simon comedy will run through Oct. 21 with a Sunday Matinee on Sept. 24.

Sun Review

Frothy Comedy Plays At Wedgewood Theatre

"Barefoot in the Park" marks Wedgewood Dinner Theatre resident Claudine Iddings' first leap into the director's role, although it's the Toano theatre's 45 production. Mrs. Iddings actually only takes a half a leap. She shares the director's chair with another resident, Ron Reid. And with the help of a superb cast, the co-directors prove in a new way they are invaluable to the company.

The bedroom farce is funny enough in itself. It has lots of gags and lots of built in comedy, but it is really just another of the preoccupation with sex plots that have flooded the theatrical scene in recent years.

The thin shred of plot revolves around young newlyweds who move into a one-and-a-half apartment five (or is it six) flights above ground level. And one of the panes in the window broken, too. Corie is either a kook or a spoiled kid who hasn't grown up. But whichever is true, she is rather loveable and extremely loving, even if her antics are just a shade "way out."

The plot thickens with the entrance of Victor Velasco, who lives in the garret but has to go through the newlyweds apartment to get there because he is several months behind in his rent. Victor is not quite old enough to be a dirty old man, but is well on his way. In her unthinking way Corie matches him with with her staid, very proper, upper middle class mother. Mother proves to be quite a swinger, though, and is a "good sport."

All of this is watched with a somewhat detached eye by the groom, who is a calm lawyer most of the time; that is, until a terrific argument comes along and he begins to crack when he has to plan his own divorce.

Corie just doesn't understand why her husband won't go barefoot in the park in the middle of February; thus the title and the premise.

Arden Staroba, as Corie, is vivacious and exuberent in all the right ways, and is quite good as the loveable nut. Her little girl hair styles, possibly designed to give her more youth, detract from her good looks, however.

Paul Iddings, as her husband, turns in one of the finest performances of his long and illustrious career. He is outstanding as the calm understanding and long-suffering lawyer, but is even more outstanding as the drunk and no longer neat, screaming irate husband.

Sandra McClung portrays the mother with every inch of reserve within her, and the result is not only a fine characterization but also a remarkable piece of underplay. Her comedy timing is again beautiful, as usual. Perhaps she could have been outwardly aged just a bit more, however.

Frank Staroba plays the aging romeo with lots of heart and gusto, and gives the play a nice balance. Roby Brown, in a bit role as the telephone repairman, again proves his ability at comedy and wins deserved applause both times he leaves the stage. Robert Hutchinson rounds out the cast as a delivery man who overwheezes after climbing all those stairs, but never says a word.

The production is a fine one in every way, and a pleasant rendition of this frothy bit of comedy.

JOSEPH LOWENTHAL, JR.

27 Beachites At Wesleyan

BAYSIDE BOROUGH--About one-sixth of the students at Virginia Wesleyan College this year are Virginia Beach residents, according to a spokesman for the college.

Virginia Wesleyan this year has 150 students, nearly two-thirds of them freshmen, for its second year of operation as a coeducational, Methodist-related, liberal arts college.

The college, at the Virginia Beach-Norfolk city limits between Virginia Beach and Northampton boulevards, currently is conducting a fund drive for a planned library and science buildings, among other improvements.

It follows an "academic village" concept in higher education, emphasizing close association among students and faculty.

The Virginia Beach students at Virginia Wesleyan are: Dorothy Lois Berger of Seagull Road, Michael Joseph Bialy, of Curtiss Drive, Kenneth Ray Bolton Jr. of Hill Prince Road, Danny Roy Bruce of Edinburgh Drive, David Lee Cassida of Overland Road, Nancy Anne Davis of Hill Top Road, Phyllis Edith Davis of Lakeshore Road, Thomas Gerard Fay of East Ottawa Road;

Susan Joan Gracey of Boush Quarter, Mrs. Mary Carolyn Hampel of Hannibal Street, William Zachary Isbell of Inlet Road, Robert Irwin Johnson of Sullivan Boulevard, Mary Jane Lannon of Whitehurst Landing Road, John Baptiste Maas III of Wakefield Drive, Darrell Shelton Martin of Benn Gunn Road, Carolyn Elizabeth Nagg of Ashley Drive;

Joseph Edward O'Gorman of Swallow Lane, Lavina Christine Prescott of Piney Point Road, Marjorie Helene Quinn of Pontiac Road, Mark Louis Rosenthal of War Admiral Road, Robert George Rucker of Hackberry Road, Gail Elisabeth Sedel of Curlew Drive, Dyanne Letitia Strohkorb of Ashley Drive, Richard Ludwig Strohkorb Jr. of Ashley Drive, Linda Lea Taylor of Kildeer Court and Cynthia Dolores Themides of 24th Street.

Beach Borough

Miss Lane Kelly, daughter of Capt. and Mrs. Monroe Kelly of Pocahontas Drive, is among 255 new students who have been accepted for admission at Randolph-Macon Woman's College at Lynchburg, Va.

Miss Martha Page, daughter of Mrs. Betty F. Page of 24th Street, has been accepted for admission to Randolph-Macon Woman's College, Lynchburg, Va.

The Cavalier Hotel was to be the scene of a Dessert Bridge-Fashion Show on Wednesday of this week under the sponsorship of the Birdneck Point Garden Club, and Miller & Rhoads, Inc.

Mrs. E. L. Rowell, publicity chairman, said the show offered fun, food and fashion.

Kempsville Borough

Road Bids Due For Providence

KEMPSVILLE BOROUGH--The Virginia Highway Department plans to open construction bids this Friday, Sept. 22, for the widening of Providence Road to four lanes, between Interstate 64 (under construction southwest of Kempsville village) and Indian River Road at Barretts Corner.

Charles S. Kiley, city public works director, said the city government of Virginia Beach is financing the road project under an agreement with the state which allowed a four-lane-wide overpass for Providence at Interstate 64.

A section of Providence, basically a two-lane, narrow road, is being relocated at the overpass for Interstate 64 to eliminate some curves and better handle traffic in the area around Woodstock School.

The part of Interstate 64 involved in the Providence work extends from that highway's interchange with Interstate 264, near Princess Anne Road, south through the Woodstock area of Kempsville Borough and westerly into Chesapeake to twin bridges being built over the Southern Branch of the Elizabeth River.

A.R.E. Offers 'Colonics'

LYNNHAVEN BOROUGH--The Association for Research and Enlightenment, headquartered at Atlantic Avenue and 67th Street here, announced it is continuing the services of the Pyhsiotherapy Department for A.R.E. members.

The services include massages and baths for men, and "Colonics and Baths" for men, or women, according to a spokesman.

'Gutter Snipes' Lead League

The "Gutter Snipes" took first place Friday in the Virginia Beach Postal Mixed League, which bowls at Thunderbird Lanes at 7:30 p.m.

Cancer 'Truth' Claimed in Book

LYNNHAVEN BOROUGH—Dr. Charles M. Earley Jr. of Cooper Road, a local spokesman for the American Cancer Society, has described a newly revised book about cancer as "the best possible guide an individual can have in protecting himself from dying of cancer."

Dr. Earley said the book, "The Truth About Cancer," by Dr. Charles S. Cameron, has received the endorsement of the American Cancer Society and has now been termed the "definitive work" in the diagnosis and treatment of this disease from the layman's point of view.

Sancilio Up Again For TAHB President

Lawrence A. Sancilio of Virginia Beach has been nominated for the post of president of the Tidewater Association of Home Builders (TAHB), a position he held two years ago.

Horace Cistola of Virginia Beach is now president of the homebuilders, and he was chairman of the nominating committee.

New officers and some directors of the TAHB will be elected at a general membership meeting on Oct. 24,1967, at the Country Club Motel in Norfolk.

A TAHB meeting scheduled for 7 p.m. next Tuesday, Sept. 26, at the Bow Creek Golf & Country Club, will feature a talk by J. Brewer Moore, Portsmouth planning director, on area mass transportation.

Other TAHB members nominated as officers for the coming new year are Howard M. Weisberg and David A. Howard, vice presidents; Arthur L. Westcott, treasurer, and Edward P. Brogan, secretary.

Nominated for two-year directorships are Lewis E. Keller, Bernard Kroll, F. Wayne McLeskey Jr., and George R. Powell (builders); William J. Fanney, Doyle E. Hull and Harry R. Dudley Jr. (associates).

Nominated for one-year terms as directors are Augustine DeMille, builder, and John R. Durham, associate.

Public Health Dept. Cares for Medicare

PR. ANNE BOROUGH--A total of 746 home visits to patients were made in Virginia Beach under an expanded state health care program from July 1, 1966 to June 30, 1967, according to Mrs. Virginia Lloyd, Virginia Beach Dept. of Health supervisor of nurses.

"And this did include our usual case load of tuberculosis patients, maternal cases, etc.," Mrs. Lloyd explained. "These are the patients covered under the new federal programs."

On a state leve] the State Health Department in its operations here and in other Virgina communities provided home health services to 1,621 patients, averaging more than 22 visits per patient. The State Health Department inaugurated an expanded care program to coincide with the beginning of medicare in 1966.

Home health services are provided to patients by public health personnel. A patient's own physician must refer him to the local health department for the services.

Home health services are available to persons of all ages. The program provides an extension of hospital care, with the private physician using public health personnel to assist him in caring for his patient.

* LEGAL NOTICES

VIRGINIA:
In the Clerk's Office of the Circuit Court of the City of Virginia Beach on the 22nd day of August, 1967.
CITY OF VIRGINIA BEACH
a municipal corporation,
IN CHANCERY No. 11093-A
Complainant
vs
J. ENOS CUTHRELL,
South Norfolk, Virginia and
J. EVAN CUTHRELL,
address unknown, and their spouses, whose names and addresses are unknown, and if any of the aforesaid defendants be dead, their surviving consorts, if any there be, their heirs-at-law, next of kin and devisees, legatees, personal representatives and lien creditors, and lien creditors of any heirs or devisees, all whose names and post office addresses are unknown, all of whom are made parties to this proceeding by the general description of "PARTIES UNKNOWN", Defendants.
ORDER OF PUBLICATION
The object of the above styled suit is to sell, free and clear of all liens and encumbrances, for the satisfaction of the liens thereon, that certain lot, tract or parcel of land, situated in the City of Virginia Beach, Virginia, and bounded and described as follows:
All that certain lot, piece or parcel of land situated at Woodland, Virginia Beach, Virginia, and described on the plat of "Woodland, Property of Noranne Realty Corp.", which said plat is duly of record in the Office of the Clerk of the Circuit Court of Virginia Beach, Virginia, in Map Book 7 at page 98 as Lot Number Eighteen (18) in Block Number Five (5)
And it appearing from the averments in the Bill of Complaint filed herein and by affidavit duly filed:
FIRST: That diligence has been used by and on behalf of the complainant to ascertain in what county or corporation for following defendants are, without effect, and their known addresses are unknown:
J. Enos Cuthrell
South Norfolk, Virginia
J. Evan Cuthrell, Route #4, Box 4189, Virginia Beach, Va.
SECOND: That the said J. Enos Cuthrell may have died leaving heirs, devisees, personal representatives, surviving consorts, or lien creditors and, if so, their names are unknown and their last known post office addresses are unknown, That there are or might be persons other than those named in the Bill of Complaint interested in the real estate to be disposed of in this suit whose names and last known post office address are unknown.
It is therefore, ORDERED that the above named persons, if living, and if dead, their heirs, devisees, lien creditors and personal representatives, and if married, their respective consorts, and all other persons other than those herein named, who are or might be interested in the real estate to be disposed of in this suit, whose names are unknown, do appear within ten days after due publication of this notice and do what is necessary to protect their interests. It is further ORDERED that the foregoing portion of this Order be published once a week for four successive weeks in the Virginia Beach Sun, a newspaper published in the City of Virginia Beach, Virginia.
TESTE:
JOHN V. FENTRESS, CLERK
BY: J. CURTIS FRUIT, D. C.
8-31-4T

FIRST SECTION ★ CLASSIFIED ★

BAY COLONY DRIVE, 237--Modern 3-bedroom, 3-bath, unfurnished home with guest cottage. Near ocean. Yearly. GA 8-4205; MA 2-4575; MA2-2130.

CAVALIER DRIVE--2 Modern furnished apartments, opposite hotel, near ocean, yearly; GA 8-4205; MA 2-4575; MA 2-2130.

VIRGINIA BEACH--316 Cavalier Drive, 3 bedroom, 2-bath unfurnished home, next to Cavalier Hotel. 428-1330 or 428-0956. Cooper Realty.

VIRGINIA BEACH--Are you looking for a beautiful furnished apartment; 1 1/2 block to ocean, walking distance to everything. Available now. Winter rental to June. 428-5479.

VIRGINIA BEACH--Cavalier Shores. Anyone attracted by the care-free convenience of deluxe apartment living but who is reluctant to give up the flowers, trees and privacy of a fine residence would investigate a rental we are showing which offers all the features and luxuries of both. The monthly rental is quite competitive. Of course there is a swimming pool. Call 428-4441.
Frank Atkinson Real Estate
54th and Atlantic Ave.

* LEGAL NOTICES

COMMONWEALTH of VIRGINIA
In the Clerk's Office of the Circuit Court of the City of Virginia Beach, on the 18th day of September, 1967.
Dolores L. Baker, Plaintiff,
against
Charles E. Baker, Defendant.
ORDER OF PUBLICATION
The object of this suit is for the said plaintiff to obtain a divorce a vinculo matrimonii from the said defendant, upon the grounds of two (2) years continuous separation.
And an affidavit having been made and filed that the defendant is not a resident of the State of Virginia, the last known post office address being c/o General Delivery, Boone, Colorado, it is ordered that he do appear here within 10 (ten) days after due publication hereof, and do what may be necessary to protect his interest in this suit.
JOHN V. FENTRESS, CLERK
BY: PHYLLIS NEWMAN, D.C.
Mr. James R. McKeary, Atty.
Messrs. Brydges, Broyles & McKeary, Attys.
1369 Laskin Road,
Virginia Beach, Virginia
9-21-4T

LADIES--Needed for make up instruction and sales; will train; opportunity to advance to executive positions. Vivian Woodard Cosmetics. Call Mr. Nocella, 499-1007.

DISHWASHER--Year-round club Virginia Beach, room and board plus $200 per month. 428-4141 for interview.

GREAT NECK ESTATES--Four bedroom, all brck ranch, 2 full baths, centrally air conditioning. Wall-to-wall carpets; $23,000. 464-3736.

VIRGINIA BEACH

Nice 2 bedroom unfurnished apartment centrally located. $90 per month.

Two bedroom - furnished apartments. $110 per month. Heat and water included. Winter only.

Four bedroom unfurnished houses. $200 a month.

BELL REAL ESTATE
428-8322 428-4843
3007 Pacific Avenue

IDEAL TOY PARTIES wants you. Make high commissions. No investment, collecting or delivery. Ideal pays all hostess premiums. (Sales). Call 499-1006.

Sylvania Console Sterio; $100. Uher tape recorder, $35; (2) Roberts microphones, $30. 425-5589.

OCEANA--Spacious 2-bedroom brick duplex; heat and water furnished; $115; 464-3736.

VIRGINIA BEACH--2 bedroom garage apartments. $65. 464-3736.

ENGINEERS
Inspectors
Highway And Bridge
Construction
Dial 340-8184 weekdays. Night and Sundays 340-6393

HOUSE WANTED IN
ARAGONA VILLAGE
MOVING?
We need houses desperately! We are practically sold out of houses in Aragona Village & need many more to sell and rent.
Please call us to sell or rent your house. We have buyers and tennants waiting.
STOHL
REALTY CORP.
497-4851
4920 Virginia Beach Blvd.
at Aragona

America needs your help.

There is a new plan for Americans who want to help their country as they help themselves. Now, when you buy U. S. Savings Bonds through Payroll Savings where you work, or through Bond-a-Month where you bank, you are also entitled to purchase the new higher-paying Freedom Shares. They are available on a one-for-one basis with Savings Bonds in four denominations and are redeemable after one year. Sign up soon.

Questions and answers about Freedom Shares.

Q. What are Freedom Shares?

A. They are the new U.S. Savings Notes -- a companion product to the Series E Savings Bond.

Q. Who may buy Freedom Shares?

A. Any individual who purchases Series E Bonds regularly through a formal plan -- either Payroll Savings where he works or Bond-a-Month where he banks.

Q. What is the interest rate on Freedom Shares?

A. 4.74% compounded semiannually, when held to maturity of 4½ years. The rate is less if redeemed prior to maturity: and they may not be redeemed for at least one year.

Q. Does this same rate now apply to E Bonds?

A. No. E Bonds continue to return an average of 4.15% when held to their seven-year maturity.

Q. What do Freedom Shares cost?

A. They are issued in face amounts of $25, $50, $75, and $100. Purchase prices are $20.25, $40.50, $60.75, and $81.00.

Q. Can Freedom Shares be bought by themselves?

A. No. They must be bought in conjunction with E Bonds of the same or larger face amounts.

Q. Can I buy as many Freedom Shares as I want, as long as I buy E bonds of the same or larger amounts?

A. No. On Payroll Savings, Freedom Share deductions are limited to $20.25 per weekly pay period, $40.50 per bi-weekly or semimonthly pay period, $81.00 per monthly pay period. On Bond-a-Month, the limit on Freedom Share deductions is $81.00 per month.

U.S. Savings Bonds, new Freedom Shares

The U.S. Government does not pay for this advertisement. It is presented as a public service in cooperation with the Treasury Department and The Advertising Council.

COMMERCIAL PRINTING
VIRGINIA BEACH SUN
3108 Pacific Ave.
Phone: 428-2401

Peugeot FOR 1968
Now On Display

New Exclusive
Anti-Smog
System-New
Dual Braking
System-New (19 more) Safety Features
-New Colors-Plus:
New ball bearing seat tracks, improved suspension and five dozen "free extras" like stainless steel bumpers, trim & wheel covers, solid steel sliding sunroof, famous Michelin X tires, padded dash-board & sun-visors, reclining seats that convert to beds, electric clock, windshield washers and 2-speed electric wipers, trip mileage counter, childproof rear door safety locks, disc brakes with power assist on the sedan, door to door carpeting and many other extras that don't cost extra.
PEUGEOT - THE TOUGHEST BARGAIN YOU CAN DRIVE
EASTERN AUTO
11th & Granby Open Nights MA 7-8321

Some famous feet have walked on your land

Where your children will play, where you'll enjoy the comforts of a modern world, famous feet, indeed have trod your land . . . to adjacent Old Donation Church (1736), to nearby Adam Thoroughgood Home (1636) and Pembroke Manor House (1764).

In this setting, Terry Corporation will introduce ***next weekend***, Pembroke Meadows, a community blending heritage with modern innovation. It is a community where your children can play and safely cross streets, where you can live quietly and elegantly with every modern convenience and advantage.

Pembroke Meadows is a family place and it is beautiful. Terry Corporation calls it "Our proudest achievement in communities" — this from Virginia's largest builder-developer, a seven time winner of national awards for excellence.

Besides a community for today and tomorrow, Terry Corporation introduces six totally new homes from $17,900 to $22,900.

This above all . . .

Pembroke Meadows

Created by the Terry Corporation

Independence Boulevard, one mile north of Pembroke Mall Shopping Center • Telephone 499-2328

MEMBER TIDEWATER ASSOCIATION OF HOME BUILDERS

The Women
VIRGINIA BEACH SUN

It's That Time Again...

Tragedy in a Pumpkin Patch

Women's editor Jeanne Magee Tucker is on vacation. Staff writer Carolyn McAllen pinch-hits for her this week.

Family Tragedy Number 1001: A Case History.

How do you comfort a grief-stricken six-year-old who suddenly discovers her only pumpkin has disappeared from the vine? This was the pumpkin planted in a paper cup in a kindergarten class last April and tended lovingly in the kitchen window until it was large enough to put in the ground--even survived a fall out of the window.

It not only grew, it thrived. Using a nearby bush as a trellis, it climbed up the side of the house.

Then one night the maid screamed that there was someone outside her bedroom window. Upon investigation we discovered the pumpkin's tendrils had finally stretched under the window screen and really did, in the dark, look like a man's hands on the sill.

The vine must have expended all its energy in growing because it produced only one pumpkin, which, the six-year-old bragged with pride, was going to be her Halloween pumpkin. She checked its progress daily, ready to report to her parents when they returned from work.

Then it happened. One crying child greeted us with the tale of her pumpkin's disappearance. The four-year-old said the three-year-old picked it (he couldn't even have reached it). The three-year-old accused the six-year-old.

Finally, they agreed that "three boys" had come into the yard and carried it off. However, nobody recognized any of them. Still, no trace of the pumpkin was ever found.

The six-year-old still makes daily trips into the back yard to see if possibly another pumpkin has sprouted to replace the first. No such luck. The only thing the darn plant sprouts is more leaves.

Now we're wondering, somewhat fearfully, what will happen when the six-year-old plants the peach pits she's saving in a cup for next spring.

Mrs. Louis Kitchin, a co-chairman of the Grandma's Attic booth ..with some of the items already collected. Mrs. J.M.D. Cassada and Mrs. Paul H. Allen are other chairmen of this booth.

* * * *

Looking over Mrs. Page Hilliard's shoulder (below) as she glitters an ornament.

A holiday bazaar has become, in today's society, as traditional as a holiday greeting card.

The invasion of shoppers who each year snatch up the goodies that are to be found only at the community bazaars has grown and grown, not unlike the bazaars have in number.

Typical goodies include the painstakingly handmade articles that are a year in the making; jars and boxes of homemade specialties for which a large number of Virginia Beach women are famous; the tinsel and glitter ornaments that actually serve little purpose after the holiday itself is over but certainly contribute much to the making of a fun-filled season; the embroidered and trimmed potholders, tissue covers, and childrens' dresses.

Seasoned shoppers know well which bazaars to patronize and, more specifically, which booths to invade first. Many of the booths are stripped of their wares soon after the doors are opened.

One of these is the needlework booth at the Galilee Church Bazaar, set this year for Nov. 15 from 10 a.m. until 5 p.m.

Already pressed, folded and stored in tissue are stacks of hand-sewn articles such as aprons, Christmas tree skirts, tinsely ornaments, baby pillows ...all products of the sewing group that meets each Tuesday all year long, preparing for the annual bazaar. Their one month off, December, is when the stitchers take a brief breathing spell before launching into next year's projects.

Looking like a close second in popularity should be Grandma's Attic, an antiques booth opening for the first time this year. The booth's co-chairmen, Mrs. J. W. D. Cassada and Mrs. Louis Kitchin, are collecting, refinishing and polishing old silver, glassware, picture frames and pewter items they have amassed to stock their domain.

A highlight each year is the luncheon, prepared with men in mind as well as women. Mrs. J. L. Strole Jr., this year's chairman, has announced that luncheon will be served from noon until 2 p.m.

For sale also will be Galilee's cookbook, Loaves and Fishes. Now in its second printing, the book is a compilation of recipes reflecting the culinary know-how of the churchwomen.

Overseeing the entire bazaar will be Mrs. Charles Gilliam and Mrs. James Kitchen.

The first general meeting of the Women of Galilee is set for 10:30 a.m. Oct. 31 in Tucker Hall.

Mrs. W.W. Hinnant works on felt Christmas tree skirt.

Navy Wives 'Kick Off'

The national president, a regional vice president and two commanding officers wives attended a coffee "kicking off" Dam Neck NWCA #207 Registration Week.

Mrs. Mort Dagenkalk was hostess to the group at her home on Wright Lane last week. Guests included Mrs. Kenneth Smith, NWCA national president, Mrs. Carl Plavidal, Southeast regional vice president, Mrs. A.H. Galvani, wife of the GMS commanding officer, and Mrs. William N. Homer, wife of the FAAWTC commanding officer.

Other guests included Mrs. James Latham, area council president and Mrs. Edward Plyer, Dam Neck #207 president.

A Woman's Story

Mary Gets New Assignment

Mary Sigilio's story continues as she visits the grave of her fiance, Arthur Libre, who was shot while a prisoner of the Germans.

She is unable to remain inactive, despite the tortures she sustained in prison, so she accepts a commission in the Army Beige.

Now a Virginia Beach resident, Mary tells the story in her own words. Following is the eleventh installment.

What happened was that they had found so many bodies of the boys who had been executed that they had cut bits of their clothing for the family to identity ... a piece of shirt or a piece of the trousers or something.

I offered to go with her but she said she wanted to go alone; she wanted me to describe what Arthur wore.

We learned that a Belgian farmer had heard all the shots from executions and when the Americans came in to build a landing strip, he told them that he thought there were bodies buried there and they started digging. The more they dug the more they found.

Arthur's mother made arrangements to go to Leuze to try to find his body; my uncle and I went also. We really didn't know exactly where to go--all we knew was that there was a small airport there, so we traveled by train then by bus til we came to the town, then I asked a farmer if he had any knowledge of the site where the boys had been executed.

He said he did so we climbed into his truck and he took us to the field.

When we got there, American guards were all over the place. Cars were everywhere, but I found Arthur's cousin was in one of the cars and she was crying. I asked if it was Arthur and she said yes.

I turned and ran and ran. I ran past the guards who told me to stop but I just kept running. When I cam to a group of people, I realized they had just closed the lid on Arthur's body. They draped a flag over the box and put it on a flat-topped truck. I rode with my arm draped over the casket all the way to Leuze.

People cried, people saluted ... because they all knew that there was a body of a man that had been executed.

His body stayed in his grandmother's front room with his picture on top of the casket; the funeral was set for a Monday.

(See 'Mary' Page 8.)

Members of the Chesapeake Beach Women's Club were special guests at the dedication of the Bayside Library. The club contributed $15,000 toward furnishing the Reference Room. Here some of the members look over a copying machine: Mrs. H.W. Fulford, president, and Mrs. W.W. Stanfield and Mrs. E.A. Hudson, members of the committee that planned the project.

Club Plans Luau

BEACH BOROUGH--A "Lynnhaven Luau" on Saturday, Sept. 30, will lead off fall activities at Princess Anne Country Club, private club in Virginia Beach Borough.

The luau, which will begin at 8 p.m., will include broiled lobster, Chesapeake oysters, Lynnhaven crab, Lesner Bridge clams, crab bisque, Virginia Beach spot and Pungo puppies (hush, that is). Cocktails will be served at 7 p.m.

J. Horne and his Clam Diggers, Six will provide music for the evening.

Bus trips to Norfolk Neptunes home games are also scheduled for this fall. They are scheduled Sept. 23, Oct. 7 and Oct. 14.

A bus leaving, the club at 11:30 a.m., will be provided to the Oyster Bowl game set for Nov. 11 at Foreman Field. The annual game is sponsored by the Shrine for the benefit of children's hospitals. Included with the bus trip will be a box lunch of fried chicken and Smithfield ham.

Following the game will be an "Oyster Bowl Buffet" at the club featuring oysters prepared in a variety of ways.

Buffets are planned at the club on Oct. 1 and 15, Nov. 5 and 19.

Miss Nancy Rucker recently made the Dean's List at Marjorie Webster Junior College in Washington, D.C. Miss Rucker is the daughter of Mr. and Mrs. A. Morgan Rucker of 46 Street, Virginia Beach, Virginia.

Council Discusses HANDS

New rules for HANDS projects were announced at the September Virginia Beach Council of Garden Clubs meeting by Mrs. Arthur Gallagher, chairman.

HANDS is the nationwide landscaping and neighborhood improvement contest sponsored annually by Sears Roebuck and Company. The deadline for applications is Nov. 1, Mrs. Gallagher said. Garden clubs have two choices of categories: 1. public buildings, schools, churches and post offices; and 2. approaches to the city, median strips and business areas.

Amounts of top awards have not been determined because the council is hoping businesses will contribute to the prize money, Mrs. Gallagher said.

Four new garden clubs were received into the council. They are Point of View, Westview, Homestead and Windsor Woods.

The council voted to bank all proceeds from the annual spring flower show except for beautification needs as a building fund for the future.

The 1967-68 budget was adopted.

Alumnae Meet

Pi Beta Phi Alumnae of Tidewater had a luncheon meeting last week in Norfolk to discuss rushing for pledging, the House Corporation Committee's problem in furnishing and keeping a sorority house and the overall plans for the year.

Representing Virginia Beach were Miss Rebecca Kellam, Mrs. Richard Barnes Sr., and Mrs. Floyd Kellam.

Mr. and Mrs. Martin Robert Wittersheim (Boice Studio)

Jacqueline Wolcott Weds Martin R. Wittersheim

Miss Jacqueline Innis Wolcott and Martin Robert Wittersheim were married in Virginia Beach Methodist Church at 4 p.m. Aug. 26. The Rev. R.O. Bryant D.D. performed the ceremony.

The bride is the daughter of Mr. and Mrs. James Walter Wolcott Jr. Her husband is the son of Mr. and Mrs. Herbert Edward Wittersheim.

The bride was given in marriage by her father. Mrs. James W. Wolcott III of Virginia Beach was matron of honor. Bridesmaids were Miss Mary Ann Cundiff of Richmond and Miss Anita Marie Hollomon, Miss Florence Pretlow Hodgmon, Miss Anne Elizabeth Kitchin and Mrs. Barbara Reed Davis. Renee LeBeau of Elmhurst, Ill., was flower girl.

Herbert Edward Wittersheim was best man for his son. Groomsmen were Thomas Hardy Dunnington and Bowling Green, Micheal Creed Whitaker of Richmond, James Micheal Armsworthy and James Walter Wolcott III and Addis Moore Wolcott, both brothers of the bride. A brother of the groom, Raymond George Wittersheim, was junior groomsman.

A reception was held in the Ft. Story Officers Club. Mr. and Mrs. Wittersheim will live in Blacksburg following a trip to Acapulco, Mexico.

In Fashion for Fall

****

Mrs. Sterling R. Decker keeps a busy round of activities, although, as the wife of a doctor, she is often alone. Her current plans include decorating the new home she and Dr. Decker have purchased. Married only two and a half years, she also has two small children to occupy her time.

Right in style for fall is the military look as modeled at left by Mrs. Decker in the lobby of the Virginia House, where she and Dr. Decker have an apartment. Equally in fashion for fall is fur like on the collar of the suit she models at right. Fashions are from Willner's. Photographs are by Dick Dyer of Boice Studios.

****

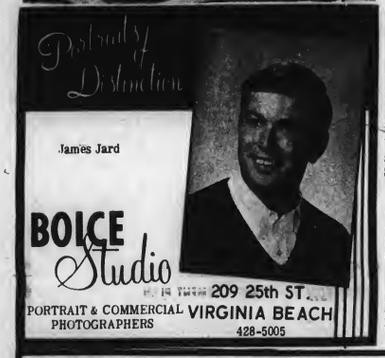

'Expect Anything' Johnson Tells Drivers

"Expect the unexpected.

"That should be the watchword of all motorists at all times, but especially during the peak hours of school traffic in the morning and afternoons," Reeves E. Johnson, chief of Virginia Beach bureau of Traffic and Safty Engineering, recently said in speaking of the united community effort being make to reduce traffic casualties to school children by the Virginia Beach Bureau of Safety and the Governor's Highway Safety Committee.

"Children are often unpredictable in their action," Johnson said. "This is especially true during the stresses and strains of growing up.

"Despite repeated warnings from parents and from school people not to jaywalk, or beat the light, or run in a street after a ball, children are apt to forget these warnings and walk or run right into danger.

"While we are all united in a common drive against the senseless killings of our children by motor vehicles each year, we must always be prepared for the unexpected, and keep alert whenever near an area where children may be walking or playing near the street.

"Many of the 109 children killed and the several thousand injured in Virginia traffic crashes over the past year were the tragic consequences of impulsive actions on the parts of children," the chief said.

While we as parents and teachers are doing our best to teach children how to protect themselves, he said, statistics show we are not doing enough to insure the safety of our children. We must depend, therefore, on the motorist and enlist his cooperation in remembering his own safety practices even if a child occasionally forgets them.

"The motorist who always expects the unexpected from children and who drives accordingly, recognizes the problem and is doing his part to save our children," Johnson concluded, "so that drivers will be able to avoid a crash should a child forget."

Copyright 1967 Jeanne Magee Tucker

Mary (Contin. from Page 7.

Along with Arthur van Brook, he had a military funeral.

Before the funeral, Mrs. Libre called me and said that the priest who assisted and gave Arthur the last rites, who heard his last confession had a message for me. He was an Austrian. He was a monsignor, and it was he who gave me the two original books that Arthur wrote. He had contacted all the relatives of the boys whom he had seen. He told Mrs. Libre that when he died, Arthur had my picture on him, and my ring .... things the priest returned to me and which I still have.

When they found him, Father said, it was as if his hands were trying to clutch his heart. He had a hole in the top of his skull about the size of a lemon.

So he had a military funeral ... and while I was standing in line to receive the people who came to pay their respects, a Countess came up to me and said that she knew the work that I had done and that any time she could do anything to help me she would because I had been a very brave person. She was especially touched because I was of American blood, yet had done so much for Belgium.

She apologized to me for the action of some of the Belgian boys who had turned SS troops for money. She embraced me, and I realized then that if I despised anyone for these actions, she made me realize that I couldn't condemn the entire country for the actions of a few.

Between Christmas, 1943, and the liberation, we had formed a small group of underground workers that were working for the Army Belge. We were a band of musicians so we could have our rehearsals (meetings) and we were free to travel here and there, and work at the same time.

After the liberation I was given an office of my own in which I worked with all the heads of the underground. We did mostly research, trying to locate those persons who had been in prison. It was here that I saw the boys who were leaving for the front lines. While our country was liberated, the war was still going on.

The mayor that had been here during the war had been executed as a collaborator. The women who had befriended the German soldiers had their hair shaved off. They were made public spectacles.

But soon I felt that I had not really completed my mission. One of the Canadian officers had told me of the fighting going on toward Holland .. that Belgian underground workers were fighting along with the Canadians. I felt I had to do my share.

To Be Concluded

Women Investers
Is Your Money Safe?

Mrs. McClane is associated with a stock brokerage firm here, a member firm of the New York Stock Exchange.

(Third of a Series)

There are those who are convinced that putting money under the mattress is the only way of safeguarding it. But, is it safe? Ten thousand dollars tucked away in such safety in 1941 would be worth only $4500 today because money is worth exactly what it will buy and no more. Even the bride who has been shopping for a year for her small household is aware of rising prices. She can buy less and less for the same number of dollars. This is inflation

Mrs. McClane

at its simplest. Because the cost of living has increased 120% in the last twenty-five years, $10,000 has become $4500 in terms of purchasing power.

If dollars are put away for future use, it is easy to see that there is a good possibility that they will not cover the need when the need arises. There will not be enough, when the time comes, for greatly increased college costs or to provide ample retirement funds. "The millions of people who saved and sought security by investing in Government savings bonds, or savings accounts, or high grade bonds, or mortgages which provide a fixed return, have found themselves cheated, in effect.--"U.S. NEWS AND WORLD REPORT, March 13, 1967.

During the years that the value of the dollar has been declining, American industry has expanded at the rate of 6% a year. With the growth of industry, common stock prices have generally risen in value. If you have faith that industry will continue to grow, then careful selection of securities is one answer to the problem of inflation. American industry is working constantly to improve methods of production, products and profits. When money is put into industry, it goes to work for the country and for your family's future.

It is true that there is a risk in investing, but there is an even greater risk in not investing. The risk is the loss of the true value of your savings because of inflation.

Miss Pratt Marries Ens. Dennis Lucas

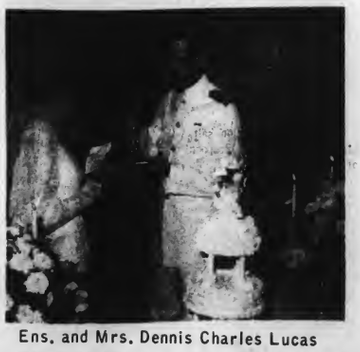

Ens. and Mrs. Dennis Charles Lucas

Miss Shirley Lea Pratt became the bride of Ens. Dennis Charles Lucas in a wedding ceremony Sunday afternoon, Sept. 10, at the Community Methodist Church. The Rev. John W. Morrison performed the double-ring ceremony.

The bride is the daughter of Mr. and Mrs. Elbert Wayne Pratt. Her husband is the son of Mr. and Mrs. Chester John Lucas of Kansas City, Mo.

The bride, given in marriage by her father, wore an Empire gown of chantilly lace with a jewel neckline and long, tapered sleeves. Her waist length veil was held in place by a rose outlined in pearls. She carried a white orchid corsage with streamers of white satin on a keepsake white Bible.

Miss Suzanne Schrappe was maid of honor. Other attendants were Miss Sharon Zimmer and Miss Annette Riccio. They wore full length gowns of maize satin with long, formal coats of gold brocade.

Attending his brother as best man was Chester Ray Lucas of Kansas City, Mo. Groomsmen were Ens. Edward Davis of New York City and Second Lt. Charles Eisenback of Farmington, Del.

After a reception at the church, the couple left for a wedding trip to the Blue Ridge Mountains. They plan to live in Chesapeake.

Bold! Bracing! Men's fashions for FALL '67

- SUITS — Botany, Middeshad, Crickteer, Baker, Hunterhaig.
- SPORT COATS — Botany and Mavest
- TOP COATS — Botany, Barron Anderson
- JACKETS — McGregor and London Fog
- KNOX HATS
- MANHATTAN SHIRTS — Stripes, solids and plaids
- SLACKS — Jefferson, Mayfair
- SWEATERS — Lord Jeff (Cardigan and V neck)
- SHOES — Nunn Bush, Tassel, Wing Tip

PRE-WINTER sale OF MEN'S WEAR — SELECTED GROUP SUITS and SPORT COATS

Cherry-Pearson
2100 Atlantic Ave. Phone 428-1051
Open from 9:00 to 6:00 P.M. Friday 9:00 to 9:00.

VIRGINIA BEACH DRIVING SCHOOL, Inc.
Psychological training for those who wish to learn the key to pleasant, defensive driving of an automobile. For adults and young adults.
HOURS 9 A.M. to 5 P.M.
1764 B LASKIN Rd.
CALL FOR APPOINTMENT 425-5878
Evenings & Holidays Call 428-5560

BEAUTY COURSE
COMPLETE Men or Women
To the first 15 applicants Special $99.95
Oceana and Janaf Beauty Academy
428-3246 855-2061

PIANO TUNING
... WARREN GARRISON
Phone 497-5838

Hallmark
THOUGHTFULNESS THAT SHOWS
Show your thoughtfulness on the outside of your gifts as well as on the inside. With Hallmark paper, ribbons, and trims, your packages take on a new kind of beauty. And, Hallmark makes it easy to be as creative as you want to be with gift wrapping helpers such as cutter boxes, honeycomb trims, ready-made bows and ribbon that sticks to itself when moistened. See our complete line of Hallmark gift wraps today.

Bayside PHARMACY
BAYSIDE SHOPPING CENTER
Pleasure House Road and Shore Drive
CALL 464-1463

Piano and Organ Rentals
HAMMOND ORGANS
PIANOS
STEINWAY
CHICKERING
EVERETT
CABLE NELSON
BAND INSTRUMENTS AND ACCESSORIES
LUDWIG, GRETCH DRUMS
FENDER AND GIBSON GUITARS AND AMPLIFIERS
LESSONS ON GUITAR, DRUMS, ORGAN AND PIANO

Temple of Music
4576-5 PEMBROKE MALL
Phone: 499-0551

Williamsburg's WEDGEWOOD Dinner Theatre
presents
Barefoot In The Park
A Comedy
by Neil Simon
September 12th thru October 21st
Ring Up: Toano 564-3236
Sunday Matinee Through Sept. 24
Luncheon 1:30 P.M.
Performance 3:00 P.M.

New Recipes for Old Spice

When a caraway meets a caraway coming through the rye--it's rye bread, of course! Although that's where the caraway seed is most likely to be found, these snappy aromatic seeds rally in a wide range of recipes.

Although Asia Minor is the ancient home of caraway, it is a pet spice in northern and middle Europe. An old German cookbook notes that "the Germans have such a regard for caraway seed, they always put it into their pie crusts, mix it in their bread and add it in great measure to their sauces." You will find caraway soup recipes in Polish and Viennese cookbooks too, while no less a historian than William Shakespeare records an invitation to "Pippin of my own graffing, with a dish of caraways." Recipes for caraway cookies came to America generations ago from kitchens in England and northern Europe. Pickled herring seasoned with caraway is another old English favorite.

While caraway is famous as a seasoner of pork combinations, it gives intriguing tang to other meats, stews, soups and cheese dishes. Sauerkraut is twice as good cooked with caraway seeds. The same goes for stewed green or red cabbage, cole slaw and the whole gamut of potato dishes.

All caraway is sold whole; it's neither ground nor crushed as are most spices. The United States imports about seven million pounds of this aromatic seed from the Netherlands, United Kingdom and Poland.

The home economists of the American Spice Trade Association have tested these caraway recipes and are sure that you will enjoy them.

Pork With Caraway Seeds

CARAWAY PORK LOIN WITH SAUERKRAUT

1 teas. salt
1/2 teas. onion salt
1/4 teas. ground black pepper
2 T. caraway seed
4 pounds pork loin
1 T. currant jelly
1 can (1 lb. 11 oz.) sauerkraut drained

Combine salt, onion salt, black pepper and 1 tablespoon of the caraway seed. Rub into meat on all sides. Place pork, fat side up, on rack in an uncovered roasting pan. Roast in preheated slow oven (325 F.) about 2 hours. Pour off fat in roasting pan. Spread currant jelly over pork. Place sauerkraut around pork in roasting pan. Sprinkle with remaining 1 tablespoon caraway seed. Roast 1/2 to 3/4 hour longer or until done.

* * * *

CARAWAY COFFEE RING

1 envelope active dry yeast
1/4 cup sugar
2 teaspoons salt
1 egg, beaten
1-1/2 T. caraway seed
1 T. celery seed
3 tablespoons instant minced onion
3/4 cup milk, scalded
3-1/4 cups sifted all-purpose flour (approximately)
1/3 cup butter or margarine, melted

Soften yeast in 1/4 cup warm water (110 to 115 F.) and 1 tea. of the sugar. Add remaining sugar, salt and egg. In mixing bowl combine caraway, celery seed and minced onion with scalded milk. Cool to lukewarm; add yeast mixture. Stir in 2 cups of the flour. Beat until batter is smooth and falls in sheets from spoon. Add butter and mix well. Stir in remaining flour, mix until dough is smooth and satiny. Turn dough into a greased 9-inch ring mold, and let rise in a warm place (80 to 85 F.) until dough has doubled in size or until it has risen to about 1/8 inch from the top of mold, about 1 hour. Bake in preheated hot oven (400 F.) 20 minutes or until browned. Turn out onto a wire rack. Serve warm or cold.

Dr. and Mrs. Garrison and Mr. and Mrs. Reece greet guests at the door of the Friends Meeting House during the tea in Reece's honor Sunday.

Doria Fails to Dampen Tea

LYNNHAVEN BOROUGH--A lawn tea honoring William Carey Reece Jr., new principal of Friends School, had to be moved inside at the last minute because of Hurricane Doria Sunday afternoon, but the enthusiasm of the guests remained undampened throughout.

Reece came to Virginia Beach from Salisbury, Md., where he had been head of a school for three years. Before that he taught several years in North Carolina.

Reece said he is enthusiastic about heading Friends School because he will have the opportunity to test his theories of ungraded classes within a small group.

Guests at the tea included parents of students and members of the Friends congregation. Special guests included Reece's parents, Mr. and Mrs. W. C. Reece Sr. Dr. Jack S. Garrison, chairman of the Friends School Committee, and his wife served as host and hostess.

Insurance Group To Get Charter

KEMPSVILLE BOROUGH--The Insurance Women of Virginia Beach will meet at the Kempsville Meadows Golf and Country Club at 6 p.m. Sept. 26.

Miss Gladys Smith, regional director, will be present to install the officers and present a charter to the club. Pat Stott has been elected president.

Deaf Man Perfects Midget Transistor Hearing Aid

If you can hear people talk and can't make out the words clearly then this may be the answer. An extremely small hearing aid using a tiny energized unit, has been perfected by a man who himself is hard of hearing and has been for over 10 years. If interested it is suggested you write A. W. Newell, 2616 W. 8th St., Erie Pa. You will receive full information at no cost or obligation whatsoever.—Adv.

Lynnhaven Notes

Miss Paula D. Hooks and Miss Susan S. Jennings of Virginia Beach have entered Bradford Junior College, Bradford, Mass. Miss Hooks, a graduate of Norfolk Catholic High School is the daughter of Mr. and Mrs. Francis J. Hooks of East Chellingham Place. Miss Jennings, whose parents are Mr. and Mrs. Richard L. Jennings of Goodspeed Road, is an alumna of St. Mary's Academy in Maryland.

The Windsor Woods Elementary PTA will have "Back to School Night" as the theme for its meeting at 7:30 p.m. today at the school. The Rev. Kenneth A. Price of Emannuel Lutheran Church will have the devotions, and Girl Scout Cadette Troop 394 will conduct the flag ceremony. Parents will be able to meet with teachers in the classrooms.

Mrs. Louise Brooks spoke on basic flower arranging at the September meeting of the Lynnhaven Garden Club. Mrs. DeForrest Lilly was hostess.

Blue ribbons were awarded to Mrs. E.B. Ferguson, Mrs. W.E. Murrell, Mrs. B. O. Parke and Mrs. C.C. Ralston for their arrangements.

Local Nurse Joins Faculty

Miss Deanna Martin of Charlottesville, Va., has joined the faculty of the School of Nursing at Georgetown University. She was graduated from Princess Anne High School here in 1958. Later she earned a bachelor of science degree in nursing at the University of Virginia, in 1963, and a master's degree at Boston University, in 1967.

10 Extra Light
Pillsbury Buttermilk Biscuits
Layered for Lightness
PILLSBURY BALLARD or EXTRA LIGHT 4 for 35¢
KRAFT
Sliced American 12 oz. CHEESE Pkg. 55¢
R. L. Garringer Group Stores
2446 Virginia Beach Blvd.

MAJOR in BEAUTY With a Pretty Hairdo!
HAIRSTYLES INDIVIDUALLY STYLED FOR YOU BY OUR EXPERT STYLISTS
LEADING Beauty Salon
25th STREET & PACIFIC AVE. PHONE-428-2611

BLANKET CARE HOME HEAT SERVICE
CHEVRON HEATING OILS
Allied's Blanket Care Heat Service gives you...
● AUTOMATIC DELIVERY of Chevron Heating Oil
● EMERGENCY SERVICE
● INSTALLATIONS
● DINNER SERVICE
● BUDGET PAYMENT PLAN
GOLD BOND STAMPS
To Allied's new customers ...We give Gold Bond Stamps with each heating oil delivery.
ALLIED PETROLEUM CO., INC.
SERVING NORFOLK and VIRGINIA BEACH
PHONE 853-7616
4833 TIDEWATER DRIVE NORFOLK, Va.

We Have Mortgage Money To Help You Buy-Build Re-Finance RIGHT NOW!
EARNINGS ON PASSBOOK SAVINGS
VIRGINIA BEACH FEDERAL SAVINGS & LOAN ASSOCIATION
210 25th St.; Va Beach 428-9331

Accredited by Joint Commission of Accreditation Hospitals
Liberty House Nursing Home
24 HOUR NURSING CARE
MEMBER:
VIRGINIA NURSING HOME ASSOCIATION
COMPLETELY NEW, MODERN & FIRE-PROOF FACILITIES
100 BEDS IN PRIVATE & SEMI-PRIVATE ROOMS
INDIVIDUAL HEAT & AIR CONDITIONING CONTROLS
CALL SYSTEMS IN ALL ROOMS
AMERICAN NURSING HOME ASSOCIATION
BARBER & BEAUTY FACILITIES
CENTRAL DINING ROOM
PROFESSIONAL DIET PREPARATION
QUIET PARK-LIKE ATMOSPHERE
LOUNGES -- PATIO -- TV -- HI-FI
PHYSICAL THERAPY & POST OPERATIVE CARE
GUESTS & PATIENTS PHONE 340-2247 BUSINESS OFFICE PHONE 340-6611
340 LYNN SHORES Dr.
Just off Virginia Beach Blvd. at Thalia between Pembroke Manor & Princess Anne Plaza
LOCALLY OWNED-LOCALLY OPERATED
HOMER W. CUNNINGHAM--PRESIDENT

OCEANA BEAUTY ACADEMY
1737 Virginia Beach Blvd. Phone 428-3246
Clinic Prices
Hair Shaping $1.00
Shampoo & Set $1.75
Retouch $5.00
Permanent $6.95
Clinic Open 10 a.m. to 10 p.m. MON. THRU. FRI. 9 a.m. to 5 p.m. SAT.
WE ARE NOW SPECIALIZING IN HOLIDAY MAGIC COSMETICS
FREE FACIAL $3.00 Value
All work performed by students. Free Scholarships available to those who qualify. Six day free trial men or women ...day or night classes.
1274 N. Military Hwy Phone 855-2061
JANAF BEAUTY Academy

THE FALL GUY
Paying for an accident or illness can be very painful. Each year over 500,000 families have medical bills which exceed their annual income. So don't be the fall guy. If you can't afford to lose a year's salary, you need to look into our Major Medical Plan. Soon.
Aetna LIFE & CASUALTY
ÆTNA CASUALTY & SURETY COMPANY Hartford, Connecticut
KELLAM-EATON Insurance Company
3111 PACIFIC AVE. PHONE 428-9161
2406-B PRINCESS ANNE RD. PHONE 426-2600
VIRGINIA BEACH, VIRGINIA

TAKE A SHINE TO TRADITION
From the silver spoon you grew up with to your first place setting, sterling has a meaning all its own. Reflecting the important moment ...your bridal silver, first dinner party... silver is a treasured tradition. We have all the shining examples to help you make this most important choice.
Frank R. Ford Co.
Jewelers To Tidewater For Over Half Century
VIRGINIA BEACH 3301 ATLANTIC AVENUE 428-9477
NORFOLK 220 GRANBY STREET MA 2-5354
MEMBER AMERICAN GEM SOCIETY

it's time for Back-to-School cleaning expertly done by
Beautitone Cleaning
FAST SERVICE DRY CLEANERS
401 LASKIN Rd.
Joe Ewell, Mgr.

SEASIDE MARKET
210 23rd STREET
WE DELIVER PHONE 428-9313
Our Specialty USDA Prime Aged Beef
Closed Every Wednesday at 1:00 PM
Please Shop Early
PRIME BEEF ROAST Boned & Rolled $1.10 lb.
POT ROAST BEEF Prime Boneless lb. 85¢
Tender CUBE STEAKS $1.40 lb.
Fresh CHICKEN LIVERS lb. 59¢
"SALAD BOWL"
Red RADISHES 6 oz. Bag 7¢
Iceberg LETTUCE Head 16¢
Cherry TOMATOES Pint 39¢
CUCUMBERS Each 10¢
Silver Skillet Corned BEEF HASH 15 1/2 oz. Can 39¢
Duke's MAYONNAISE Pt. Jar 33¢
Franco American SPAGHETTI 2 for 31¢ 15 1/4 oz. Can
Arnold's Firehouse Tomato Juice COCKTAIL 1/5th (24 oz. Bot.) 59¢

SERVICEMEN'S news

Marine Lt. Col. James E. Fithian Jr. was promoted to his present rank during a ceremony at the Marine Corps Air Station El Toro, Calif. He is the husband of the former Miss Camille J. DeForas of 51st Street.

Pvt. Leslie H. Halstead Jr., has been awarded the Outstanding Trainee Plaque, accompanied by the U.S. Army Training Center, Infantry, Certificate of Achievement, for outstanding performance of duty during basic combat training with C Company, 12th Battalion, 3rd Brigade, USATCI, at Ft. Benning, Ga. Pvt. Halstead is the son of Lieutenant Colonel (USA-Ret) and Mrs. Leslie H. Halstead, 1121 Five Point Road.

Navy Ens. Leonard J. Deal Jr., son of Mr. and Mrs. Leonard J. Deal of Garwood Avenue, qualified for carrier landings aboard the USS Lexington.

Marine Pvt. Jesse E. Cartwright, son of Mrs. Elizabeth M. Harshbarger of Little Neck Road, was graduated from eight weeks of recruit training at the Marine Corps Recruit Depot, Parris Island, S.C.

Airman Joseph W. West Jr., son of Mr. and Mrs. Joseph W. West of Oceana Boulevard, has been selected for technical training at Ft. Benjamin Harrison, Ind., as a U.S. Air Force information specialist.

Seaman Kenneth A. Miller, USCGR, son of Mrs. Elizabeth F. Miller of Kellam Road, was graduated from Anti-Submarine and Combat Information school at the U.S. Coast Guard Reserve Training Center in Yorktown, Va.

Airman Thomas Watkins Jr., son of Mr. and Mrs. Thomas Watkins Sr. of Frost Road, has received his first U.S. Air Force duty assignment after completing basic training at Lackland AFB, Tex. He has been assigned to Beale AFB, Calif., for training and duty as a supply specialist.

Airman Appren. Charles W. Santivasci, USN, son of Lt. Cmdr. and Mrs. J.D. Santivasci of Curling Road, has returned to the Lemoore, Calif. Naval Air Station with Attack Squadron 212 after completing a seven-month deployment to South East Asia aboard the attack aircraft carrier USS Bon Homme Richard. The squadron, flying the A4E "Skyhawk" jet bomber, flew air strikes against enemy installations in North Vietnam.

Airman Larry A. Magaddino, son of Mr. and Mrs. Vito Magaddino of Miles Standish Road, has been selected for technical training at Keesler AFB, Miss., as a U.S. Air Force communications-electronics specialist. The airman recently completed basic training at Lackland AFB, Tex.

Navy Reserve Ens. Michael N. Matton, son of Capt. and Mrs. William G. Matton Jr. of Hermitage Road, was graduated from the Basic Naval Aviation Officers School at the Naval Air Station, Pensacola, Fla.

Capt. Alvin Moore of Green Valley Road, resources mangement officer on the staff of Vice Adm. C.T. Booth, has been awarded a Gold Star in lieu of a second Navy Commendation Medal.

Sgt. Major Carlton R. Twiford, who trained the 7lst Transportation Battalion at Ft. Story, Virginia Beach, for two years before it went to Vietnam in August of 1966, recently received the Army's second highest award, the Legion of Merit.

Navy Ens. James M. Hensley, husband of the former Miss Patricia A. Wood of Shorehaven Drive, has completed courses in basic aerodynamics and aviation physiology at the Navy's Flight Preparation School at the Naval Air Station, Pensacola, Fla.

* LEGAL NOTICES

COMMONWEALTH of VIRGINIA
In the Clerk's Office of the Circuit Court of the City of Virginia Beach, on the 6th day of September, 1967.

* LEGAL NOTICES

Carolyn Wallace Wright,
Plaintiff, against
George Earl Wright,
Defendant.
ORDER OF PUBLICATION
The object of this suit is for the said plaintiff to obtain an annulment or a divorce a mensa et thoro with leave at the proper time to merge it into an a vinculo matrimonii from the said defendant, upon the grounds of fraud or desertion.
And an affidavit having been made and filed that the defendant is not a resident of the State of Virginia, the last known post office address being 3 Sires Street, Charleston, S. C. It is ordered that he do appear here within 10 (ten) days after due publication hereof, and do what may be necessary to protect his interest in this suit.
A copy-Teste:
JOHN V. FENTRESS, CLERK
BY: PHYLLIS NEWMAN, D. C.
Messrs. Clarke & Snider, Attys.
5209 Virginia Beach Blvd.
Virginia Beach, Virginia 23452
9-14 4T

COMMONWEALTH of VIRGINIA
In the Clerk's Office of the Circuit Court of the City of Virginia Beach, on the 24th day of August, 1967.
Joann R. Darby, Plaintiff, against
Lloyd Eugene Darby, Defendant.
ORDER OF PUBLICATION
The object of this suit is to obtain a divorce A Vinculo from the said defendant upon the

* LEGAL NOTICES

grounds of desertion.
And an affidavit having been made and filed that the defendant is a non-resident of the State of Virginia, the last known post office address being: c/o General Delivery, Batesville, Mississippi. It is ordered that he do appear here within ten (10) days after due publication hereof, and do what may be necessary to protect his interest in this suit.
A Copy-Teste:
JOHN V. FENTRESS, CLERK
J. CURTIS FRUIT, D. C.
Messrs. Brydges, Broyles & McKenry, Attys. p.q.
1369 Laskin Road
Virginia Beach, Virginia
8-31-4T

COMMONWEALTH of VIRGINIA
In the Clerk's Office of the Circuit Court of the City of Virginia Beach, on the 24th day of August, 1967.
Paul N. Acson, Plaintiff, against
Sophia G. Acson, Defendant.
ORDER OF PUBLICATION
The object of this suit is to obtain a divorce A Mensa et Thoro to be later merged into a divorce A Vinculo Matrimonii from the said defendant upon the grounds of desertion.
And an affidavit having been made and filed that the defendant is a non-resident of the State of Virginia, the last known post office address being: 2303 Eastlake Road, Timmonium, Maryland. It is ordered that she do appear here within

* LEGAL NOTICES

ten (10) days after due publication hereof, and do what may be necessary to protect her interest in this suit.
A Copy-Teste:
JOHN V. FENTRESS, CLERK
J. CURTIS FRUIT, D. C.
Messrs. Brydges, Broyles & McKenry
1369 Laskin Road
Virginia Beach, Virginia
8-31-4T

TRUSTEES SALE
Take Notice, that pursuant to the terms of a certain Deed of Trust executed by Henry J. Sweeney, Jr. and Mary O. Sweeney, Husband and wife, dated May 4, 1966, and duly recorded in the Clerk's Office of the Circuit Court of the City of Virginia Beach, Virginia, in Deed Book 959, at page 522, default having occurred in the payment of the note thereby secured, and at the request of the noteholder so to do, the undersigned Trustee will sell at public auction to the highest bidder on Friday, September 29, 1967 at 2:00 p.m. Daylight Savings Time, at the main entrance to the courthouse of the Circuit Court of the City of Virginia Beach, Virginia, the following described property, to-wit:
All that certain lot or parcel of land located in the City of Virginia Beach, Virginia, together with the buildings and improvements thereon and appurtenances thereunto belonging known, numbered and desig-

* LEGAL NOTICES

nated as Site No. 2 on the Plat of Bay Island, Section One, duly of record in the Clerk's Office of the Circuit Court of the City of Virginia Beach, Virginia in Map Book 45 at Pages 37 and 37a reference to same being made for a more particular description of said property.
A bidders deposit of $250.00 will be required when the property is sold and settlement in full shall be made within ten (10) days thereafter.
TERMS: Cash
This sale will be made subject to the lien of a Deed of Trust from Henry J. Sweeney, Jr. and Mary O. Sweeney, husband and wife, to J. Peter Hollaad, III, Trustee, dated March 1, 1965, recorded in deed book 889, at page 204, securing a note in the original principal amount of $37,500.00, the unpaid balance of which will be announced at the sale.
Anne E. Calevas, Trustee
8-31-5T

COMMONWEALTH of VIRGINIA
In the Clerk's Office of the Circuit Court of the City of Virginia Beach, on the 12th day of September, 1967.
Eddie DeJournett, Jr., Plaintiff, against
Annie Clark DeJournett, Defendant.
The object of this suit is for the said plaintiff to obtain a divorce A Vinculo Matrimonii from the said defendant, upon the grounds of separation for a period in excess of two years.
And an affidavit having been made and filed that the defendant is not a resident of the State of Virginia, the last known post office address being, Selma, Alabama.
It is ordered that she do appear here within 10 (ten) days after due publication hereof, and do what may be necessary to protect her interest in this suit.
A Copy Teste:
JOHN V. FENTRESS, CLERK
PHYLLIS NEWMAN, D.C.
Messrs. Brydges, Broyles & McKenry,
Mr. Thomas C. Broyles, Atty.
1369 Laskin Road
Virginia Beach, Virginia
9-21-4T

VIRGINIA:
In the Circuit Court of the City of Virginia Beach
Susan M. Gidley, non-resident Guardian of Donald Frank Gidley, an infant.
Petitioner, vs. Donald Frank Gidley, an infant, 223 Cypress Street, Laurel Bay, South Carolina, and Susan M. Gidley and Bruce G. Murphy, Virginia Guardians of Donald Frank Gidley, an infant, Defendants.
TO WHOM IT MAY CONCERN
NOTICE is hereby given that Susan M. Gidley, of the City of Laurel Bay, South Carolina, duly appointed non-resident of Donald Frank Gidley, an infant,

B.F.Goodrich & RK'S FALL CLEARANCE
AS LOW AS... $16.66
Size 775x14 blackwall tubeless plus 2.21 Federal Excise Tax and tire from your car
made with 4 PLIES of rugged NYLON CORD
FREE MOUNTING
ALL SIZES REDUCED
NO MONEY DOWN
OPEN A "CHOICE-CHARGE" ACCOUNT
FREE GIFTS Just for Stopping by
Va. Beach's Only Exclusive B. F. GOODRICH DEALER
RK CHEVROLET
GUARANTEED SATISFACTION
2661 Va. Beach Blvd., -- Tel. 486-2222

BILL STERN one of the all time greats in radio
In sports—wherever you turn there's Stern.
It's been that way since 1928. No other sportscaster is better known in radio. He is one of the best informed and most highly regarded "pros" in the history of the electronic media.
Heard on WVAB—once a day, seven days a week!
He's one more reason why we say— You hear the best on WVAB-1550 - The Voice of Va. Beach.
WVAB-1550
THE VOICE OF VIRGINIA BEACH

Hi Ho! COME TO THE FAIR
At Hilltop Virginia Beach
GREATER TIDEWATER FAIR
STARTS MONDAY!

40 FUN RIDES AND SHOWS! FREE ICE SHOW!
JOEY CHITWOOD AUTO THRILL SHOW!
FABULOUS WILD WEST SHOW!
★ FREE AGRICULTURAL DISPLAYS ★ FREE COMMERCIAL EXHIBITS
★ GAMES AND AMUSEMENTS! ★ GAY MIDWAY
★ ART SHOW! ★ FREE GIFTS, FAVORS, PRIZES!
OPEN 3 P.M. - 12 MIDNIGHT MON. THRU FRI. 10 A.M. SAT.
ADULTS 75¢ CHILDREN 25¢
PARKING 5000 CARS, BRIGHTLY LIT, OYSTER-SHELL PACKED LOT! SAFE AND DRY!

3 glorious minutes in California: $1.00
The same three minutes spent in Florida cost a little less. It's closer to home.
Long Distance station-to-station rates are lowest every night between 8:00 p.m. and 4:30 a.m. and all day Sunday. The first three minutes of an out-of-state call anywhere in the U.S. (except Alaska and Hawaii) are just $1.00 or less. Any place within the state, 50c or less. Calling there is almost as good as being there. And we get you there for less.
Dial direct and you'll get there faster, too.
The C&P Telephone Company of Virginia
Part of the Nationwide Bell System

Automatic OIL DELIVERY SERVICE!
You just dial the thermostat—we do the rest!
Our Automatic Oil Delivery service frees you from the bother of checking your fuel supply. When you're ready for a refill, we bring it -- automatically!
Metered delivery tickets give you an accurate check of the amount of clean-burning PURE Heating Oil you receive.
Pay your entire season's heating bill in easy payments with our Budget Heating Plan.
Call today for full details...
PURE
*RADIO DISPATCHED TRUCKS
*MODERN SERVICE DEPARTMENT
*BUDGET TERMS
For The Most Reliable Heating Service In Town Call Us At
428-1555
PRINCESS ANNE FUEL OIL CO. INC.
FUEL OIL KEROSENE
1706 Virginia Beach Blvd.
(OCEANA)

* LEGAL NOTICES

of the City of Laurel Bay, South Carolina, will apply to the Circuit Court of the City of Virginia Beach, Virginia, on the 10th day of October, 1967, at 10:00 a.m. or as soon thereafter as she may be heard, for authority to recover and receive the property located in the State of Virginia, to which the said Donald Frank Gidley is entitled and to remove the same to Laurel Bay, South

* LEGAL NOTICES

Carolina. All persons having an interest in this matter are notified to appear and protect their interests.

Susan M. Gidley, non-resident Guardian of Donald Frank Gidley, an infant,
By Bruce G. Murphy of counsel
9-21-4T

NOTICE OF PUBLIC HEARING

The Virginia Beach Zoning

* LEGAL NOTICES

Board of Appeals will conduct a Public Hearing on Monday, October 2, 1967, at 8 P.M. in the Municipal Court, City Hall, Virginia Beach, Virginia. The following applications will appear on the agenda.

I. Donald E. Cherry requests a variance of 5 feet from required 16 feet to 11 feet side yard setback of Lot 215, Section 3, Kings Grant, 3101 Water-

* LEGAL NOTICES

gate Lane. Lynnhaven Borough.

II. Cecil A. Reid requests a variance of 4 feet from required 10 feet to 6 feet side yard setback of Lot 17, Eastern Park, Section 2, 433 Sharp Street. Lynnhaven Borough.

III. Ocean Park Fire Department and Rescue requests a variance of 20 feet from required 30 feet to 10 feet front yard setback of Lots 6, 7 and 8, Ocean Park, Shore Drive. Bayside Borough.

ALL APPLICANTS MUST APPEAR BEFORE THIS BOARD

Loyd D. Saunders, Secretary
9-21-2T

COMMONWEALTH of VIRGINIA

In the Clerk's Office of the Circuit Court of the City of Virginia Beach, on the 13th day of September, 1967.

Russell A. Cobb, Plaintiff against

Mary L. Cobb, Defendant.

ORDER OF PUBLICATION

The object of this suit is for the said plaintiff to obtain a divorce a vinculo matrimonii from the said defendant, upon the grounds of two years separation.

And an affidavit having been made and filed that the defendant is not a resident of the State of Virginia, the last known post office address being: 101 N. 6th Street, Mebane, North Carolina. It is ordered that she do appear here within 10 (ten) days after due publication hereof, and do what may be necessary to protect her interest in this suit.

A Copy Teste:
JOHN V. FENTRESS, CLERK
PHYLLIS NEWMAN, D.C.
Messrs. Bertolini & Cubine, Atty.
214 Midtown Bldg.,
Norfolk, Virginia 23505
9-21-4T

COMMONWEALTH of VIRGINIA

In the Clerk's Office of the Circuit Court of the City of Virginia Beach, on the 13th day of September, 1967.

Clifford Wayne Ottaway, Plaintiff, against

Linda Joyce Ottaway, Defendant.

ORDER OF PUBLICATION

The object of this suit is for the said plaintiff to obtain a divorce a mensa et thoro to be later merged into a divorce a vinculo matrimonii from the said defendant, upon the grounds of desertion on the part of the defendant.

And an affidavit having been made and filed that the defendant is not a resident of the State of Virginia, the last known post office address being: 2918 Jefferson Street, Wilmington, North Carolina. It is ordered that she do appear here within 10 (ten) days after due publication hereof, and do what may be necessary to protect her interest in this suit.

A Copy Teste:
JOHN V. FENTRESS, CLERK
J. CURTIS FRUIT, D.C.
Mr. Owen B. Pickett, Atty.
Messrs. James, Consolvo, Pickett & Campbell, Attys.
3221 Virginia Beach Blvd.,
Virginia Beach, Virginia 23452
9-21-4T

COMMONWEALTH of VIRGINIA

In the Clerk's Office of the Circuit Court of the City of Virginia Beach, on the 29th day of August, 1967.

Ruth Steward Beamon, Plaintiff, against

William Simpson Beamon, Jr., Defendant.

ORDER OF PUBLICATION

The object of this suit is for the said defendant to obtain a merger of a divorce a mensa et thoro into a divorce a vinculo matrimonii from the said complainant upon the grounds that more than one year has elapsed since the date of desertion and that no reconciliation has taken place, or is probable, and that said separation has continued without interruption since the granting of the divorce a mensa et thoro.

Ane an affidavit having been made and filed that the Complainant is not now a resident of the State of Virginia, the last known post office address being, c/o General Delivery, Flagstaff, Arizona. It is ordered that she do appear here within 10 (ten) days after due publication hereof, and do what may be necessary to protect her interest in this suit.

A Copy-Teste:
JOHN V. FENTRESS, CLERK
BY: PHYLLIS NEWMAN, D. C.
Mr. Robert L. Simpson, Atty.
Beach Theatre Bldg.
Virginia Beach, Virginia.
9-14-4T

COMMONWEALTH of VIRGINIA

In the Clerk's Office of the Circuit Court of the City of Virginia Beach, on the 28th day of August, 1967.

Robert C. English, Plaintiff, against

Linda Lee English, Defendant.

ORDER OF PUBLICATION

The object of this suit is for the said plaintiff to obtain a

* LEGAL NOTICES

divorce a vinculo matrimonii from the said defendant, upon the grounds of Section 20-91 (1) of the Code of Virginia, as amended.

And an affidavit having been made and filed that the defendant is not a resident of the State of Virginia, the last known post office address being 773 Fetzner Road, Rochester, New York.

It is ordered that she do appear here within 10 (ten) days after due publication hereof, and do what may be necessary to protect her interest in this suit.

A Copy-Teste:
JOHN V. FENTRESS, CLERK
BY: PHYLLIS NEWMAN, D. C.
Mr. Herbert S. Reid, Jr., Atty.
1673 Laskin Road
Virginia Beach, Virginia
9-7-4T

VIRGINIA:

In the Clerk's Office of the Circuit Court of the City of Virginia Beach, on the 31st day of August, 1967.

In Chancery No. 11027-A.

In the Matter of the adoption of Debra Louise Zunno and Darlene Ann Zunno, children to be named Debra Louise Mathie and Darlene Ann Mathie, respectively.

ORDER OF PUBLICATION

The object of the above styled cause is for the adoption of Debra Louise Zunno and Darlene Ann Zunno by Jimmie Clarence Mathie and Louise Doris Mathie (formerly Louise Doris Zunno). It appearing by Affidavit duly filed that James S. Zunno, the natural father of the said children is not a resident of the State of Virginia, his last known Post Office Address being 301 Eastland Avenue, Akron, Ohio. It is, therefore, ORDERED that the said James S. Zunno do appear within ten (10) days after due publication of this Order and do whatever he is advised as necessary to protect his interest herein. It is further Ordered that this Order be published once a week for four (4) successive weeks, in the Virginia Beach Sun, a newspaper having general circulation in the City of Virginia Beach, Virginia.

JOHN V. FENTRESS, CLERK
BY: PHYLLIS NEWMAN, D. C.
Herbert S. Reid, Jr.
Attorney for Petitioners
1673 Laskin Road
Virginia Beach, Virginia 9-7-4T

VIRGINIA:

In the Clerk's Office of the Circuit Court of the City of Virginia Beach on the 28th day of August, 1967.

VERNA LEGGETT, individually and as Committee of MAUDE LEGGETT, Incompetent, et al, Plaintiffs v

MAUDE LEGGETT, Incompetent, et al, Defendants.

ORDER OF PUBLICATION

The object of this bill and petition is to sell Lots 4, 5 and 6, Block 23, Section D, Cape Henry Syndicate, Virginia Beach, Virginia, the lands of Maude Leggett, a person under disability, pursuant to Code of Virginia, Section 8-675 et seq., and to transfer the proceeds thereof belonging to her, she being a non-resident incompetent, to her foreign committee, pursuant to Code of Virginia, Sections 26-61 and 26-62.

And affidavit having been made and filed that the said incompetent is a non-resident, that the best interest of said incompetent will be promoted by such sale, that the removal of the proceeds thereof will violate no instruments nor prejudice anyone's rights and that the defendants, Wilson Leggett, Ernest Leggett, Jr., Wilson Durwood Leggett, Jr., Curtis Leggett, Tom Leggett, and Mary Leggett Bryce, respectively, being the heirs of such incompetent, if she were dead, are not residents of the State of Virginia.

It is ORDERED that the said non-resident defendants, namely Wilson Leggett, Ernest Leggett, Jr., Wilson Durwood Leggett, Jr., Curtis Leggett, Tom Leggett and Mary Leggett Bryce, do appear within ten (10) days after due publication of this order and do what is necessary to protect their interests.

It is further ORDERED that the foregoing portion of this order be published once a week for four (4) successive weeks in the Virginia Beach Sun, a newspaper published in the City of Virginia Beach, Virginia.

A Copy-Teste:
JOHN V. FENTRESS, CLERK
BY: PHYLLIS NEWMAN, D. C.
Caton and Wright
2508 Pacific Avenue
Virginia Beach, Virginia, 23458.
9-7-4T

ANNOUNCEMENTS

10 SPECIAL NOTICES

Earn a free wiglet or equal value. Book a home party of 8 people for Holiday Magic Cosmetic demonstration. No selling required. For further information call 428-3246 or 855-2061.

APARTMENT GUIDE

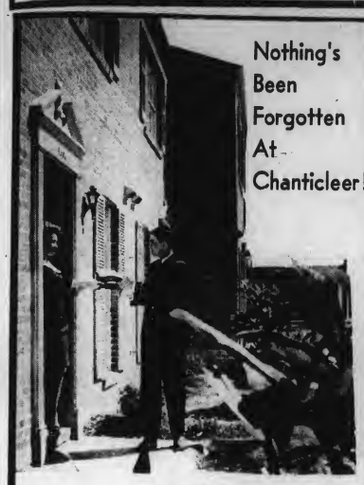

Nothing's Been Forgotten At Chanticleer!

READ SUN CLASSIFIEDS

At Chanticleer, everything's been provided for truly elegant towne house living . . . beginning with a natural setting of 26 wooded acres. Over 300 apartments and towne houses designed in English Colonial make up the community that's complete with swimming pools and recreation areas. And the apartments themselves? An achievement in expert designing—perfect from private upstairs bedrooms to garden patios! See today what people have been acclaiming as Virginia's Beach's most elegant apartments.

$95 PER MONTH WATER INCLUDED
AIR CONDITIONED
516-19th St.
5 BLOCKS TO OCEAN
2 BEDROOMS
UNFURNISHED
YEARLY
IMMEDIATE OCCUPANCY

Chanticleer
TOWNE HOUSE APARTMENTS

- Electric heat, full air conditioning.
- Built-in Admiral disposal, dishwasher, refrigerator-freezer.
- Built-in NuTone range-oven with hood.
- Ceramic tile baths and large closets.
- Large swimming pool, children's wading pool.
- 26 acres, with woods, lake and recreation areas.
- On-premises laundry and storage facilities.
- Resident manager.

1 BEDROOM APARTMENT ..... $105.00 mo.
2 BEDROOM TOWNE HOUSE ..... $122.50 mo
3 BEDROOM TOWNE HOUSE ..... $151.00 mo

Chanticleer is conveniently located in the heart of the suburban shopping area, just minutes from Virginia Beach seashores and Oceana Naval Air Station.
DIRECTIONS: From Norfolk, drive Virginia Beach Blvd. as it turns into Laskin Road, south off Laskin Road at the Linkhorn Park Elementary School and drive 1 block to Chanticleer. Rental Office: 1608 Parliet Court.

RENTAL OFFICE: 425-1150

Afton Court Apartments
MANAGING AGENTS
J.B. WITHERS & Co.
428-1641

IT'S FUN TO LIVE AT
LINKHORN PLACE
APARTMENTS
WHERE LIVING IS A YEAR ROUND VACATION!

(TYPICAL ROOM PLAN)

"THE RED CARPET IS OUT" AT ONE OF VIRGINIA BEACH'S NEWEST AND MOST REASONABLE GARDEN APARTMENTS!

SPACIOUS 2-BEDROOM APARTMENT ONLY $115 PER MONTH

INCLUDES:
- GAS for Heat, Hot Water and Cooking (Electricity not included)
- Individually controlled Air Conditioning and Heating
- Stove, refrigerator, garbage disposal
- Swimming Pool, Master TV Antenna
- Many other Luxury features (See them this weekend)!

IT'S FUN TO LIVE AT Linkhorn Place where living is a year round vacation. Spacious two-bedroom apartments with every convenience in the luxury and prestige residential area of Virginia Beach. Just minutes from the ocean.

NOW LEASING
FOR IMMEDIATE OCCUPANCY
Some "Adult Only" Buildings Available—Hardwood Floors Throughout—Venetian Blinds Furnished—May Be Leased With Civilian or Military Clients—Furnished Apartments Available.

"NEAR NEW TOLL ROAD EXIT"

DIRECTIONS:
East on Va. Beach Blvd. (58) to Laskin Rd. Overpass, continue on Laskin Rd. to Cardinal Road, then right to Linkhorn Place. See Real Estate Map on next page. Linkhorn Place is in "AREA D-9."

RESIDENT MANAGER
PHONE 425-5831

Monday Through Saturday
OPEN 10 A.M. 'TIL 6 P.M.
SUNDAY-NOON 'TIL 6 P.M.

MANAGEMENT AGENTS, KUTZ AND FENTRESS, REALTORS

CLASSIFIED ADS GET RESULTS !!!

10 Special Notices

REWEAVING

For a reasonable price - those skirts, pants and uniforms can be ready for wear - anywhere! Call 428-1428.

$50 scholarship for beauty course to those who qualify. Oceana and Janat Beauty Academies. 428-3246 or 855-2061.

AUTOMOTIVE

20 Automobiles For Sale

1966 Volkswagon. 1300 Series. Perfect condition. See at Beasley's Atlantic station, 332 Laskin Road.

30 Appliance Services

NOTICE!

Contractors & Home Builders - Let us help you with that new home - additions - or repairs. We can furnish materials from basement to attic and aid you in financing.
Phone: Kellam & Eaton, Inc.
(1) 426-6221
428-1688
426-6937

VACUUM CLEANERS - Hoover. Sales and service. Prompt efficient repairs. Pick up and delivery. Phone 428-4222. Fuel Feed and Building Supplies, Inc.

31 Building—Repairing

PAINTING wanted. Small jobs, interior or exterior. Call 428-7586.

36 Home Maintenance

We mow lawns and do yard work reasonably. Also light hauling. Call 464-3634.

Painting - interior and exterior. Also painting and patching of roofs. Work done reasonably. Bill Moody 545-0805.

40 Help Wanted—Female

Lady to cook lunch and dinner and clean once a week for elderly gentleman. Call 428-4564.

41 Help Wanted—Male

SALESMAN

Due to expansion in the Virginia Beach area we have positions available for men 21 and over offering company conducted training schools, group insurance and many fringe benefits. Call Mr. Malesky - 425-6122 for interview.

42 Help Wanted Male or Female

Attractive location to create and sell your handicraft and part time manage unique shop of period furnishings. Call 423-5447.

Choice jobs in Virginia Beach. See Maxine Merritt, Personnel Consultants, Executive Building, 2nd floor, Princess Anne Plaza. 340-2528.

MANPOWER INC.
URGENTLY NEEDS
Typists
Stenographers

We have immediate assignments, many adjacent to Virginia Beach.

NO FEE

Time off between jobs when desired - work on these temporary jobs when convenient to you. Phone now for interview and job assignment. 627-3661.
Manpower, Inc.
733 Boush Street
Norfolk, Va.

43 Position Wanted—Female

Baby sit in my home. Ages 3-5, 2 miles from bases and beach. Call 428-9137.

Child care in my home. Ages 3-5. Fenced Yard. Aragona area. Call 497-7310.

Excellent care for small children in nice clean home. Fenced yard. Call 428-6792.

Expert care for children in my home. Ages 3 to 5 years. Experienced baby sitter and substitute teacher. Call 428-8856.

Christian woman will care for children. Prices reasonable. Call 426-2649.

Child care for working mothers in my home. Day or night. Shady Lawn area. Call 428-3681.

50 BUSINESS OPPORTUNITIES

Establish a Holiday Magic Cosmetic route. Lucrative field. Business is fantastic. Call 428-3246 or 855-2061.

I AM IN SEARCH OF a particular type of person who is interested in earning a substantial extra income in independent cosmetic business. Full or part time. No previous sales experience necessary. Call 464-2330 for interview.

50 Business Opportunities

MEN WANTED NOW

TO TRAIN AS ACCIDENT

INVESTIGATORS

AGES 18 - 60

Insurance companies pay top salaries for Trained Claim Investigators. New men hired daily. No formal education necessary. Stay on present job while training. Company car, retirement, hospitalization, bonus, plus security. Write for complete details, giving following information.

NAME. .....
ADDRESS .....
CITY. .....STATE .....
PHONE. .....AGE .....
OCCUPATION .....
TIME AT HOME.....

ALL-STATES DISTRIBUTORS
P.O. BOX 185
ROCKY MT., VIRGINIA

60 Instructional Courses

GUITARS

Headquarters for Gibson, Gretsch and Fender guitars and amplifiers. We teach you to play. Class lessons on guitar Mr. Ted Grimes, teacher. Classes start now. Call Rowe and Long Music Company, Princess Anne Plaza. 340-7631.

Musical instruments, Organ, drums, piano, guitars, etc. Temple of Music, Pembroke Mall. Call 499-0551.

90 Articles For Sale

JACOB'S SURFBOARD--9'2". In good condition. Call 428-7300 after 5:00 p.m.

NOW OPEN DAILY - WEDDING GIFTS, HOUSEHOLD FURNISHINGS, METALS AND THINGS UNUSUAL (IN CHINA AND GLASSWARE), FOR DISCRIMINATING PEOPLE. CAN BE SEEN AT
JEAN MILLER'S ANTIQUE SHOP
16th AND ATLANTIC AVENUE
VIRGINIA BEACH, VA.
HOURS 1 P.M. TO 5 P.M. WEEKDAYS.

Barber shop equipment - like new. Half price. Call 428-3246 or 855-2061.

Upright piano. Refinished, needs tuning. $50. Call 428-1105.

WELL kept carpets show the results of regular Blue Lustre spot cleaning. Rent electric shampooer $1. Kempsville Building Materials, Inc. 104 North Witchduck Road. 497-3547.

CARPET FACTS

First quality, regular $7.99 Dupont 501 carpet, $3.99 a square yard. $9.95 Kodel Polyesters for $5.99 a square yard. 28 colors. Call Mr. Hutcheson at 622-9816. Dealer.

100 Rooms For Rent

Nicely furnished room for rent. With or without bath. Kitchen privileges. Call 428-5703.

Room with board. Winter rates. Catering to banquets up to 100 people. Call 428-9773.

Maury Riganto Auction Company
Bonded Auctioneer-Appraiser Specializing in Business and Estate Liquidations, Industrial, Real Estate, Judicial Sales. Phone MA 5-4405.

100 Rooms For Rent

Heated - for couple or single. Kitchen privileges. Yearly rental. Call 428-4796 or 340-4020.

111 Apartments Furnished

1 bedroom, living room, kitchen, bath. Convenient to shopping, churches, laundramat. Reasonable yearly rental. Pacific Ave. Call owner 428-5016, 428-2143.

New 1 and 2 bedrooms. Rates monthly, winter or yearly. Also rooms. Conviently located for shopping, buses and so forth. In the heart of the beach. Call 428-6713.

Furnished 1 & 2 room efficiencies. Day-week-month. Near Dam Neck and Oceana. Call 428-8050 or 428-9701.

Batchelors or couples. Luxury studio apartments. Completely furnished. Utilities paid, 1 block from ocean. 2 room apartment suite also. Weekly or monthly. Call 428-5651, 428-6114.

THE DUNDEE INN Live on the ocean front - single and double rooms and suites by week or month, private baths, large lobbies with color TV and fireplace. Rates $15 to $20 per week. Ocean Front at 20th Street. Phone 428-6060.

One bedroom, nicely furnished. Very comfortable and homelike. Yearly rental to adults. No pets. Holland, 411 22nd Street. 428-2301.

Austins Court Motel Apartments 206-19th Street. Efficiency apartments. All utulities furnished. Also, 4-room apartment and furnished rooms. Block from Bus Station. By week or month.

115 Houses—Furnished

2 bedrooms, living room, dining room, kitchen, bath. Centrally located. Near beach. Call owner 428-5016, 428-2143.

Furnished 2 bedroom house for rent. Shady fenced back yard. Screened side porch. Automatic washer in kitchen. Reasonable rent to responsible party. Call 428-4236.

116 Business Places For Rent

OFFICE SPACE

Air Conditioned
Ample Parking Space

2407 PACIFIC AVENUE

W. T. JARVIS, OWNER
Phone 428-3293

3 chair barber shop for lease. 428-3246 or 855-2061.

125 Lots For Sale

LOTS FOR SALE
Corner Carolina and Caribbean - Shadow Lawn Heights. 75 by 100 feet. Phone 428-3244. Nights 428-4943.

G. C. MARSHALL
SEAFOOD
2800 Broad Bay Road
VIRGINIA BEACH, VA.
Phone 464-5468
Grower, Packer and Distributor of Lynnhaven Oysters and Clams
Oysters - Clams - Crabs
Clams processed for Chowder
Soft Crabs in Season

CLASSIFIED RATES

Effective September 1, 1967

	CONTRACT	TRANSIT
3 to 6 lines	22¢ line	30¢ line
7 to 14 lines	20¢ line	28¢ line
15 or more lines	18¢ line	26¢ line

Display Ads $2.00 per inch

FOR SALE
Used Aluminum Plates
25" x 36"
25¢
Good for covering Chicken House floors
Dog House Floors Etc.
CALL
Virginia Beach Sun
Phone 428-2401

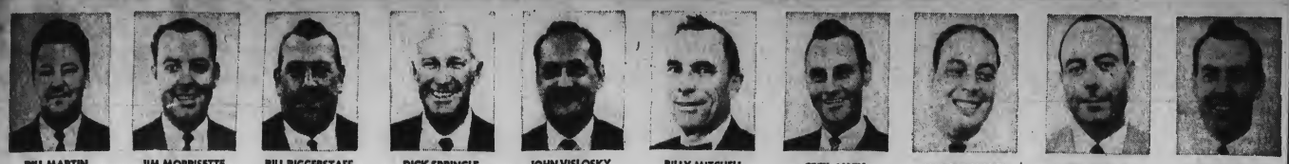

BILL MARTIN GEN. MGR. | JIM MORRISETTE GEN. SALES MGR. | BILL BIGGERSTAFF NEW CAR MGR. | DICK SPRINGLE USED CAR MGR. | JOHN VISLOSKY TRUCK MGR. | BILLY MITCHELL INS. CREDIT MGR. | CECIL ALLEN SER. MGR. (22 YRS.) | HAROLD MILLER NIGHT SER. MGR. (8 YRS.) | MARTIN BEASLEY PARTS MGR. (9 YRS.) | BARNEY MARTIN BODY SHOP MGR. (20 YRS.)

"THE NEW LOOK AT WILKINS CHEVROLET"

RAY BATTENFIELD SALES COUNSELOR | WAYNE HEISHMAN SALES COUNSELOR | CHUCK SUMNER SALES COUNSELOR

JESSE BEASLEY SALES COUNSELOR | SKI KULAGA SALES COUNSELOR | MAJOR WALKER SALES COUNSELOR

NORMAN BECK SALES COUNSELOR | BOB LOUVICK SALES COUNSELOR | BILL WHITE SALES COUNSELOR

JACK CARTER SALES COUNSELOR | BOB MADRIGAL SALES COUNSELOR

DOC CORNELISON SALES COUNSELOR | AL MARTINO SALES COUNSELOR

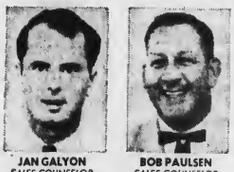

JAN GALYON SALES COUNSELOR | BOB PAULSEN SALES COUNSELOR

TOM GRIEVES SALES COUNSELOR | HERB PLUM SALES COUNSELOR

INTRODUCING "TINY PROFIT" AND "MR. VOLUMN"

NEWEST MEMBERS OF THE WILKIN'S TEAM . . . FROM NOW ON . . .

NIGHT PARTS & SERVICE — **'TIL MIDNIGHT MON.-FRI. TIL 6 P.M. SAT.**

WE PROUDLY ANNOUNCE THE BIRTH OF . . .

CHEVROLET **42** CHEVROLET

MODELS OF THE "THOROBRED" 1968 CHEVROLETS

IN 15 LIVING COLORS

THE WILKINS FAMILY WOULD LOVE TO SHOW YOU THEIR NEW ADDITIONS ANYTIME AFTER 9 A.M.

SEPTEMBER 21ST.

BY THE WAY, WE STILL HAVE A FEW OF THIS YEARS LITTER LEFT FOR YOUR ADOPTION! AT ABSOLUTELY THE LOWEST PRICE A CHEVY WILL BE!

WILKINS CHEVROLET

6970 N. MILITARY HWY., ½ mile South of Little Creek Rd., -- 855-2261

HOME OF THIS YEARS INDIANAPOLIS "500" PACE CAR -- THE 1967 CAMARO

Instant Virginia Beach Weather Forecast Dial 936-1212 Locally

VIRGINIA BEACH SUN

Serving and Promoting Our City's Future

Volume 1 No. 11 Circulation 30,500, by carrier and mail | Virginia Beach, Virginia September 28, 1967 | SUN Phone: 428-2401

Virginia Beach Sun
Published Weekly
3308 Pacific Ave.
Va. Beach, Va. 23451
Second class postage paid at Virginia Beach, Va.
Subscription Rates by Mail $3.00 Per Annum

VIRGINIA STATE LIBRARY
RICHMOND, VA. 23219
VIRGINIA SEP 28 STATE LIBRARY

In Regional Plan

New East-West Highway Shaping in Suburbs

BAYSIDE BOROUGH--A new four-lane highway planned between Aragona Village and the General Hospital of Virginia Beach will have another of its links in place within the next year or so.

The new Pembroke Meadows subdivision, which opened last weekend, will include four-lane Pembroke Boulevard, forming a "crossroads" on Independence Boulevard a mile north of Pembroke Mall Shopping Center.

Pembroke Boulevard eventually will be part of a four-lane highway extending east across the city from Ferry Plantation Road at Aragona to First Colonial Road, where the hospital is located.

The Terry Corporation of Virginia, which is developing Pembroke Meadows, plans to build part of the highway, from Ferry Plantation east to the Western Branch of the Lynnhaven River.

It will some day connect with the north end of King's Grant Road and include existing Inlynnview Road in the Robinhood Forest and Trantwood

The development of new highways by requiring developers to set aside rights of way along routes in a regional highway plan has been a practice of the areas of Lynnhaven Borough.

When the east-west highway will be completed its full length apparently hinges on the state's highway building program, particularly in relation to high-level bridges, needed across both branches of the Lynnhaven.

City Planning Commission for years, under policies set by City Council.

Although newcomers to greater Virginia Beach may not be aware of it, the future four-lane highway about a mile north of and parallel to Virginia Beach Boulevard is one of many in a master regional highway plan. Wilbur Smith & Associates prepared it several years ago for the Southeastern Virginia Regional Planning Commission and the State Highway Department.

Among other highway projects in the plan, cleared by City Council and the City Planning Commission, two years ago, are some at various planning and construction stages today.

The new east-west highway originally was designated Old Donation Road when it was in the general-route planning stage two years ago. However, City Council later changed the name to Pembroke Boulevard.

Current planning by the city and state governments call for completion of the highway to the time period between 1969 and 1973.

While the four-lane Virginia Beach-Norfolk Expressway will relieve some traffic problems on Virginia Beach Boulevard when it opens south of and parallel to that boulevard about December, Pembroke Boulevard is planned to handle increased traffic loads generated by future development north of the old boulevard and provide easier access to General Hospital in Lynnhaven Borough for residents in Bayside Borough.

Cooperation on the 'home front'

This is National Home Week in greater Virginia Beach, and Lawrence Sancilio (right), president of the Tidewater Association of Home Builders, got officials of three area cities together for the above photo. They are (left to right) Mayor G. A. Treakle of Chesapeake, Mayor Frank A. Dusch of Virginia Beach and Vice Mayor Linwood F. Perkins of Norfolk. Mayor R. Irvine Smith of Portsmouth also signed the proclamation held by Sancilio.

Decentralization Concept Cuts Municipal Center Bill

PR. ANNE BOROUGH--The concept of a decentralized city government operation is one of the reasons for the relatively low cost of building the Virginia Beach Municipal Center, according to City Manager W. Russell Hatchett.

Hatchett commented on the cost matter Monday when he asked City Council to approve a $1,283,000 contract with W.B. Meredith II, Inc., for construction of a new two-story City Hall at Princess Anne Court House. Council approved it.

A.J. Chewning III, consultant for the municipal building program at the Municipal Center, told council that the overall cost of the program will require about $500,000 more in financing than the city expected when voters approved $2.6 million in bond issues for the city buildings last year.

He said rising labor and service costs, particularly the minimum wage, and the purchase of more land for future use at the Municipal Center accounted for the increased financial need. "We do not need it at this time," he said, "but it will be needed before the project is complete" in late 1968.

A new Municipal Courts Building, a Welfare Building and a central heating plant are among structures already being built at Princess Anne Court House as part of the Municipal Center.

Hatchett told council that Virginia Beach is spending less on its Municipal Center than other cities because "some of the services will have to be carried to the people," not all of the activities will be at the center like "in older core cities."

A branch city office complex already is started north of Pembroke Mall on Independence Boulevard for Bayside Borough. Another exists in the Beach Borough, and one is on the drawing boards for Kempsville Borough, where residental development is picking up.

Court Suits Stir Two City Halls

Elected officials in both Virginia Beach and Norfolk are having their troubles with court suits these days.

In Norfolk's Court of Law and Chancery last week, a motion for judgment was filed by a plaintiff, identified as Benjamin E. Gildersleeve, against the City of Norfolk, a municipal corporation.

It asked the court to award $10,000 as damages, and it alleged "collusive action of the city inspired by a desire to permit a citizen to occupy and appropriate a portion of a city street for personal and private use and gain. . ."

The suit alleges that Norfolk City Council on July 24, 1962, appropriated $1,750 for the purpose of surfacing a street and allowing a cul-de-sac, and Mayor Roy B. Martin Jr. (then a councilman) voted against the appropriation, while six other councilmen voted for it.

The plaintiff further alleges that Martin, as a result of friendship for a Mr. Samuel B. Ames Jr., who resided on the street in question, later made a motion to have the appropriation ordinance repealed, and it was repealed in early 1963.

That action, the suit alleges, met a desire of Ames to preserve "his village green."

Meanwhile, there were at least these developments in recent days on court suits involving other elected officials in Norfolk and Virginia Beach:

State Sen. Henry Howell of Norfolk, named a co-defendant with Landmark Communication, Inc., in a $50,000 suit filed by a Virginia Beach girl, filed a petition to remove the case from Virginia Beach Circuit Court to U.S. District Court in Norfolk.

Landmark Communications, Inc., filed an answer in the same case, denying allegations of "fraud, deceit and the libel and slander" of the girl.

The corporation, which publishes The Virginia-Pilot and Ledger-Star, also asked that the suit be dismissed, claiming a newspaper story involved was based on privileged information.

In another case filed in Virginia Beach Circuit Court, by Councilman G. Dewey Simmons, an attorney for State Sen. Howell filed a demurer, claiming the motion for judgment is "insufficient in law."

In this case, Simmons said he will ask the court for a judgment "against you and each of you" for the sum of $1 million. Whether this means $1 million from each of four co-defendants, or from all, apparently in open to interpretation.

The other defendants were identified as Landmark Communications, Inc.; Frank Batten, publisher of The Virginia-Pilot; Robert Mason, editor of the paper, and Howell. The suit alleges a conspiracy to influence the outcome of July 11 elections in Virginia Beach and Norfolk.

The demurer filed by Howell's attorney indicated he might seek to remove the case to federal court.

Council Clears Buses, Sewage

PR. ANNE BOROUGH--City Council this week approved a resolution which grants a "certificate" to Beach Transport, Inc., to initiate legal jitney bus service to NAS Oceana and the Navy's training center at Dam Neck.

The resolution said a minimum-seating code requirement of 25 seats for buses "may be unduly burdensome" in developing the new bus routes, requested by Navy officials, and it granted the public safety director discretion to waive the requirement.

And for a trial period "not later than May 1, 1968," the seating requirement can be waived provided the 14-seat buses "are adequate to meet the needs of the routes served," in the opinion of the public safety director.

City Manager W. Russell Hatchett heads the Public Safety Department in the city government.

Del. E.T. Caton III, attorney for taxi operators, claimed the seating requirement should be repealed, rather than waived.

In other action at Monday's council meeting:

*Hatchett said he will have the Public Utilities Department regularly inspect private sewage treatment lagoons at Princess Anne Plaza, Aragona and other locations, in view of complaints from some homeowners about odor and a lack of supervision.

*Council voted to go it alone in financing an information center at the south end of the Chesapeake Bay Bridge-Tunnel and appropriated $1,700 to operate it about two months; after Hatchett said other cities in the area are not cooperating on the information center.

New Parks Considered

PR. ANNE BOROUGH--The Parks and Recreation Commission voted at its September meeting Tuesday to buy equipment for a neighborhood playground in the Diamond Springs area of Bayside Borough.

The amount and type of equipment was left to the discretion of Parks and Recreation Director Harold S. Whitehurst.

The commission agreed to ask the city attorney to check into leasing property from St. Matthew's Catholic Church on a contract basis for a neighborhood park. The land is west of Indian River Road and south of Military Highway. A similar arrangement was made with Plaza Methodist Church.

Downing Sets Academy Exams

WASHINGTON, D. C.--Rep. Thomas N. Downing of Virginia's First Congressional District, which includes Virginia Beach, has scheduled competitive examinations for Nov. 4 on military academy nominations for 1968.

Downing said the examinations are for those who will apply for appointments to the U.S. Air Force Academy, the U.S. Naval Academy, the U.S. Military Academy and the U.S. Merchant Marine Academy.

He uses the examinations as a basis for nominating candidates who live in the First District.

The congressman said all young men here interested in attending one of the academies and taking the competitive examination should write to him at his Washington office, Room 450, Cannon House Office Building.

Friends of Music

Winter Concerts Set

Tickets are now available for the Winter Concert Program co-sponsored by the Virginia Beach Friends of Music and the Old Dominion Symphonies Council.

The concerts will include the Norfolk Symphony, performing Oct. 19 at 8:30 p.m. at Princess Anne High School; Feldman Chamber Music Society at 8:30 p.m. Jan. 25 at Princess Anne High School, and Norfolk Little Symphony Orchestra at 8:30 p.m. Mar. 21, also at Princess Anne. The total price for the three concerts is $7. Mrs. L. R. Strelitz is ticket chairman.

One of the main purposes of the Friends of Music, according to Mrs. John W. Musick, president, is to promote the development of musical interests and activities of the Tidewater, Va., area and particularly in the city of Virginia Beach.

Besides the concerts this winter, future plans are aimed at a Summer Music Festival in cooperation with other allied groups. Charles Oliver is chairman of plans for a summer festival.

The group hopes, in the summer of 1968, to initiate a summer music school, offering to interested participants in the Virginia Beach Band Festival, and to others, the opportunity to remain in or return to Virginia Beach for a specific period of study during the summer.

Other officers of the group include Mrs. John H. Doyle Jr., first vice president; Charles Oliver, second vice president and business manager; Mrs. Frank Bragg, recording secretary; Mrs. James G. Reid Jr., corresponding secretary; Mrs. Wesley B. Jones, treasurer, and Mrs. Kenneth C. Gimbert, parliamentarian.

Organ Music To Roll in Pungo

PUNGO BOROUGH--Organ music will roll louder than usual across the hills around the section of Creeds on Sunday, Oct. 1, when "The Keyboards" perform at 3 p.m. at Creeds Elementary School.

Ginni Taylor and Bob Sawyer, known as "The Keyboards" will perform solely on Hammond organs at the special concert planned by the Temple of Music at Pembroke Mall.

Ginni Taylor, who is a native of Quanah, Tex., and lives in Baylake Pines in Bayside Borough, began playing piano at age 5 and was playing in a church at age 10.

Sawyer, who lives in Portsmouth, is a native of Raleigh, N.C., and he began playing a violin at the age of 8 and a saxaphone at age 14.

Both have been teaching the Hammond organ in the Tidewater area for some time and are in great demand, a friend said. The duo did an admirable job in substituting on a concert for Rosa Rio last year.

Rudee Inlet Project 'Moving Right Along'

BEACH BOROUGH--Members of the Rudee Inlet Authority and some city councilmen learned this week that jetty construction at the inlet south of the boardwalk here came through Hurricane Doria unscathed.

George Langley, consulting engineer for the project to open the inlet to boat navigation for a future boating center inside, told the VIRGINIA BEACH SUN that "Things are beginning to shape up and we're moving right along" on the jetties. "The hurricane didn't bother us a bit," he said, and the men worked that Friday night (Sept. 15).

Langley, with the local firm of Langley, McDonald and Overman, toured the Rudee Inlet project Monday with councilmen, authority members and city administrative officials.

Those on the tour included Frank W. Kellam, authority chairman; Vice Mayor Robert B. Cromwell and Councilmen George Ferrell, Kenneth N. Whitehurst Sr., Earl Tebault, Curtis Payne, D. Murray Malbon and G. Dewey Simmons. City Manager W. Russell Hatchett and his assistant, Roger Scott, also made the tour.

W.F. Magann represented the contractors on the job, a joint venture of W.F. Magann Corp. and George T. McLean Co.

Others on the tour were L. Dean Curtis, city industrial development director and Rudee project director; Ray Giddens, city inspector; J.T. Crosswhite Jr., Charles Hodgman Jr., William Spence and P. H. Allen, authority members; R. J. Webbon, city coordinator of urban affairs, and Charles S. Kiley, city public works director.

Joseph McDonald, another partner in Langley, McDonald and Overman, is consulting engineer for the Virginia Beach Erosion Commission, which has been pumping sand on the boardwalk beach to help protect oceanfront property from waves whipped up by storms like Hurricane Doria.

Registration Cut-Off Oct. 7

PR. ANNE BOROUGH--Saturday, Oct. 7 is the last day Virginia Beach residents can register to vote in the Nov. 7 general election, according to Mrs. Anna Cotton, general registrar.

She said she and her assistants will take registrations at their usual locations from 9 a.m. to 5 p.m. that day. For further information call 426-6111, extension 50.

There are five races for public office which will figure in voting in greater Virginia Beach Nov. 7.

Republicans are backing H. R. Clark and John Field for the House of Delegates against the Democrats' Kenneth N. Whitehurst Jr. and B. R. Middleton.

Andre Evans, Democratic nominee for commonwealth's attorney, is opposed by the Republicans' Israel Steingold; the Democrats' incumbent City Sergeant John E. Marr is opposed by Republican Charles E. Richardson and loner Joseph J. Dreano, and Republican David R. Smithson Jr. opposes incumbent Court Clerk John V. Fentress, a Democrat.

Sun Insiders

Police Sharpen Aim . . . . . Page 3
'Ponies' and 'Local Option' . . . . Page 4
Redevelopment Project . . . . . Page 1B
A Woman's Story-Conclusion. . . Page 2B

Rosemont

Sen. Byrd Asks Probe Of Norfolk Report

U.S. Sen. Harry F. Byrd Jr. apparently has asked the U.S. Department of Housing and Urban Development (HUD) to investigate allegations of profit making on the Rosemont redevelopment project in the Norview area of neighboring Norfolk.

Byrd said in a letter to Barry D. Willis Jr., a frequent critic of the Norfolk Redevelopment and Housing Authority, that he read a published article about Rosemont "with great care and I have asked the Department of Housing and Urban Development to give me a full report on it."

The letter, released by Willis to the VIRGINIA BEACH SUN, was dated Sept. 19, 1967. It apparently was a prompt reply to one which Willis had written to the Virginia senator on Sept. 16, accompanied by an article published in a weekly newspaper in Norfolk.

Willis said in his letter that the Rosemont project "is but another example of the waste, extravagance, and misdirected effort of HUD to provide so-called housing for low income and other citizens."

He alleged that redevelopment authorities condemned the land of poor Negro citizens and turned around and offered them $17,500 houses that are not selling for more than $13,500 in other sections of the city.

"The whole deal is a grandiose scheme by the so-called "establishment" of Norfolk to make a quick buck at the expense of the federal government and the rest of the taxpayers," Willis alleged.

He did not mention any specific agency in his letter, but apparently was attacking the Norfolk Redevelopment and Housing Authority.

The authority, which arranged the Rosemont project with approval of Norfolk City Council, recently defended it and a development firm, Renewal, Inc. In general, the authority contended that the costs of houses in the project are higher than expected because of soil problems, increased building costs, site improvements planned and weather problems, among other things.

Where some will get on and off

Road building equipment recently began working on South Lynnhaven Road, where an interchange is being built for the Virginia Beach-Norfolk Expressway south of Lynnhaven Village in Lynnhaven Borough. The toll road is scheduled for an opening the end of this year. (SUN Photo)

Spong Speaks To KofC Group

BAYSIDE BOROUGH--U. S. Sen. William B. Spong Jr. is scheduled to be the speaker when about 400 Sir Knights and guests of Knights of Columbus have a formal dinner dance Saturday, Sept. 30, at the Lake Wright Motel, just inside Norfolk near here.

The Father Matthew J. O'Keffe General Assembly of the Fourth Degree, K of C, will host a statewide exemplification of the degree at the motel on Sunday. The O'Keefe General Assembly is composed of 4th degree members of the Virginia Beach, Norfolk and Ocean View councils of the Roman Catholic organization.

His Excellency John J. Russell, Bishop of the Richmond Diocese, and Virgil C. Dechant, a Kansas man who is supreme master of the 4th degree, KofC, plan to attend the exemplification for 100 candidates.

Ft. Story 'Tigers' Set Mark in SNAP Firing

LYNNHAVEN BOROUGH--About 40 men assigned to "D" Battery of the 4th Battalion (Hercules) of the 59th Artillery at Ft. Story here have returned home from New Mexico after scoring a near-perfect mark in an exercise of Nike Hercules Missile firing.

The battery arrived at the general aviation section at Norfolk Municipal Airport Saturday.

Battery "D", nicknamed the "Tiger" battery at the U. S. Army Air Defense Command's Nike Hercules site at Ft. Story, scored 99.8 per cent out of a possible 100 per cent.

Welcoming the 'Tigers' of the local defense battery are (on the right) Col. Lacouture, Mayor Dusch, Miss Virginia Beach and Col. Emery. (SUN Photo)

Lower Ratio Wins Favor With Cox

PR, ANNE BOROUGH--School Supt. Frank W. Cox is supporting a move to have the 1968 General Assembly change the formula for reimbursing public school systems for classroom teachers.

Cox commented on the move when School Board Chairman J.W. Buffington asked him what effect the city's low pupil-teacher ratio would have on regaining funds from the State of Virginia.

This was after a report to the board on the teacher situation at the September board meeting.

"I would like to see the State requirements lowered, perhaps to 27 for elementary schools," Cox said.

Later, Supt. Cox said, "It stands to reason that the lower the ratio, the better education for the students. That's why we would like a lower requirement."

Cox explained that the city is reimbursed (from state taxes) for teachers by a formula based on average daily attendance in classes. The State requires average daily pupil attendance of 30 in elementary classes and 23 for secondary.

"What many parents don't realize is that the state formula applies to classroom teachers only. There are about 100 additional teachers on the elementary level and 50 to 60 on the secondary." These, he said, include librarians, music teachers, resource, guidance, remedial, etc.

A request by Herbert Dugroo, president of the Council of Civic Organizations, to change Article 5 of School Board regulations so that a teen club in the Kempsville area could use Kempsville schools for dances, was turned over to the board's Policy Committee for study.

Badges *and* Banter

By Les Lehigh

Chatting with Capt. Robert H. Stone, 1st Precinct C. O., who this past week retired after 13 years with the Police Division, the discussion turned to what brought him into police work in greater Virginia Beach. With a chuckle in his voice, and a gleam in his eye, "Stoney" said he "just came down here to old Princess Anne 13 years ago to help them out a few days in the radio room".

Perhaps one of the best kept secrets in recent times around Knotts Island (partly in Virginia Beach and partly in North Carolina) were arrangements for last Friday's appreciation dinner for Fire Chief E. B. Bayne of the Beach Borough.

Sponsored by the Ladies Auxiliary, the dinner honored Bayne for his cooperation in solving problems of the Island's fire and rescue units.

Knotts Island Chief George Sauer said Baine "has never let us down."

Men of the Ocean Park volunteer fire and rescue unit walked away with two first place awards last weekend in competition with other units from throughout the state, during the annual "Firemen's Day" at Chester, Va.

Our local men came out first in competition for the best equipped and maintained salvage truck, as well as the unit which traveled the greatest distance to enter competition. The longest distance award was earned by a scant half-mile margin.

An invitation has been extended to boys in greater Virginia Beach to join Explorer Scout Post No. 475, sponsored by the local Fraternal Order of Police. Membership is open to young men aged 15 to 18, but those 14 years old, and in the ninth grade will be considered. The Post specializes in knowledge on law enforcement.

Plans call for a trip this fall to the FBI Academy at Quantico, Va. Post advisor is Ronald Hayes, with police Sgt. W. F. Currie and officer F. R. Scarborough as his assistants.

Men of the Davis Corner rescue squad hope to have their new Cadillac ambulance ready for display in this Friday's parade at the convention of the Association of Virginia Rescue Squads.

Assistant Chief T. H. Midgett said the new ambulance, obtained from Charlotte, N. C., represents an investment of $7,500. This includes cost of additional equipment, such as portable and built-in resuscitators.

While the opening of the new police special weapons range in Princess Anne Borough last week was conducted on a serious note, there were the lighter moments as well.

Skeptical glances were cast in the direction of Sgt. "Buddy" Rogers, attached to the traffic bureau at 1st Precinct, during a test of accuracy.

After Rogers had fired 50 rounds at the target, 49 hits were found in prime target areas, with six of these in a circular pattern about the size of a half dollar. Try as he might, Rogers could not convince anyone the missing shot had gone through the hole in the center of the other six shots within the circle.

Rogers was still grinning from ear to ear, counting hits on the target, as his skeptics walked away shaking their heads.

Sun Review

Cavalier Production Is 'Funny to Watch'

"The Marriage-Go-Round" at Cavalier Dinner Playhouse will no doubt prove to be an audience pleaser, mostly because of the funny script, but the production itself lacks luster.

The gag lines written in by playwright Leslie Stevens are sparkling and quite funny, but the cast misses a lot of them. The problem appears to lie in direction because the action plods along with few peaks or valleys.

It is purely and simply another sex comedy, with emphasis upon sex. In fact in this play, without sex, there just wouldn't be a plot. Paul Delville, naturalized American from France and holder of a long list of degrees, is a professor of Cultural Anthropology. His wife, Content, is also the holder of a long list of degrees and Dean of Women. Throughout the course of the action they are alternately lecturing to their unseen classes and acting out the lectures in their own living room. She is lecturing the girls on marriage. He is lecturing on monogamy--to men.

The lectures and the family life of the couple is sane enough until Katrin Sveg, daughter of an old friend and beautiful Swedish dish arrives for a visit and announces to Paul that her primary purpose in coming is to have a baby by him since she feels they are in every way perfectly matched.

Thus the question arises. "Can a beautiful young Swedish girl of unusual morals find happiness in a small college town with a professor without causing a bit of a problem with his wife?" The answer and the weakening process of Paul are indeed very funny.

Andy Roberts handles the lecturing part of Paul's role with real perfection. However in the acting out section his excess movement, lack of eye contact and underplayed facial expressions leave something to be desired.

Jane Garrison, as Content, also is a fine lecturer, but falls short in her role again because of the obvious lack of build toward climax.

The highlight of the show is Barbara Chilton as Katrin. She is a most attractive girl and plays her seductive role to the hilt.

William Camp completes the cast as Content's close male friend and professor of languages. They meet (purely platonically) and he tells her all about his philandering and she tells him of all her problems. Camp's portrayal is perhaps too smug in an attempt to show self-confidence.

The set, designed by Don Hayes, is interesting. It has nice levels and lots of columns. It even shows a classical touch and wealth. The heavy dark drapes which are strung column to column are overdone somewhat and make the set look like it is in mourning.

Lest the reader chalks this one off as a bad experience, it must be said that the shortcommings are mostly overcome by valiant attempts of the cast who obviously lacked positive direction. It's still a lot of fun and very funny to watch and listen to. Every married man and women will find something of themselves there.

JOSEPH LOWENTHAL, JR.

tip

By Elgia Easter

VPI Co-Op Ext. Service

It's time that rye grass is being seeded in the Virginia Beach area, for those desiring it. This can be seeded until around Oct. 1. Generally, the rate of five lbs. of seed per 1,000 square feet of lawn area. There are other fescues but none of them are as hardy as the Kentucky 31.

Blue grass, which one sees in many grass seed mixtures, in various stores in the area, is not adaptable to this area of the state.

enter the world of total electric living.

A Gold Medallion emblem invites you into a world where everything you need for comfort and convenience is taken care of for you—electrically. Electric heating or year 'round climate conditioning. Electric range and refrigerator. A vented kitchen exhaust fan. Electric quick-recovery water heating. Light for living. Full housepower wiring. At least two other major electric conveniences. All electric. Flameless. Modern today. Still modern tomorrow. Wouldn't that be a nice way to live?

VEPCO

VIRGINIA ELECTRIC AND POWER COMPANY

NEW WIDE WORLD OF.. SCIENTIFIC SERVICE

GIVE YOUR CAR A PHYSICAL!

Over 125 Electronic Check-Tests!

Most Complete Diagnostic Center in the East

NOW JUST $9.95

Saturday by Appointment

Hours-7:30 a.m.-6:00 p.m. Mon. thru Fri.

Beach Ford

2717 Va. Beach Boulevard
Virginia Beach, Va.
Tel. 486-2717
(mile east of Princess Anne Plaza Shopping Center)

AMPLE PARKING

THE Princess A WILDER THEATRE

NOW PLAYING through SATURDAY

You are cordially invited to enjoy a perfectly elegant case of murder!

CHARLES K. FELDMAN presents
REX HARRISON
SUSAN HAYWARD
CLIFF ROBERTSON
CAPUCINE
EDIE ADAMS
MAGGIE SMITH
JOSEPH L. MANKIEWICZ'
"It Comes Up Murder"

Feature Times Daily
1:30 4:00 6:30 9:00

PRINCESS kiddie time EVERY SAT. 9:15 AM
features-Cartoons-Stage Fun with Uncle Jim
in color "ATLANTIS the lost CONTINENT" Scope

STARTS SUNDAY
Peter Sellers Britt Ekland
in "THE BO BO" in color and scope

HESTERS HAS ZENITH COLOR Table Models

the Handcrafted Color TV

Handsomely designed compact table model television

CHARGE PLAN

APPLIANCES HESTERS TELEVISION

DIAL 464-6811
ROBBINS CORNER
4817 SHELL RD.
VIRGINIA BEACH

Hester's offers expert service on all makes of color televions, stereos, radios, and black and white T.V.'s.

Beach THEATRE VA BEACH NOW PLAYING Features: 2-4-6-8-10

SEAN CONNERY IS JAMES BOND

IAN FLEMING'S "YOU ONLY LIVE TWICE"

Presented by ALBERT R. BROCCOLI and HARRY SALTZMAN

PANAVISION · TECHNICOLOR

Bayne THEATRE NOW PLAYING Features: 2, 4, 6, 8, 10

THE DEADLY AFFAIR
starring
James Mason-Simone Signoret
and Maximilian Schell
Technicolor

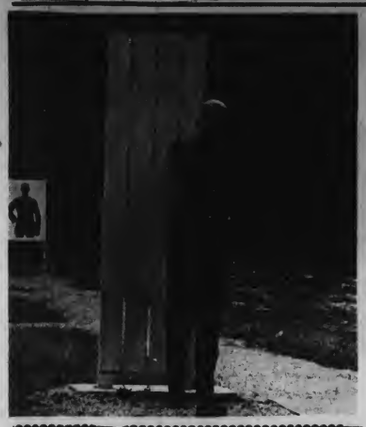

Lt. C. H. Payne (left) of the 2nd Police Precinct in the Beach Borough fires at a silhouette target at 25 yards distance from behind a wooden barricade. In the above photo, Agent H. Curtis Burrell (right), attached to the Norfolk office of the FBI, observes other Virginia Beach police officers firing from a crouch on the new weapons range. (Sun Photos)

Bayside Bits

Miss Ann Marie Hallahan, daughter of Lt. Col. and Mrs. Robert F. Hallahan of Thoroughgood Drive, is among 268 freshmen who entered Trinity College in Washington, D. C., on Sept. 20.

The Ocean Park Woman's Club will have Mrs. Otis B. Gregg, Tidewater District president of the Virginia Federation of Woman's Clubs, as guest speaker at an Oct. 1 meeting at the Ocean Hearth Restaurant.

Beach Police Sharpen Aim . . . Just in Case

PR. ANNE BOROUGH--"Ready on the right. . .ready on the left. . .ready on the firing line? Commence firing at the sound of the whistle".

With that command, the Virginia Beach Police Division's newly constructed weapons range on LeRoy Drive opened last week--southeast of Princess Anne Court House.

During training on the range, Among the outstanding phases of the range training is teaching the officer to draw his revolver, fire five rounds, reload his revolver, and fire five more rounds within 25 seconds.

Qualification on the course is based on a "point" system, keyed to scores on life-sized each man receives instruction in the firing of a service revolver from various positions, including prone, sitting, kneeling, and from the hip in a crouch position.

Each man also is trained to fire from behind a barricade in such a manner as to not expose his body to an adversary. The men also are taught to fire accurately with either hand, in the event location of a barricade may put them in an awkward position.

silhouette targets from ranges of seven to 60 yards.

Every man is required to periodically qualify on the range, by completing what is referred to as the "P.P.C.", Practical Pistol Course. During this qualification, each man fire fifty rounds at a given target as he moves from one location to another at various distances on the weapons range.

Revolvers must be holstered, as the man moves from one position to another. Each man is scored on his accuracy as he moves over the course within six minutes and ten seconds.

The range is being used for a new compulsory firearms training course, which every man in the police department must complete.

The course is under the direction of Capt. R.C. Davis, C.O. of the 2nd Police Precinct in the Beach borough. He is assisted by Lt. F.S. Krahenbill and Sgt. E.F. Buzzy.

Training in the use and firing of weapons on the range is under the guidance of Agent Elmer W. Raper, one of the top instructors at the FBI Academy at Quantico, Va., and Agent H. Curtis Burrell, fire arms instructor attached to the Norfolk office of the FBI.

Prior to going on the weapons range, each police officer is given a period of classroom instruction at the 2nd Police Precinct. These sessions consist of lectures and films on fundamentals of safe handling and care of the service revolver, in addition to methods which will promote efficiency with the weapon.

Capt. Davis said: "The Police Department owes a debt of gratitude to our assistant city manager Roger Scott, and to our department of public works, who made the construction of this new range possible.

Davis added: "While the Norfolk office of the FBI has assisted us for years in this phase of training, as well as various other police schools, this program enables us to quickly train each new policeman in use of the service revolver within a few days after his appointment to the department.

"This range will also be used for firing of special weapons of the Police Departments' civil disturbance unit," Davis added, "as well as training various other law enforcement officers."

Rehabilitation Classes Set

Registration for classes, open to the public, in medical information, methods, techniques and principles in rehabilitation counseling and caseload management will be at 7 p.m., Oct. 6, at the Tidewater Rehabilitation Center in Norfolk.

Courses offered will be on the graduate level and are extension courses of the Richmond Professional Institute Graduate School of Rehabilitation. For further information call John B. Wade, at 627-7737.

Kempsville Korner

A dinner, featuring a cold plate, will be held for the benefit of the Kempsville Volunteer Fire Departments fund drive from 5:30 to 7 p.m. Saturday, Sept. 30, at the Emmanuel Episcopal Church Parish Hall on Princess Anne Road.

The dinner will be sponsored by the Young Churchmen of the church. Eat-in and take-out orders will be available. Dinners will be $1.25 for adults and 75 cents for children.

Not Gambling, Judge Rules

PR. ANNE BOROUGH--Associate Judge P.B. White Jr. of Virginia Beach Circuit Court, on Monday dismissed two charges police had filed Sept. 2 against Meyer H. Jacobson, manager of the Bow Creek Golf & Country Club, alleging violation of state anti-gaming laws.

When asked by the VIRGINIA BEACH SUN why he dismissed the charges, Judge White said evidence indicated those in the club for a "Las Vegas Night" party were not there for the intention of gambling.

He said a charge that Jacobson was in possession of gaming equipment was a technicality, since equipment in the club had been rented for the night.

Accredited by Joint Commission of Accreditation Hospitals

Liberty House

Nursing Home

24 HOUR NURSING CARE

MEMBER:

VIRGINIA NURSING HOME ASSOCIATION

COMPLETELY NEW, MODERN & FIRE-PROOF FACILITIES
100 BEDS IN PRIVATE & SEMI-PRIVATE ROOMS
INDIVIDUAL HEAT & AIR CONDITIONING CONTROLS
CALL SYSTEMS IN ALL ROOMS

AMERICAN NURSING HOME ASSOCIATION

BARBER & BEAUTY FACILITIES
CENTRAL DINING ROOM
PROFESSION DIET PREPARATION
QUIET PARK-LIKE ATMOSPHERE
LOUNGES -- PATIO -- TV -- HI-FI
PHYSICAL THERAPY & POST OPERATIVE CARE

GUESTS & PATIENTS PHONE 340-2247 BUSINESS OFFICE PHONE 340-6611

340 LYNN SHORES Dr.

Just off Virginia Beach Blvd. at Thalia between Pembroke Manor & Princess Anne Plaza
LOCALLY OWNED-LOCALLY OPERATED
HOMER W. CUNNINGHAM--PRESIDENT

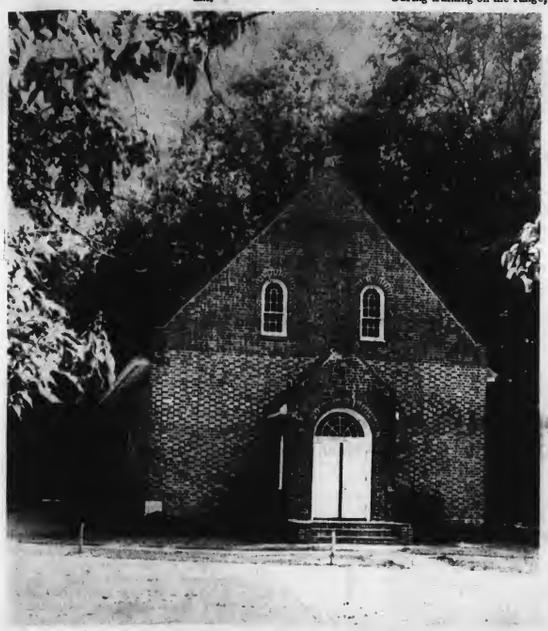

An historic Beach church

Old Donation Episcopal Church, originally built near the site of the present church in 1736, was given its name because of its nearness to Donation Farm. The church was abandoned in 1841 and burned in 1882. A successful restoration movement was started in 1912. Today the church still stands in a grove of trees on North Witchduck Road. The Rev. Beverly Tucker, Jr. is rector.

Virginia offers you many natural wonders. One of the most interesting, unique and beautiful of these is Natural Chimneys. Perhaps a more appropriate title would be "Castles in Stone"

Higher than a ten story building.

NATURAL CHIMNEYS

Write Box 38

SEASIDE MARKET

213 23rd STREET
WE DELIVER PHONE 428-9313
Our Specialty USDA Prime Aged Beef
Closed Every Wednesday at 1:00 PM
Please Shop Early

CHICKEN Breast and Legs fresh lb. 49¢

Baking HENS fresh large lb. 39¢

PORK SHOULDER ROAST boneless lb. 59¢

Rapa Brand SCRAPPLE lb. 39¢

White Seedless GRAPES Sweet lb. 23¢

Camellia COLE SLAW cup 15 oz. 25¢

Salad AVOCADOS 2 for 39¢

Gill's COFFEE Golden Blend & with chicory 1 lb. bag 69¢

Green CABBAGE 2 lbs. 11¢

Crisco OIL 24 oz. Bot. 53¢

Home Grown TOMATOES 2 lbs. 29¢

Tidewater HERRING ROE 15 oz. can 33¢

RENAULT 10 COMFORT

RENAULT 10 ECONOMY

RENAULT 10 PERFORMANCE

AVAILABLE WITH FULLY AUTOMATIC TRANSMISSION AND MARK IV AIR CONDITIONING

Critics Say The Renault 10 Out Performs Every Car In Its Class! All You Have To Do To Find Out Why Is Drive One!

SPECIAL

YEAR-END DEALS NOW!

HERE IS AN EXAMPLE! A BRAND NEW 1967 RENAULT GORDINI DELIVERED FULLY EQUIPPED IN NORFOLK

$1395

TEST DRIVE THE GREAT RENAULT 10 OR RENAULT GORDINI AT AMERICA'S LARGEST RENAULT DEALER

EASTERN AUTO

11th & GRANBY OPEN NIGHTS MA 7-8321

Reed Baldwin's father left a hand-drawn, out-dated will—and a long, drawn-out headache for his family.

That won't happen to Reed's estate.

He reviews his will periodically with his attorney, draws on the experience of F&M's Trust Department for advice in arranging his finances. He'll leave an estate in good order—and in good hands with First & Merchants as executor and trustee.

bank on a better life with
FIRST & MERCHANTS NATIONAL BANK
Member F.D.I.C.
185,200 Virginia families do . . . so can you.

VIRGINIA BEACH SUN

Established 1925 The Virginia Beach News *Published Every Thursday*

Jack H. Harris, General Manager & Executive Director

Chet Paschang, Managing Editor James E. Simmons, Advertising Director

Jeanne Magee Tucker, Women's Editor Robert N. Smith, Production Foreman

Subscription Rates

$3 one year $5 two years $6 three years Single Copy 10¢

Payable in Advance; Delivery by Mail

MAIN OFFICE--3108 Pacific Avenue, Virginia Beach, Va., 23451

Phone 428-2401

Thursday, September 28, 1967

Published by Beach Publishing Corporation

The 'Ponies' and 'Local Option'

It seems City Manager W. Russell Hatchett just won't give up on trying to stimulate local interest in horse racing for greater Virginia Beach.

A couple of years back, he tossed out the idea of a voter referendum here on whether our city should have some type of pari-mutuel horse racing as a major tourist attaction for future years.

Needless to say, some local people are interested in the 'ponies,' too. A certain northern ocean city proved that.

A few days ago, the city manager noted Kentucky, Maryland and West Virginia have racing, while Virginia's laws sort of frown on animals trotting or galloping around an oval with some green stuff on the nose.

Hatchett also made it clear he's thinking about the ponies for the green stuff it could bring into the city's treasury. No mention thus far of what it might take out of the treasury for welfare bills.

Please don't gallop to the conclusion we oppose pari-mutuel betting here, or just plain horse racing or pony racing. That would be like closing the door before the horse got out of the barn. A lot of questions have to be considered before most reasonable people can decide whether to push, or fight.

At the moment, however, there is a more important debate ahead on something of longer-standing interest in greater Virginia Beach--the question of whether our people and those in other Virginia communities should have the right to vote on "whiskey by the drink," or "local option".

The Virginia Beach Chamber of Commerce, area homebuilders, the Virginia Municipal League and others have endorsed some type of legislation to change the state's buy-by-the-bottle law. And opposition is stirring around at least the Richmond area.

Incidentally, the Virginia Restaurant Association at a meeting here last week decided to take no position on the question. "We'll abide by whatever the people want," a spokesman said.

If the 1968 General Assembly does enact legislation allowing the home folks to have a vote on the whiskey question, the legislators should have some pretty tight controls in the law on how, where and to whom a drink could be dispensed.

Without firm assurances that it would be better than the present state-controlled system, the right to vote could properly be the right to vote 'No'.

The VIRGINIA BEACH SUN already has cast an editorial 'No' on another legislative proposal, incidentally, although the Virginia Municipal League recently endorsed it.

That proposal is the Norfolk-sponsored idea of a payroll tax for cities. And since our obstinate neighbors brought it up again--No! No! No!

Humphrey Taps TV Mirror

A fellow named Humphrey the other day expounded on Lee Loevinger's expositional comments about the problems of TV in relation to slum dwellers, with particular reference to the national networks scratching for the commercial dollar.

Humphrey--first name, Hal--is a newspaper columnist, and Loevinger is one of seven persons who exert powerful control over television and radio as members of the Federal Communications Commission.

Humphrey noted that Loevinger said TV commercials had done as much to stir up the 20 million slum dwellers as the civil rights laws had done. The columnist also said Loevinger rejected criticism of TV as coming from intellectuals. Humphrey didn't say whether, or not, he considers himself as an intellectual.

Anyway, we wish he would have noted also that commercial TV keeps housewives from being bored; might hurt the eyes of children and sell more eye glasses, confuses local residents over whether the Cardinals are birds, baseball players or football players, and definitely makes educational TV more appealing to many.

Now, since we wrote a few critical comments about TV, consider us an intellectual, whatever that means, since intellectualism could really be egoism.

An Act of Prevention

The cool nights which have been causing some greater Virginia Beach residents to light up the fireplace, or turn on home heaters--electric, gas-fired or oil-fed--also bring with them a seasonal warning.

The approach of winter is nigh, and before long the chilling winds and dropping temperatures will invariably contribute to a number of fires in homes in all of our city's boroughs.

Many volunteer firemen in them, and the men on the Beach Borough Fire Department's city payroll under a special tax setup, are ready to answer the calls as they have been doing, with fire trucks, ambulances and other rescue vehicles or boats and salvage trucks.

But they also appreciate it when our community's homeowners remember that an act of prevention is less costly than a life lost through carelessness in the home.

Unbothered by City Bustle

A couple of thoroughbred horses graze peacefully behind a rustic fence on Wishard Road, which is east of Independence Boulevard and North of Pembroke Mall shopping center in Bayside Borough.

letters to the editor

Feeble Reply

Dear Editor:

An editorial which appeared in a Norfolk daily newspaper, titled "Maritime Progress in Virginia," I am sure was a feeble attempt to reply to an editorial in your newspaper, issue of September 7, 1967.

Why haven't the officials of Norfolk taken an attitude of cooperation with the other areas of the State throughout the years. Had they done so, Norfolk and the Tidewater area, with a major inland port in Richmond, would have captured many millions of dollars of the maritime trade. Norfolk and its leaders for so many years have been unable to see beyond their own city limits or the pocket books of some of her senior citizens who only want to further line their pocket books, to the detriment of the people of the Commonwealth.

Even a child can vizualize what the total development of the Tidewater area and the dredging of the James River making Richmond an inland port would do to create the maritime trade of Virginia--unequalled in the entire world.

Look at the history for the past 100 years. Let's get men working in our cities who represent only the people and not their personal selfish interests.

Garland M. Layton

Invited

The VIRGINIA BEACH SUN welcomes letters to the editor. All will be printed when space permits. Each letter must be signed and include address of the writer, but only the name will be published. Letters are invited on all subjects. Mail them to Virginia Beach Sun, P. O. Box 657, Virginia Beach, Va., 23451.

Rescue Squads Parade

BEACH BOROUGH--The annual convention of the Virginia Association of Rescue Squads opened here today, with a parade scheduled tomorrow at 6:30 p.m. along Atlantic Avenue, between 8th and 31st Streets.

Another public attraction tied to the convention at the Virginia Beach Civic Center (Dome) are competitive events Saturday at both the Civic Center and Virginia Beach Junior High.

The convention, with an expected attendance of more than 500 rescue squadsmen and wives, will close with a banquet at 6 p.m. Saturday at the Civic Center.

The spokesman said various types of rescue equipment will be displayed at 11 a.m. Saturday at Virginia Beach Junior High in the Beach Borough, and squads will compete for honors at 1 p.m. at the Civic Center.

The Virginia Beach Rescue Squad, Inc., based in the Beach Borough, the Plaza volunteer squad in Lynnhaven Borough and the Davis Corner volunteers in Bayside Borough are members of the state association.

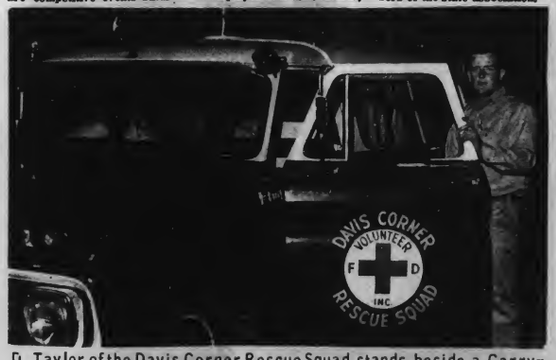

D. Taylor of the Davis Corner Rescue Squad stands beside a Carry-All, one of three ambulances used by that rescue squad in Bayside Borough.

'Tip' McChesney (left) and E. W. Owens of Virginia Beach Rescue Squad, Inc., based in the Beach Borough, simulate helping a boy injured in a car-bicycle accident.

STATEMENT REQUIRED BY THE ACT OF OCTOBER 23, 1962; SECTION 4369, TITLE 39, UNITED STATES CODE, SHOWING THE OWNERSHIP, MANAGEMENT AND CIRCULATION OF THE VIRGINIA BEACH SUN, 3108 Pacific Avenue, Virginia Beach, Virginia 23451, published weekly at Virginia Beach, Virginia. Filing date: September 14, 1967.

6. The names and address of the publisher and managing editor are: Publisher, Beach Publishing Corp., Virginia Beach Virginia; Managing Editor, Chester J. Paschang, Virginia Beach, Virginia; Editor, Same.

7. The owner is: Beach Publishing Corporation, Virginia Beach, Virginia; Frank D. Tarrall, Jr., Virginia Beach, Virginia; Lawrence E. Marshall & Amanda T. Marshall, Jointly, Virginia Beach, Virginia; Albert L. Bonney & Evamae L. Bonney, Virginia Beach, Virginia; George R. Ferrell, Virginia Beach, Virginia; Harold B. Kellam, Virginia Beach, Virginia; Edwin C. Kellam, Norfolk, Virginia; Alice M. Kellam, Virginia Beach, Virginia; Sidney S. Kellam, Virginia Beach, Virginia Beach, Virginia; C. E. McCurry or Alma M. McCurry, Virginia Beach, Virginia; John W. Colonna, Jr., Virginia Beach, Virginia; Hugh E. Ownes, Virginia Beach, Virginia; Jack H. Harris, Virginia Beach, Virginia; Charles P. Fletcher, Virginia Beach, Virginia; L. Stanley Hodges, Virginia Beach, Virginia; Frank W. Cox, Virginia Beach, Virginia; Russell S. Marshall, Virginia Beach, Virginia; Ecco, Inc., C/O Lawrence B. Wales, Jr., Virginia Beach, Virginia; E. Virginius Williams, Norfolk, Virginia; Michael C. Savvides, Virginia Beach, Virginia; Madeline M. Vakos, Virginia Beach, Virginia; BMB Syndicate, a general partnership, comprised of Calvin L. Belkov, John R. Burton, Jr. and Edward Myers as partners, c/o Edward Myers, Norfolk, Virginia; Annie K. Richardson and Floyd E. Kellam, Jr., Trustees, Trust A and Trust B, under the will of Floyd E. Kellam, c/o Floyd E. Kellam, Jr. 115 North Plaza Trail, Virginia Beach, Virginia; Annie E. Richardson, Virginia Beach, Virginia.

8. The known bondholders, mortgagees, and other security holders owning or holding 1 percent or more of total amount of bonds, mortgages or other securities are: None.

9. Paragraphs 7 and 8 include, in cases where the stockholder or security holder appears upon the books of the company as trustee or in any other fiduciary relation, the name of the person or corporation for whom such trustee is acting, also the statements in the two paragraphs show the affiant's full knowledge and belief as to the circumstances and conditions under which stockholders and security holders who do not appear upon the books of the company as trustees, hold stock and securities in a capacity other than that of a bona fide owner. Names and addresses of individuals who are stockholders of a corporation which itself is a stockholder or holder of bonds, mortgages or other securities of the publishing corporation have been included in paragraphs 7 and 8 when the interests of such individuals are equivalent to 1 percent or more of the total amount of the stock or securities of the publishing corporation.

10. Extent and nature of Circulation

	Average no. copies each issue during preceding 12 mos.	Single issue Nearest to Filing Date
A. Total no. copies printed under 2nd Class	2050	2050
B. Paid Circulation		
1. Sales through dealers and carriers, street vendors and counter sales	210	210
2. Mail subscriptions	1630	1630
C. Total Paid Circulation	1840	1840
D. Free Distribution by Mail carrier or other means	none	none
E. Total distribution under 2nd Class	1840	1840
F. Office Use, Left-Over, Unaccounted, Spoiled after Printing	210	210
G. Total under 2nd Class	2050	2050

I certify that the statements made by me above are correct and complete

Jack H. Harris Executive Director

9-14-1T

'Merry Men' Time Nears

CAPE CHARLES, Va.--Shades of Robin Hood and his Merry Men! Times have changed since they poached deer while the Sheriff of Nottingham's back was turned.

Deer hunting with bow and arrow will be legal--and even encouraged--at two wildlife refuge centers near here for a limited time, starting October 11.

The archers' "happy hunting grounds" are located about 130 miles apart, on either side of the Chesapeake Bay, which divides Virginia into the Eastern Shore and the "mainland." Because the hunting seasons follow one after the other, instead of being concurrent, the archery enthusiast from Virginia Beach and elsewhere can try for game at both locations . . . as long as he stops within the bag limit.

Virginia Beach Circuit Court

Judges

Robert S. Wahab

Paul W. Ackiss

Decisions from Sept. 15 to 21, 1967

There were no final decisions on major felony charges, or appeals of major traffic convictions in Circuit Court for the above period of time, although a number of cases were heard.

Virginia Beach Municipal Court

Judges

George W. Vakos

Philip L. Russo

Mary R. Speight

P.B. White

Convictions from Sept. 15 to 21, 1967

Ernest J. Luskey, Pinewood Road, Virginia Beach, convicted of reckless driving, fined $25.00 and costs.

Burwell Lang, USS Vermilion, Little Creek, Virginia Beach, convicted of reckless driving, fined $50.00 and costs.

Curtis Walton Spiker, Jr., Arlington, Va., convicted of reckless driving, fined $50.00 and costs.

Lawrence F. Root, NAS Oceana, Virginia Beach, convicted of reckless driving, fined $50.00 and costs.

Kerman L. Hale, Dam Neck, Virginia Beach, convicted of reckless driving, fined $50.00 and costs.

Gene A. Pittman, Dam Neck, Virginia Beach, convicted of reckless driving, fined $50.00 and costs.

Chester D. Cooke, Naval Air Station, Norfolk, Va., convicted of reckless driving, fined $250.00 and costs, and given a suspended 30-day jail sentence.

Heads . . . or tails

Some ducks had their heads up, while others flipped their tails up on this shallow lake at Pembroke Meadows, where hundreds of Virginia Beach and Norfolk families looked at model homes in the new subdivision last weekend. Those who looked are now trying to decide whether to buy, or stay where they are. (SUN Photo)

Five-Year-Warranty
Tot Lots, 500 Homes Planned at Pembroke

BAYSIDE BOROUGH--While some residents of greater Virginia Beach are busy discovering America, others are planning to live in a new community here which has touches of Americana and a five-year warranty on houses.

The new 500-lot subdivision, called Pembroke Meadows, opened last weekend a mile north of Pembroke Mall, about 5 miles from the Chespeake Bay Bridge from the Chesapeake Bay Bridge-Tunnel and where a future four-lane highway (Pembroke Boulevard) will inersect with existing Independence Boulevard.

It is the latest subdivision started by the Terry Corporation of Virginia, which helped develop the Pembroke Mall Shopping Center, built 3,000 apartments and homes west and north of it and plans a Pembroke East Shopping Mall, Pembroke West for executive offices and a convention center for fairly-large groups.

In the plans for Pembroke Meadows are eight "tot lots" on side streets, an elementary school site, a community shopping center, commercial office buildings, and a variety of models ranging in price from $17,900 to $22,900.

The five-year warranty, offered to home purchasers for the first time in Virginia, is to protect home buyers from possible defects of workmanship and material.

Already on the Pembroke Meadows site are several model homes, a seeded park with a small man-made lake, miniature waterfalls and a New England style water wheel, turning in a stream which leads to a larger lake.

Ducks on the small lake and the latest in playground equipment entertained children who went to Pembroke Meadows last weekend. The ducks and the playground are still there.

Horace A. Cistola, Frederick J. Napolitano and Richard E. Olivieri are principals of Terry Corporation of Virginia and also are executives in Pembroke Square Associates. Richard Olivieri is a son of Emilio Olivieri.

Another first at Pembroke Meadows is the installation of sidewalks in front of every home. The subdivision also will have underground utilities, mercury vapor lighting for streets, and no business operations within the residential area.

A shopping center proposed will be at a location across Independence Boulevard from the homes, which will be east of that boulevard. A number of apartments also are planned west of that boulevard.

Land has been set aside for a future civic league to build a community center, and nearby historic buildings include Old Donation Church, Pembroke Manor, Adam Thoroughgood House and Heygood Methodist Church.

Dudley-Morriesette-Cederquist and Associates, A.I.A., are architects for Pembroke Meadows. Winn Nursery, Inc., is landscape architect, Frank Tarrall and Associates are the land planners, Sherman Associates, Inc., are the interior decorators and color coordinators, and The Matthews Agency is handling advertising and public relations.

Carolyn Owens

Miss Owens Joins SUN

Miss Carolyn Owens, who recently left the WTAR Radio and Television Corporation in Norfolk, has joined the VIRGINIA BEACH SUN organization as staff artist.

Miss Meredith Sembler, who was staff artist for the SUN nearly a year, has left the newspaper to prepare for a long-planned trip to Europe. She said she plans to begin the trip Oct. 7.

She has a B.F.A. degree from Richmond Professional Institute in commercial art, attended Mary Washington College in Fredericksburg, Va., is civic participation chairman for the Tidewater Business and Professional Women's Club of Norfolk and Vicinity, and a member of the Advertising Club of Tidewater.

VCC Schedules Spring Cruise

An American Flag ship, the Grace Line's liner S.S. Santa Rosa, has been chosen for the 10-day Spring cruise planned by the Virginia Cruise Corporation.

B.D. Melchor Jr., president of the corporation, said La Guaira, Curacao, Aruba, Kingston and Nassau are ports of call for the Caribbean cruise.

Hatchett looks for space

City Manager W. Russell Hatchett (right) and J. S. Straub, a Ford Motor Company executive from Richmond, chat at the door of a 1968 Model Ford GT, one of the new models displayed last Wednesday at the Lake Wright Motor Lodge at the west edge of Bayside Borough on Northampton Boulevard. (Boice Photo)

Welton Named to Stratford Board

LYNNHAVEN BOROUGH--Richard F. Welton III, a business executive who lives on S. Bay Shore Drive in the Bay Colony area here, has been named to the board of trustees of Stratford College in Danville, Va., according to the college.

Welton is president of Smith & Welton, Inc., and also president of Norfolk Academy.

Welton, a native of Baltimore, Md., was the recipient of the 1965 Sales Executive of the Year Award, presented by Sales Marketing Executives of the Tidewater (Va.) area.

He is a member of the boards of directors of many organizations, including Virginia National Bank, Norfolk General Hospital, the Virginia Retail Merchants Association, the Norfolk Development Foundation, Norfolk Service Men's Club, Navy League of the U.S. Hampton Roads Virginia Council, Health Welfare & Recreation Planning Council, United Communities Fund and the Foundation for Independent Junior Colleges of Virginia.

He also is a member of the Norfolk Area Medical Center Authority Advisory Committee and the United Fund Advisory Council of United Community Funds & Councils of America.

Welton is married and has four children--three daughters and a son. He is a fishing enthusiast and enjoys hunting geese. Two of his daughters, Nancy and Catherine, are enrolled at Stratford College this year.

Officials Elected

Two Virginia Beach city officials have been elected to positions in statewide police and weights and measures associations.

E.L. Whitehurst Jr., assistant sealer of weights and measures in the City Bureau of Safety, was elected president of the Virginia Weights and Measures Association at a meeting in Norfolk last week.

Reeves E. Johnson, who heads the City Bureau of Safety, was re-elected as an executive committeeman of the Virginia Association of Chiefs of Police, which also met at the Golden Triangle in Norfolk.

Company Offers Scholarships

BAYSIDE BOROUGH--A new scholarship program, which is expected to total $250,000 in aid in its first four years, is available locally to children of National Shirt Shop employees at Pembroke Mall.

Glen Alden Corporation, parent company of the BVD Company, Inc., which operates National Shirt Shop, announced the scholarships recently for children of all employees of subsiding companies. The program will provide four-year scholarships up to $1,000 per year for each scholarship holder.

'Copter-Like' Landing Seen in Beach Future

Can you imagine 2,000 people making a vertical helicopter-like landing beside a 50-story motel in greater Virginia Beach?

J. Stuart White, commissioner of the Virginia State Travel Service sees it as a possibility some day.

White gazed at his "crystal ball" on travel when he received the Robert F. Nelson Award from the Virginia Beach Innkeepers at a recent Virginia Travel Council conference at Lake Wright Motor Lodge at the Norfolk-Virginia Beach city limits.

"I warn those who may think that I am letting my imagination run wild of this admonition: Things are happening so fast these days that the fellow who says it can't be done is often interrupted by someone who is doing it."

White then spoke of airliners carrying "a couple of thousand people making a vertical helicopter-like landing beside a 50-story motel at Virginia Beach."

"Where are they from?" he asked the banquet audience. "New York or Texas or California--yes, and also from Germany or Italy or Japan."

U.S. Sen. Harry F. Byrd Jr. presented the Nelson travel award to White. It goes each year to someone for outstanding travel service to Virginia.

White also told the travel group, as they had their eyes on the future, that buses and trucks will be traveling on highways built just for them, freeing other super highways for private passenger cars.

He also said underground highways will take automobiles off some cities' streets; there will be underground in-city bus transportation; cars will have wings to take off and land in persons back yards and luxury trains will travel 200 miles per hour in this nation.

When? White didn't guess on that.

Business, Industry And the Professions

Two Virginia Beach residents in the area radio-television field recently changed jobs.

Gary L. Tredway, who was radio production chief with WTAR in Norfolk, has joined the news staff of WAVY Radio and WAVY-TV as a reporter, according to J. Glen Taylor, general manager of Tidewater Teleradio. Tredway lives on S. King's Point Road in Windsor Woods.

In a move by the WTAR Radio-TV Corporation, Stan Garfin was elevated from sports director for the radio station to sports director for both radio and TV, according to Jim Mays.

Mays said Garfin's TV position fills a post vacated by Ray Honaker, who recently resigned to go with a TV station in Miami, Fla. Garfin lives on Sunland Drive in Kempsville Borough.

Frederic J. Napolitano, a principal in the Terry Corporation of Virginia here, has been elected to the board of directors of First National Bank of Norfolk, according to John L. Gibson II, bank president. Napolitano also is a principal in Pembroke Square Associates and is a past president of the Tidewater Association of Home Builders.

FINEST RUG CARE IN TIDEWATER
Phone 855-3037
Scott Rug Cleaners
"TIDEWATER'S LARGEST"
1554 Juniper Street
serving Norfolk, Portsmouth, Virginia Beach, Chesapeake and the Peninsula Areas

SEABOARD
Six-Month Savings Certificates
pay 5% a year
Available in amounts from $1,000 - in multiples of $100
Compounded semi-annually
Mature in six months
Deposits insured up to $15,000 by the Federal Deposit Insurance Corporation
Seaboard Citizens National Bank

COME TO THE Carnival of VALUES
FARMER SAWYER'S MARKET
WE GIVE S&H GREEN STAMPS
ALL NEW, ALL MODERN VIRGINIA BEACH GROCERY
724 FIRST COLONIAL RD. AT HILLTOP
OPEN DAILY 8 AM-10 PM
Smart Shoppers Rely on Farmer Sawyer's Low Prices . . .
Peanut City-pepper coated and smoked COUNTRY HAMS whole lb. 65¢
Fresh Western NECK BONES lb. 19¢
Wilson Certified Pure Pork LUNCHEON MEAT 2 lb. can $1.19
Swift Premium LOBE ROAST OF BEEF lb. 69¢
Dubuque Hot or Mild Bag SAUSAGE lb. pkg. 39¢
Armours Forty Niner (cut wedge shape) CHEESE Mild lb. 59¢
Swift Premium CHUCK ROAST OF BEEF lb. 49¢
Eagle Brand FRANKS 12 oz. pkg. 37¢
Crystal wedding OATS 1 lb. pkg. 21¢
Hunt's CATSUP 14 oz. Bottle 5 for $1
Honey Dew MELONS 39¢
Royal strawberry, cherry, raspberry GELATIN 3 oz. pkg. each 5¢
Crisco OIL 1 lb. 8 oz. jar 49¢
White Seedless GRAPES lb. 19¢
Gebharts HOT SAUCE 5 oz. jar 10¢
Bost Angel Food CAKE 14 oz. 49¢
Sweet POTATOES lb. 10¢
Lady Tabor Freestone PEACHES 4 1 lb. 13 oz. cans for $1
Bost Pound CAKE 12 oz. 35¢
Snap BEANS 2 lbs. 35¢
CARNATION INSTANT BREAKFAST
Chocolate, Egg Nog, Fudge 7 oz. pkg. 59¢

BUFFY'S MIGHTY BUFF BURGERS
Let's Break Bread
We know a woman who has no prejudices--she approaches every subject with an open mouth!
She wears her hair in the current tossed-salad style...
Her husband is a talker, too. He only opens his mouth to change feet...
Originally, he was a strong, silent man-never got a word in...
It just proves that there are two kinds of hospitality--to make people come back or stay away!
You'll come back once you've tried our well stocked shelves with brand-name products--hamburgers cooked just the way you want 'em.
BUFFY'S HOME OF THE MIGHTY BUFF BURGER
4822 VA. BEACH BLVD.
1/2 BLOCK EAST OF ARAGONA VILLAGE SHOPPING CENTER
VA. BEACH, VA. PHONE 499-1931 FOR TAKE OUT ORDERS

9 WAYS WHEAT & CO., INC., SERVES TIDEWATER INVESTORS
1. RESEARCH - field reports, industry surveys, monthly market letters, spot news flashes and computer research.
2. INVESTMENT BANKING - raising money for corporate clients.
3. CORPORATE FINANCE - through mergers, stock offerings and many other services, we serve the corporation and its executives.
4. BOND SPECIALISTS - in tax-free municipal and corporate bonds.
5. OTC NET MARKETS - maintained in many local and regional securities.
6. MUTUAL FUNDS - a convenient investment vehicle for many investors.
7. ORDERS - executed on all exchanges and the OTC market.
8. FOUR NEW YORK CORRESPONDENTS - for more effective customer service.
9. OTHER - portfolio reviews, data processing, safekeeping, electronic quote services, puts and calls.
Wheat & Co., Inc.
MEMBERS NEW YORK STOCK EXCHANGE - AMERICAN STOCK EXCHANGE
15 SELDEN ARCADE, NORFOLK, VA. 23510
(703) 625-4181 P.O. Box 3337

NOTICE

This is to notify the public that on and after September 28, 1967, I will not be responsible for any debts incurred by anyone other than myself in person.
Claude S. Whitehurst
525 Delaware Avenue
Virginia Beach, Va. 23451
9-28-3T

VIRGINIA:
In the Clerk's Office of the Circuit Court of the City of Virginia Beach on the 25th day of September, 1967.
CITY OF VIRGINIA BEACH, a Municipal Corporation, Petitioner,
vs
ROSA FELTON,
1467 Old Virginia Beach Road, Virginia Beach, Virginia; and HENRY BESS, whose address is unknown, and his lien creditors, if any there be, and all other persons who have any interest in the property to be condemned in these proceedings, whose names and addresses are unknown, and who are hereby proceeded against as "PARTIES UNKNOWN", Defendants.

ORDER OF PUBLICATION

In this proceeding the petitioner seeks to acquire by condemnation the fee simple title to a certain parcel of land situated in the City of Virginia Beach, Virginia, for the construction and maintenance of that certain public street or highway known as "General Booth Boulevard", and also known as State Highway Route No. 599, Project 0599-134-101, PE 101, which property and project are shown and described more particularly in the petition and exhibits attached thereto on file in the office of the Clerk of this Court, to which reference is hereby made for a full and accurate description thereof; and for the appointment of Commissioners to ascertain just compensation to the owners of any estate or interest in the property to be taken or affected as a result of the taking and use thereof by the petitioner.

For such purposes the petitioner will apply to the Court, on the 20th day of October, 1967, at the courthouse thereof, Princess Anne Station, at 10:00 o'clock A.M., or as soon thereafter as counsel may be heard, for the appointment of commissioners to ascertain just compensation as aforesaid.

And it appearing by affidavit filed according to law that the following owners are not residents of the State of Virginia, or their names and addresses are not known and that diligence has been used by and on behalf of the petitioner to ascertain such names and addresses without effect: HENRY BESS, and his lien creditors, if any; it is ORDERED that the aforesaid owners do appear within ten (10) days after due publication of this order in the Clerk's Office of the Circuit Court of the City of Virginia Beach, Virginia, and to do what is necessary to protect their interests; and it is FURTHER ORDERED that if any of the above named owners desire to assert any objection or defense to the taking or damaging of his property or to the jurisdiction of the Court to hear the case and to proceed with the appointment of commissioners he shall file his answer and grounds of defense designating the property in which he claims to be interested, the grounds of any objection or defense to the taking or damaging of his property or to the jurisdiction of the Court to hear the case and to proceed with the appointment of commissioners for the determination of just compensation.

Should any such owner fail to file his answer and grounds of defense as hereinabove provided, such failure shall not preclude the owner from appearing on the date set for the appointment of commissioners nor from presenting evidence as to valuation and damage nor from sharing in the award of just compensation according to his interest therein or otherwise protecting his rights, but such failure shall preclude such owner from any other defense by way of pleas in bar, abatement or otherwise.

And it is FURTHER ORDERED that a copy of this Order shall be published once a week for two consecutive weeks in the Virginia Beach Sun, and a copy hereof shall be posted on the bulletin board of this Court. Messes. Kellam & Kellam
Board of Trade Bldg.
Norfolk, Virginia
A Copy Teste:
JOHN V. FENTRESS, CLERK
PHYLLIS NEWMAN, D.C.
9-28-2T

VIRGINIA:
In the Clerk's Office of the Circuit Court of the City of Virginia Beach on the 25th day of September, 1967.
CITY OF VIRGINIA BEACH, a Municipal Corporation, Petitioner,
vs
FLORENCE WOODHOUSE,
1235 "B" Street
Portsmouth, Virginia;
MARY ELIZA PARSONS,
1000 Prosperity Road,
Virginia Beach, Virginia;
WILLIAM H. MACKEY and
MATTIE R. MACKEY, and if they be dead their heirs at law, devisees, executors, and lien creditors, if any there be, whose names are unknown, and all other persons who have an interest in the property to be condemned in these proceedings, whose names are unknown, and are hereby proceeded against as "PARTIES UNNOWN", Defendants.

ORDER OF PUBLICATION

In this proceeding the petitioner seeks to acquire by condemnation the fee simple title to a certain parcel of land situated in the City of Virginia Beach, Virginia, for the construction and maintenance of that certain public street or highway known as "General Booth Boulevard", and also known as State Highway Route No. 599, Project 0599-134-101, PE 101, which property and project are shown and described more particularly in the petition and exhibits attached thereto on file in the office of the Clerk of this Court, to which reference is hereby made for a full and accurate description thereof; and for the appointment of commissioners to ascertain just compensation to the owners of any estate or interest in the property to be taken or affected as a result of the taking and use thereof by the petitioner.

For such purposes the petitioner will apply to the Court, on the 20th day of October, 1967, at the courthouse thereof, Princess Anne Station, at 10:00 o' clock A.M., or as soon thereafter as counsel may be heard for the appointment of commissioners to ascertain just compensation as aforesaid.

And it appearing by affidavit filed according to law that the following owners are not residents of the State of Virginia, or their names and addresses are not known and that diligence has been used by and on behalf of the petitioner to ascertain such names and addresses without effect: WILLIAM H. MACKEY and MATTIE R. MACKEY, their heirs at law, devisees, executors and lien creditors, if any; it is ordered that the aforesaid owners do appear within ten (10) days after due publication of this order in the Clerk's Office of the Circuit Court of the City of Virginia Beach, Virginia, and do what is necessary to protect their interests; and it is further ordered that if any of the above named owners desire to assert any objection or defense to the taking or damaging of his property or to the jurisdiction of the Court to hear the case and to proceed with the appointment of commissioners he shall file his answer and grounds of defense designating the property in which he claims to be interested, the grounds of any objection or defense to the taking or damaging of his property or to the jurisdiction of the Court to hear the case and to proceed with the appointment of commissioners for the determination of just compensation.

Should any such owner fail to file his answer and grounds of defense as hereinabove provided, such failure shall not preclude the owner from appearing on the date set for the appointment of commissioners nor from presenting evidence as to valuation and damage nor from sharing in the award of just compensation according to his interest therein or otherwise protecting his rights, but such failure shall preclude such owner from any other defense by way of pleas in bar, abatement or otherwise.

And it is furthur ordered that a copy of this Order shall be published once a week for two consecutive weeks in the Virginia Beach Sun, and a copy hereof shall be posted on the bulletin board of thi s Court.
A Copy Teste:
JOHN V. FENTRESS, CLERK
PHYLLIS NEWMAN, D.C.
Messrs. Kellam & Kellam
Board of Trade Bldg.,
Norfolk, Virginia
9-28-2T

VIRGINIA:
In the clerk's office of the Circuit Court of the City of Virginia Beach on the 25th day of September, 1967.
CITY OF VIRGINIA BEACH, a Municipal Corporation, petitioner,
vs.
MARY ELIZA PARSONS,
1000 Prosperity Road,
Virginia Beach, Virginia; and HENRY BESS, whose address is unknown, and his lien creditors, if any there be, and all other persons who have any interest in the property to be condemned in these proceedings, whose names and addresses are unknown, and who are hereby proceeded against as "Parties Unknown", Defendants.

ORDER OF PUBLICATION

In this proceeding the petitioner seeks to acquire by condemnation the fee simple title to a certain parcel of land situated in the City of Virginia Beach, Virginia, for the construction and maintenance of that certain public street or highway known as "General Booth Boulevard", and also known as State Highway Route No. 599, Project 0599-134-101, PE 101, which property and project are shown and described more particularly in the petition and exhibits attached thereto on file in the office of the Clerk of this Court, to which reference is hereby made for a full and accurate description thereof; and for the appointment of commissioners to ascertain just compensation to the owners of any estate or interest in the property to be taken or affected as a result of the taking and use thereof by the petitioner.

For such purposes the petitioner will apply to the Court, on the 20th day of October, 1967, at the courthouse thereof, Princess Anne Station, at 10:00 o' clock A.M., or as soon thereafter as counsel may be heard, for the appointment of commissioners to ascertain just compensation as aforesaid.

And it appearing by affidavit filed according to law that the following owners are not residents of the State of Virginia, or their names and addresses are not known and that diligence has been used by and on behalf of the petitioner to ascertain such names and addresses without effect: HENRY BESS, and his lien creditors, if any; it is ORDERED that the aforesaid owners do appear within ten (10) days after due publication of this order in the Clerk's Office of the Circuit Court of the City of Virginia Beach, Virginia, and to do what is necessary to protect their interests; and it is FURTHER ORDERED that if any of the above named owners desire to assert any objection or defense to the taking or damaging of his property or to the jurisdiction of the Court to hear the case and to proceed with the appointment of commissioners he shall file his answer and grounds of defense designating the property in which he claims to be interested, the grounds of any objection or defense to the taking or damaging of his property or to the jurisdiction of the Court to hear the case and to proceed with the appointment of commissioners for the determination of just compensation.

Should any such owner fail to file his answer and grounds of defense as hereinabove provided, such failure shall not preclude the owner from appearing on the date set for the appointment of commissioners nor from presenting evidence as to valuation and damage nor from sharing in the award of just compensation according to his interest therein or otherwise protecting his rights, but such failure shall preclude such owner from any other defense by way of pleas in bar, abatement or otherwise.

And it appearing by affidavit filed according to law that the following owners are not residents of the State of Virginia, or their names and addresses are not known and that diligence has been used by and on behalf of the petitioner to ascertain such names and addresses without effect: HENRY BESS, and his lien creditors, if any; it is ORDERED that the aforesaid owners do appear within ten (10) days after due publication of this order in the Clerk's Office of the Circuit Court of the City of Virginia Beach, Virginia, and to do what is necessary to protect their interests; and it is FURTHER ORDERED that if any of the above named owners desire to assert any objection or defense to the taking or damaging of his property or to the jurisdiction of the Court to hear the case and to proceed with the appointment of commissioners he shall file his answer and grounds of defense designating the property in which he claims to be interested, the grounds of any objection or defense to the taking or damaging of his property or to the jurisdiction of the Court to hear the case and to proceed with the appointment of commissioners for the determination of just compensation.

Should any such owner fail to file his answer and grounds of defense as hereinabove provided, such failure shall not preclude the owner from appearing on the date set for the appointment of commissioners nor from presenting evidence as to valuation and damage nor from sharing in the award of just compensation according to his interest therein or otherwise protecting his rights, but such failure shall preclude such owner from any other defense by way of pleas in bar, abatement or otherwise.

And it is FURTHER ORDERED that a copy of this Order shall be published once a week for two consecutive weeks in the Virginia Beach Sun, and a copy hereof shall be posted on the bulletin board of this Court.
A Copy Teste:
JOHN V. FENTRESS, CLERK
PHYLLIS NEWMAN, D.C.
Messrs. Kellam & Kellam
Board of Trade Bldg.
Norfolk, Virginia
9-28-2T

VIRGINIA:
In the clerk's office of the Circuit Court of the City of Virginia Beach on the 25th day of September, 1967.
WESLEY STALLINGS
and
ELIZABETH STALLINGS
Complainants,
vs
HENRY WILLIAMS, if living or if he be dead, his widow, heirs, devisees and successors in title are made parties defendant by the general description of "PARTIES UNKNOWN", and ALMA PARROTT, 2620 Puget Street, Baltimore, Maryland Defendant.

ORDER OF PUBLICATION

The object of this suit is to establish fee simple title in and to the below described property in Wesley Stallings and Elizabeth Stallings by right of adverse possession for a period of more than fifteen years:

All that certain lot of land with the buildings and improvements thereon, situated at Bayside in the City of Virginia Beach (formerly Kempsville Magisterial District, in Princess Anne County) Virginia, the same being of the dimensions numbered upon Plat of the property of C.H.Fentress as lots, numbers eight (8), thirteen (13), nine (9) and twelve (12), in Block Number 2.

An affidavit having been made that the address of the unnamed defendants are unknown and that they may be deceased and have certain heirs, devisees and successors in interest who are unknown, it is,
Ordered that the above mentioned parties, heirs, devisees, successors or other persons or their heirs, devisees or assigns who may have an interest in this matter are hereby required to appear within ten days after due publication hereof and do what may be necessary to protect their respective interests. And it is further,
ORDERED that a copy of this order be posted on the front of the Courthouse of the Circuit Court of the City of Virginia Beach, Virginia, within one week for four consecutive weeks in the Virginia Beach Sun, a newspaper having general circulation in the City of Virginia Beach, Virginia.
A Copy Teste:
JOHN V. FENTRESS, CLERK
BY: J. CURTIS FRUIT, D. C.
9-28-4T

VIRGINIA:
In the clerk's office of the Circuit Court of the City of Virginia Beach on the 25th day of September, 1967.
CITY OF VIRGINIA BEACH, A Municipal Corporation, Petitioner
vs.
IVA W. GREENE and
RODNEY H. GREENE, her husband,
1467 Old Virginia Beach Road, Virginia Beach, Virginia; and ALICE J. SOMERVILLE and JOSEPH C. SOMERVILLE, her husband,
1467 Old Virginia Beach Road, Virginia Beach, Virginia; and HENRY BESS, whose address is unknown, and his lien creditors, if any there be, and all other persons who have any interest in the property to be condemned in these proceedings, whose names and addresses are unknown, and who are hereby proceeded against as "Parties Unknown", Defendants

ORDER OF PUBLICATION

In this proceeding the petitioner seeks to acquire by condemnation the fee simple title to a certain parcel of land situated in the City of Virginia Beach, Virginia, for the construction and maintenance of that certain public street or highway known as "General Booth Boulevard", and also

WIN A CHECK

FROM QUALITY CHEKD!
1st PRIZE $5,000.00

330 PRIZES TOTALING OVER $20,000.

NOTHING TO BUY
NO SKILL REQUIRED IN THIS THIRD ANNUAL SWEEPSTAKES

Pick up a FREE entry blank wherever you find Quality Chekd Dairy Products. Or, if you're a home service customer, ask your milkman for an entry blank. Sweepstake entries must be postmarked not later than October 31, 1967. Void where prohibited by law.

Get your FREE entry blank from your participating store or milkman. Just fill in your name. If you win, we'll fill in the amount!

Bortcherd
MILK & ICE CREAM
1600 MONTICELLO AVENUE

TV RENTALS
PHONE 428-5773
ATLANTIC TV
329 VA. BEACH BLVD

Either we're charging too little, or everyone else is charging too much.

Rambler American. The only U.S. car that could stop you from buying an import.

At a price very close to the leading import, the American seats six people instead of four.

It gives you nearly twice as much room in the trunk and more than twice as much engine under the hood.

Like the imports, the American doesn't change its style every year, gets about 20 miles on a gallon of regular gas.

Unlike some imports, it never gives you the feeling that you're driving a toy.

Rebel. America's most underrated car.

The Rebel 550 Hardtop is the lowest priced intermediate sized hardtop in America.[1]

It looks sporty, drives sporty and still gives you all the things that most people buy a car for.

The Rebel—Hardtop, Wagon, Sedan or Convertible, V8 or 6—is everything we think a car should be.

Before you pay more for an intermediate, make sure you get as much.

Ambassador. The car with air conditioning as standard equipment.

Air conditioning has been around for a long time, but so far only a few companies—the people who make Rolls Royce for one—have had the good sense to include it in their cars at no extra cost.

We're another.

We just don't understand why someone should be asked to pay a lot of money for a luxury car and then be asked to pay over $300 more for the luxury of air conditioning.

Introducing the Javelin.

Although we've always had the reputation for making sensibly priced, well-built cars, we've never had the reputation for making hot, sporty cars.

We'll soon have the reputation for making hot, sporty cars.

The front and rear bumpers on the Javelin are massive. Unlike thin blade bumpers, these give the car a rich, racy look.

The side windows on the Javelin are solid sheets of curved glass, without vents to break up its fast lines.

The Javelin SST comes with wheel discs, special exterior trim, reclining bucket seats and a woodgrain steering wheel, all standard.

And all for a lower price than the other sporty hardtops.[1]

American Motors

1. Price claims based upon a comparison of manufacturers' suggested retail prices. Prices shown are for Rambler American 2 door Sedan, Rebel 550 2 door hardtop, Ambassador 2 door hardtop, Javelin 2 door hardtop. Federal taxes included. State and local taxes, if any, destination charges, options excluded.

Javelin

MALBON MOTORS CO. 413 VIRGINIA BEACH BLVD.

Sleep Bigger.. Sleep Better on a 60"x80" QUEEN SIZE
Quilt O'Pedic®
MATTRESS and BOX SPRING SET

$199 SET

QUEEN SIZE (60"x80") COMPLETE WITH CONVERTA RAILS
6" WIDER . . 5" LONGER THAN STANDARD DOUBLE BED SIZE

Quilt O'Pedic® KING SIZE

24" wider and 5" longer than the standard double bed size for those who like to pamper themselves with the luxury of stretching way out.

SPECIAL OFFER: A King Size steel frame with glides, $28.95 retail value, FREE with the purchase of a Quilt O' Pedic King Size set.

$299 SET
KING SIZE (78" x 80")
COMPLETE WITH KING SIZE FRAME

Louis Legum
3605 Virginia Beach Blvd.
Across From Malibu
Phone 340-3424

STORM DOORS and WINDOWS

prepare for wind & cold...
REDUCE HEATING COSTS!

Heating costs go way down when custom fitted windows and doors are added to your home. You save on painting...and the money you save on heating will buy your storm windows. The frames are heavy extruded baked on white enamel and will not rust or corrode.

Storm windows keep your home looking clean and bright...the screens inside are not exposed to weather...and remember storm windows add to value of your home.

STORM WINDOW $16.75 INSTALLED

Call 426-6221 or Nights 428-1688 or 426-6937

Kellam + Eaton
BUILDING SUPPLY CENTER
PRINCESS ANNE STATION..OPPOSITE CITY HALL..FREE PARKING

COME TO THE FAIR
At Hilltop Virginia Beach

GREATER TIDEWATER FAIR

NOW ON!

40 FUN RIDES AND AMUSEMENTS! FREE ICE SHOW!
EXCITING WILD WEST RODEO!
TWO MATINEES FRI. & SAT. PLUS EVENING PERFORMANCES

● FREE GIFTS, FAVORS, PRIZES! ● GAMES AND FUN FOR ALL! ● GAY MIDWAY
● FREE GARDEN & HORTICULTURAL SHOW! ● FREE EXHIBITS! ● FREE ART SHOW!

OPEN 3 PM - 12 MIDNITE MON. THRU FRI. ● 10 AM TO 1:00 AM SAT.
ADULTS 75¢ CHILDREN 25¢
PARKING 5000 CARS, BRIGHTLY LIT, OYSTER-SHELL PACKED LOT! SAFE AND DRY!

IT'S TWO-FOR-ONE TIME AGAIN...
IT'S SHOPPING TIME AGAIN...

More Bargains and Fun for the Family
FRIDAY AND SATURDAY, SEPTEMBER 29 & 30

TWO FOR ONE

. . . great cities
. . . exciting shopping days
. . . real values for the price of one
. . . EVERYONE
. . . SALE of SALES
. . . short trip (the bargain savings will pay for it)
. . . event you won't want to miss

FOR THE LADIES:

HOLLYWOOD BRIEFS — 2 for 54¢ — **ALTSCHUL'S** — 411 St. Paul's Blvd., Norfolk

STERLING SILVER STATE FLAG CHARMS — 2 for $1 — **ASHE JEWELERS** — Lobby — Golden Triangle Hotel, Norfolk

GROUP OF BETTER DRESSES — 2 for $15 — **DOROTHY FROCKS** — 114 West Freemason Street, Norfolk

HOSIERY — 2 for 59¢ — **ELEANOR SHOP** — 222 High Street, Portsmouth

WOOL SWEATERS & SKIRTS — 2 for $12 to $18 — **THE FAMOUS** — High and Court Streets, Portsmouth

ONE GROUP OF SKIRTS AND DRESSES — 2 for $6.95 to $14.95 — **GLAZER'S** — 319 High Street, Portsmouth

SEAMLESS NYLONS — 2 for 50¢ — **W. T. GRANT COMPANY** — 258 Granby Street, Janaf Shopping Center, Norfolk; 302 High Street, Midcity Shopping Center, Portsmouth; Great Bridge Shopping Center, Indian River Road Shopping Center, South Gate Plaza, Chesapeake

PIERCED EARRINGS — 2 pair for $2.50 — **HECHT'S JEWELRY, INC.** — 543 High Street, Portsmouth

GOTHAM GOLD STRIPE STOCKINGS — 2 for $1.35 — **HOFHEIMER'S** — 325 Granby Street, Wards Corner, Downtown Plaza, Janaf Shopping Center, Norfolk; Princess Anne Plaza, Pembroke Mall, Virginia Beach; 228 High Street, Midcity Shopping Center, Town & Country Shopping Center, West Gate Plaza, Portsmouth

LUSTRE-CREME HAIR SPRAY — 13 oz. size — 2 for $1 — **K&K 5&10** — 7542 Granby Street, Norfolk

BRAS PRE-NATAL OR NURSING — 2 for $1 — **MY MATERNITY SHOP** — Wards Corner, Norfolk; Pembroke Mall, Virginia Beach

PERMA PRESSED DENIM PANTS — 2 for $3.98 — **J. C. PENNEY COMPANY** — 254 Monticello Avenue, Southern Shopping Center, Janaf Shopping Center, Norfolk; Midcity Shopping Center, Portsmouth

10 KARAT PINKIE RINGS — 2 for $10.95 (engraving extra) — **RENE JEWELERS** — 2318 East Little Creek Road, Norfolk

SWEATERS AND SKIRTS — 2 for $8 to $14 — **WILLNER'S, INC.** — 108-110 West Freemason Street, Norfolk; Pembroke Mall, Virginia Beach

FOR THE MEN:

MEN'S LONG SLEEVE DRESS SHIRTS — 2 for $5 — **CENTER SHOPS** — 718 West 21st Street, Wards Corner, Norfolk

VINYL PONCHO — 2 for $1.95 — **GENERAL TIRE SERVICE** — 856 Granby Street, 3431 North Military Hwy., Norfolk

100% WOOL TROUSERS — 2 for $20 — **LEWIS J. LEITNER, INC.** — 509 High Street, Portsmouth

PURE SILK NECKTIES — 2 for $2.90 — **SHULMAN'S, INC.** — 244 Granby Street, Norfolk

FOR THE CHILDREN:

FLORAL LACE S-T-R-E-T-C-H TIGHTS — 2 for $4 — **DOLLY & BOBBY SHOPPE** — 1900 Colley Avenue, Norfolk

ALL CHILDREN'S AND LADIES SPRING AND SUMMER DRESSES — 2 for $2.99 to $14.99 — **PILZER'S DEPARTMENT STORE** — 832 High Street, Portsmouth

CHILDREN'S DRESSES SIZES 3 TO 6X — 2 for $3.99 — **SEARS, ROEBUCK & CO.** — 201 West 21st Street, Norfolk; Pembroke Mall Shopping Center, Virginia Beach; 1701 High Street, Portsmouth

FOR THE HOME:

DECORATOR PICTURE FRAMES — 2 for $19.95 — **E. O. CRAWFORD & SONS** — 635 High Street, Portsmouth

VINYL COVERED OCCASIONAL CHAIRS — 2 for $29.88 — **M. M. CROCKIN FURNITURE CO.** — 215 High Street, Portsmouth

SI-TONE SEMI-GLOSS ENAMEL PAINT — 2 gal. for $5.50 — **DAIL'S, INC.** — 4387 Portsmouth Blvd., Portsmouth

ADJUSTABLE STEEL BED FRAMES — 2 for $9.95 — **EXCHANGE FURNITURE CO.** — 800 Tidewater Drive, Norfolk; 702 High Street, Portsmouth

QUILTED BEDSPREADS — 2 for $17.95 — **FURNITURE MANUFACTURERS SHOWROOM** — 828 East Little Creek Road, Norfolk

9x12 LINOLEUM RUGS — 2 for $12.95 — **GOLDEN CARPET AND FURNITURE** — 157 West Ocean View Avenue, Norfolk

RED LABEL DACRON BED PILLOWS — 2 for $5 — **MILLER & RHOADS** — Southern Shopping Center, Norfolk; Pembroke Mall, Virginia Beach

COLORFUL BEACH TOWELS — 2 for $4.97 — **MONTGOMERY WARD** — Janaf Shopping Center, Norfolk; Town & Country Shopping Center, Portsmouth

DUPONT DUCO SEMI-GLOSS ENAMEL — 2 qts. for $3.05 — **PORTSMOUTH HARDWARE** — Opposite Maryview Hospital, Portsmouth

FIBERGLAS FURNACE FILTERS — 2 for 69¢ (2 to a customer) — **ROBERTSONS HARDWARE** — 3410 High Street, 700 Crawford Street, Portsmouth

STADIUM SEATS — 2 for $6.66 — **SMALL HARDWARE** — 4301 Hampton Blvd., Norfolk

LIBERTY LIMESTONE — 100 lbs. — 2 for $1 — **SOUTHERN STATES COOPERATIVE** — 1764 South Military Hwy., Chesapeake

BOUDOIR LAMPS — 2 for $2.95 to $7.95 — **SUTTON APPLIANCE COMPANY** — 835 High Street, Portsmouth

TALL TABLE LAMPS — 2 for $16.95 — **VIRGINIA FURNITURE CO.** — #7 Downtown Plaza, Norfolk

20 GAL. GALVANIZED TRASH CANS — 2 for $3.39 — **WESTERN AUTO** — Downtown Plaza, Norfolk

LEFT OR RIGHT OVEN MITTS — 2 for 25¢ — **WESTERN AUTO SUPPLY** — 122 West 21st Street, Norfolk

VITA-VAR AQUARELLE EXTERIOR LATEX HOUSE PAINT — 2 gal. for $8.31 — **H. B. WILKINS** — 1213 Washington Street, Portsmouth

9 VOLT AMERICAN MADE RADIO BATTERIES — 2 for 69¢ — **WORLD ELECTRONICS** — #3 Southern Shopping Center, Norfolk

CHROME JAM OR RELISH SET — 2 for 99¢ — **ZALE'S JEWELERS** — 431 Granby Street, Wards Corner, Norfolk; Pembroke Mall, Virginia Beach; 332 High Street, Midcity Shopping Center, Portsmouth

THESE TWO-FOR-ONE MINDED HOTELS AND MOTELS OFFER SPECIAL RATES DURING GOOD NEIGHBOR DAYS ONLY

For your shopping convenience and comfort the following Hotels and Motels will have as a special day rate a room for $4.00 from 8 AM to 6 PM. If you choose to shop, then spend the night, the overnight rate is $4.00 per person. Make reservations Now. . . . It's Two-For-One Sale time Again!

NORFOLK

Commodore Maury Hotel,
Granby & Freemason Sts. — Phone: 622-6682
Golden Triangle Motor Hotel,
Olney Rd. & Monticello Ave. — Phone: 627-5555
Lake Wright Motor Lodge,
6280 Northampton Blvd. — Phone: 464-6251
Hotel Monticello,
Granby St. & City Hall Ave. — Phone: 622-4321
Thomas Nelson Hotel, 245 Granby St. — Phone: 622-4341

PORTSMOUTH

Hotel Governor Dinwiddie,
High & Dinwiddie Sts. — Phone: 393-2511
Quality Court Midtown Motel,
700 Frederick Blvd. — Phone: 399-3068

CHESAPEAKE

Holiday Inn of America,
Route U.S. 13 at U.S. 17 — Phone: 487-2516

LEGAL NOTICE

known as State Highway Route No. 599, Project 0599-134-101, PE 101, which property and project are shown and described more particularly in the petition and exhibits attached thereto on file in the office of the Clerk of this Court, to which reference is hereby made for a full and accurate description thereof; and for the appointment of commissioners to ascertain just compensation to the owners of any estate or interest in the property to be taken or affected as a result of the taking and use thereof by the petitioner.

For such purposes the petitioner will apply to the Court, on the 20th day of October, 1967, at the courthouse thereof, Princess Anne Station, at 10:00 o' clock A.M., or as soon thereafter as counsel may be heard, for the appointment of commissioners to ascertain just compensation as aforesaid.

And it appearing by affidavit filed according to law that the following owners are not residents of the State of Virginia, or their names and addresses are not known and that diligence has been used by and on behalf of the petitioner to ascertain such names and addresses without effect: HENRY BESS, and his lien creditors, if any; it is ORDERED that the aforesaid owners do appear within ten (10) days after due publication of this order in the Clerk's Office of the Circuit Court of the City of Virginia Beach, Virginia, and to do what is necessary to protect their interests; and it is FURTHER ORDERED that if any of the above named owners desire to assert any objection or defense to the taking or damaging of his property or to the jurisdiction of the Court to hear the case and to proceed with the appointment of commissioners for the determination of just compensation.

Should any such owner fail to file his answer and grounds of defense as hereinabove provided, such failure shall not preclude the owner from appearing on the date set for the appointment of commissioners nor from presenting evidence as to valuation and damage nor from sharing in the award of just compensation according to his interest therein or otherwise protecting his rights, but such failure shall preclude such owner from any other defense by way of pleas in bar, abatement or otherwise.

And it is FURTHER ORDERED that a copy of this Order shall be published once a week for two consecutive weeks in the Virginia Beach Sun, and a copy hereof shall be posted on the bulletin board of this Court.

A Copy Teste:
JOHN V. FENTRESS, CLERK
PHYLLIS NEWMAN, D.C.
Messrs. Kellam & Kellam
Board of Trade Bldg.
Norfolk, Virginia

9-28-2T

LEGAL NOTICE

For such purposes the petitioner will apply to the Court, on the 20th day of October, 1967, at the courthouse thereof, Princess Anne Station, at 10:00 o' clock A.M., or as soon thereafter as counsel may be heard, for the appointment of commissioners to ascertain just compensation as aforesaid.

And it appearing by affidavit filed according to law that the following owners are not residents of the State of Virginia, or their names and addresses are not known and that diligence has been used by and on behalf of the petitioner to ascertain such names and addresses without effect: HENRY BESS, and his lien creditors, if any; it is ORDERED that the aforesaid owners do appear within ten (10) days after due publication of this order in the Clerk's Office of the Circuit Court of the City of Virginia Beach, Virginia, and to do what is necessary to protect their interests; and it is FURTHER ORDERED that if any of the above named owners desire to assert any objection or defense to the taking or damaging of his property or to the jurisdiction of the Court to hear the case and to proceed with the appointment of commissioners for the determination of just compensation.

Should any such owner fail to file his answer and grounds of defense as hereinabove provided, such failure shall not preclude the owner from appearing on the date set for the appointment of commissioners nor from presenting evidence as to valuation and damage nor from sharing in the award of just compensation according to his interest therein or otherwise protecting his rights, but such failure shall preclude such owner from any other defense by way of pleas in bar, abatement or otherwise.

And it is FURTHER ORDERED that a copy of this Order shall be published once a week for two consecutive weeks in the Virginia Beach Sun, and a copy hereof shall be posted on the bulletin board of this Court.

A Copy Teste:
JOHN V. FENTRESS, CLERK
PHYLLIS NEWMAN, D.C.
Messrs. Kellam & Kellam
Board of Trade Bldg.
Norfolk, Virginia

9-28-2T

VIRGINIA:

In the clerk's office of the Circuit Court of the City of Virginia Beach on the 25th day of September, 1967.

CITY OF VIRGINIA BEACH, A Municipal Corporation, Petitioner

vs.

FLORENCE WOODHOUSE,
1235 "B" Street,
Portsmouth, Virginia; and
HENRY BESS, whose address is unknown, and his lien creditors, if any there be, and all other persons who have any interest in the property to be condemned in thes proceedings, whose names and addresses are unknown, and who are hereby proceeded against as "Parties Unknown", Defendants.

ORDER OF PUBLICATION

In this proceeding the petitioner seeks to acquire by condemnation the fee simple title to a certain parcel of land situated in the City of Virginia Beach, Virginia, for the construction and maintenance of that certain public street or highway known as "General Booth Boulevard", and also known as State Highway Route No. 599, Project 0599-134-101, PE 101, which property and project are shown and described more particularly in the petition and exhibits attached thereto on file in the office of the Clerk of this Court, to which reference is hereby made for a full and accurate description thereof; and for the appointment of commissioners to ascertain just compensation to the owners of any estate or interest in the property to be taken or affected as a result of the taking and use thereof by the petitioner.

For such purposes the petitioner will apply to the Court, on the 20th day of October, 1967, at the courthouse thereof, Princess Anne Station, at 10:00 o' clock A.M., or as soon thereafter as counsel may be heard, for the appointment of commissioners to ascertain just compensation as aforesaid.

And it appearing by affidavit filed according to law that the following owners are not residents of the State of Virginia, or their names and addresses are not known and that diligence has been used by and on behalf of the petitioner to ascertain

* LEGAL NOTICES

such names and addresses without effect: HENRY BESS, and his lien creditors, if any; it is ORDERED that the aforesaid owners do appear within ten (10) days after due publication of this order in the Clerk's Office of the Circuit Court of the City of Virginia Beach, Virginia, and to do what is necessary to protect their interests; and it is FURTHER ORDERED that if any of the above named owners desire to assert any objection or defense to the taking or damaging of his property or to the jurisdiction of the Court to hear the case and to proceed with the appointment of commissioners for the determination of just compensation.

Should any such owner fail to file his answer and grounds of defense as hereinabove provided, such failure shall not precul preclude the owner from appearing on the date set for the appointment of commissioners nor from presenting evidence as to valuation and damage nor from sharing in the award of just compensation according to his interest therein or otherwise protecting his rights, but such failure shall preclude such owner from any other defense by way of pleas in bar, abatement or otherwise.

And it is FURTHER ORDERED that a copy of this Order shall be published once a week for two consecutive weeks in the Virginia Beach Sun, and a copy hereof shall be posted on the bulletin board of this Court.

A Copy Teste:
JOHN V. FENTRESS, CLERK
PHYLLIS NEWMAN, D.C.
Messrs. Kellam & Kellam
Board of Trade Bldg.
Norfolk, Virginia

9-28-2T

NOTICE OF PUBLIC HEARING

The Virginia Beach Planning Commission will conduct a Public Hearing on Tuesday, October 10, 1967 at 2 P.M. in the municipal Court, City Hall, Princess Anne Station, Virginia Beach, Virginia. The following applications will appear on the agenda.

I. Application of the Honorable Council of the City of Virginia Beach for a Use Permit to construct Atlantic Mental Health Hygiene Clinic beginning at a point on the West side of First Colonial Road 900 feet more or less North of Wolfsnare Road running a distance of 145 feet more or less on the West side of First Colonial Road, running a distance of 562.7 feet along the Northern property line, running a distance of 145 feet more or less along the Western property line, running a distance of 540 feet more or less along the Southern property line.

II. Application of the Honorable Council of the City of Virginia Beach for a change of zoning from Residence Duplex District 1 (R-D 1) to Residence Suburban District 4 (R-S 4) of certain property bounded by South Lynnhaven Road and London Bridge Creek. Said property is designated as Sections 10, 11, and 12, Subdivision of Princess Anne Plaza recorded in Map Book 52, Pages 45, 46, and 47. Excluded from this is Parcel A, shown in Section II of Princess Anne Plaza; Parcel A, shown in Section 12 of Princess Anne Plaza; and Lots 19 through 38, Block 27 as shown in Section 12 of Princess Anne Plaza.

PRINCESS ANNE BOROUGH

III. Application of Lerak Investment Corporation by L.L. Underwood, Attorney, for a change of zoning from Agricultural District (A-R) and Limited Commercial District 2 (C-L 2) to Limited Commercial District 2 (C-L 2) General Commercial District 2 (C-G 2) and Residence Suburban District 4 (R-S 4) on certain property located on Holland Road and South Lynnhaven Road.

PARCEL 1 TO BE CHANGED FROM A-R TO C-L 2: Beginning at a point on the East side of Holland Road 1100 feet more or less South of South Lynnhaven Road running a distance of 780 feet more or less along the East side of Holland Road, running a distance of 500 feet more or less along the Northern property line, running a distance of 790 feet more or less along the Eastern property line and running a distance of 470 feet more or less along the Southern property line.

PARCEL 2 TO BE CHANGED FROM A-R TO C-L 2: Beginning at a point on the East side of Holland Road a distance of 700 feet more or less South of South Lynnhaven Road and

* LEGAL NOTICES

running a distance of 290 feet more or less along the East side of Holland Road, running a distance of 568 feet more or less along the Northern property line, running a distance of 630 feet more or less along the Eastern property line and running a distance of 500 feet more or less along the Southern property line.

PARCEL 3 TO BE CHANGED FROM C-L 2 TO C-G 2: On certain property located on the Southeast corner of Holland Road and South Lynnhaven Road running a distance of 465 feet more or less along the East side of Holland Road and running a distance of 179 feet more or less along the South side of South Lynnhaven Road and running a distance of 425 feet more or less along the Eastern property line and running a distance of 300 feet more or less along the Southern property line.

PARCEL 4 TO BE CHANGED FROM A-R TO C-L 2: Beginning at a point on the South side of South Lynnhaven Road, a distance of 515 feet more or less East of Holland Road running a distance of 813 feet more or less along the South side of South Lynnhaven Road, running a distance of 425 feet more or less along the Eastern property line and running a distance of 813 feet more or less along the Southern property line and running a distance of 425 feet more or less along the Western property line.

PARCEL 5 TO BE CHANGED FROM A-R TO R-S4: Beginning at a point 625 feet more or less South of South Lynnhaven Road and a distance of 500 feet more or less West of Holland Road, running a distance of 1900 feet more or less along the Northern property line, running a distance of 1620 feet more or less along the Eastern property line and running a distance of 3000 feet more or less along the Southern property line, running a distance of 1500 feet more or less along the Western property line.

IV. Application of Lotus Enterprises, Inc. by Kellam and Kellam, Attorneys, for changes of zoning from Agricultural Unrestricted District (A-U) to General Commercial District 2 (C-G 2) and a Use Permit to operate a gasoline supply station and to Limited Commercial District 2 (C-L 2) of certain property located on the North side of Sandbridge Road beginning at a point approximately 1100 feet North of Atwoodtown Road.

PARCEL 1 TO BE CHANGED FROM A-U TO C-G 2 AND A USE PERMIT TO OPERATE A GASOLINE SUPPLY STATION: Running a distance of 200 feet along the North side of Sandbridge Road, running a distance of 200 feet along the Western property line, running a distance of 200 feet along the Northern property line, running a distance of 200 feet along the Eastern property line.

PARCEL 2 TO BE CHANGED FROM A-U TO C-L 2: Certain property located on the North side of Sandbridge Road running a distance of 1610 feet more or less along the North side of Sandbridge Road running a distance of 600 feet more or less along the Western property line and running a distance of 2010 feet more or less along the Northern property line and running a distance of 600 feet more or less along the Eastern property line.

BAYSIDE BOROUGH

V. Application of Lawrence H. Vaughan and Dorothy F. Vaughan, George A. Olsen and Annie E. Olsen for a discontinuance, closure and abandonment of a 50-foot street located on the West side of Lakeside Road and running in a Westerly direction for a distance of 246 feet more or less to Lake Smith. Said street is bounded by Lots 25 and 26, Section A, Plat of Lakeview Shores recorded in Map Book 41, Page 36A.

VI. Application of Lesner Bridge Service Corp. for a change of zoning from Residence Duplex District 2 (R-D 2) to Limited Commercial District 3 (C-L 3) on certain property located on the East side of Roanoke Avenue beginning at a point 100 feet more or less North of Shore Drive running a distance of 55 feet more or less along the East side of Roanoke Avenue running a distance of 101 feet more or less along the Northern property line, running a distance of 50 feet more or less along the Eastern property line and running a distance of 97 feet more or less along the Southern property line. Said lot is designated as Lot 9, Block 26, Section B, Plat of Ocean Park.

VII. Application of Allen Soble of Kellam and Kellam, Attorneys, for a Use Permit to operate a camping site on certain property located on the South side of Shore Drive beginning at a point 325 feet more or less East of Diamond Springs Road and running a distance of 1294 feet more or less along the South side of Shore Drive running a distance of 760 feet more or less along the Western property line, running a distance of 1200 feet more or less along the Southern property line and running a distance of 1000 feet more or less along the Eastern property line.

VIRGINIA BEACH BOROUGH

VIII. Application of Vivian G. Doummar for a change of zoning from Retail Business District (B-1) to Motel-Hotel District (M-H) and a Use Permit to construct 20 motel units on certain property located on the West side of Pacific Avenue beginning at a point 30 feet North of 29th Street running a distance of 115.96 feet along the Southern property line and running a distance of 90 feet along the Western property line and running a distance of 115.96 feet along the Northern property line and running a distance of 90 feet along the West side of Pacific Avenue.

IX. Application of Rosalind H. Westgate for a Use Permit to operate a real estate office on certain property located on the North side of 32nd Street beginning at a point 40 feet more or less East of Holly Road, running a distance of 50 feet along the North side of 32nd Street and running a distance of 140 feet along the Eastern property line and running a distance of 50 feet along the Northern property line and running a distance of 140 feet along the Western property line. Said lot being designated as Lot 3, Block 105, Plat of Linkhorn Park.

X. Application of Helen W. Epstein, L.K. Mason, C.E. Mason, Elizabeth Meredith, A.P. Wilson, and J.D. Wilson, D. Martin and Frances W. Old for a change of zoning from Retail Business District (B-1) to General Business District (B-2) and a Use Permit to operate a gasoline supply station on certain property located on the Northwest corner of 27th Street and Pacific Avenue, running a distance of 250 feet along the West side of Pacific Avenue and running a distance of 115.97 feet along the North side of 27th Street. Said lots are designated as Lots 1 through 5, Block 99 as shown in Map Book 5, Page 108, and a portion of Lot 1 Block 1 as shown in Map Book 8, Page 10.

XI. Application of F.B. Wilhoit by Kellam and Kellam, Attorneys, for a discontinuance, closure and abandonment of a portion of Caspian Avenue beginning at a point on the North side of Winston-Salem Avenue and running in a Northerly direction 200 feet to the South side of Terrace Avenue. Said street runs in front of Lots 1 and 2, Block 44, Map of Shadowlawn Heights.

XII. Applications of Atlantic Richfield Company for a Use Permit to construct an 8-foot property located 50 feet North of Virginia Beach Boulevard and 130 feet West of Pacific Avenue.

XIII. Application of Sandpiper Motor Apartments, Inc. for a change of zoning from One Family Residence District (R-1) to Motel-Hotel District (M-H) and a Use Permit to construct 24 motel-hotel apartment units on certain property located on the Southwest corner of Twelfth Street and Pacific Avenue running a distance of 155 feet along the West side of Pacific Avenue, running a distance of 175 feet along the Southern property line, running a distance of 155 feet along the Western property line and running a distance of 175 feet along the Northern property line.

XIV. Application of T. M. Murphy for a Use Permit to construct 32 motel apartment units located on the Northeast corner of Tenth Street and Pacific Avenue, running a distance of 100 feet along the North side of Tenth Street and running a distance of 280 feet along the Eastern property line, running a distance of 75 feet along the Northern property line, Southern property line of Eleventh Street, and running a distance of 280 feet along the East side of Pacific Avenue. Said property is divided by a 10-foot alley.

LYNNHAVEN BOROUGH

XV. Application of Linkhorn Land Corporation by Thomas C. Broyles, Attorney, for a change of zoning from Rural Residence District 1 (R-R 1) with a Motel and Tourist and Restaurant District (T-2) Supplement to Multiple Family Residence District (R-M) with a Motel and Tourist and Restaurant District (T-2) Supplement and a Use Permit to construct 65 apartment units on certain property located on the North side of Oriole Drive beginning at a point 469 feet more or less North of Laskin Road running

* LEGAL NOTICES

a distance of 347.7 feet along the North side of Oriole Drive and running a distance of 408 feet along the Western property line, running a distance of 251.53 feet along the Northern property line and running a distance of 468.59 feet along the Eastern property line.

XVI. Application of Gabor, Inc. for a change of zoning from Residence Duplex District 2 (R-D 2) to Multiple Family District (R-M), Residence Suburban District 4 (R-S 4) and General Commercial District 3 (C-G 3) on certain property located on the West side of South Birdneck Road.

PARCEL 1 TO BE C-G 3: Beginning at a point on the West side of South Birdneck Road 1000 feet more or less South of Beautiful Street and running a distance of 382 feet more or less along the West side of South Birdneck Road and running a distance of 621 feet more or less along the Northern property line, running a distance of 439 feet more or less along the Western property line and running a distance of 690 feet more or less along the Southern property line.

PARCEL 2 TO BE R-S 4: Beginning at a point on the West side of Saint Avenue 210 feet more or less South of Beautiful Street and running a distance of 747 feet more or less along the Northern property line, thence running a distance of 1581 feet more or less along the Eastern property line, running a distance of 1420 feet more or less along the Southern property line and running a distance of 1753 feet more or less along the Western property line.

PARCEL 3 TO BE R-M: Beginning at a point on the West side of Saint Avenue 210 feet more or less South of Beautiful Street and running in a Westerly direction 633 feet more or less, running a distance of 630 feet more or less along the Western property line, running a distance of 140 feet more or less along the Southern property line and running a distance of 1028 feet more or less along the Eastern property line.

XVII. Application of Chanticleer Corporation by L. L. Underwood, Jr., Attorney, for a change of zoning from Residence Suburban District 3 (R-S 3) to Multiple Family District (R-M) and a Use Permit to construct 173 apartment units on certain property located on Reynard Drive beginning at a point 655 feet more or less West of Fremac Drive running a distance of 374 feet more or less along the Eastern property line, running a distance of 1287 feet more or less along the Northern property line, Southern property line of Linkhorn Park School and the Church of the Good Shepherd, running a distance of 580 feet more or less along the Western property line, running a distance of 1217 feet more or less along the Southern property line. The Western 500 feet more or less is the section for the change of zoning and Use Permit for 118 of the apartment units. The balance of the property is for a Use Permit only.

XVIII. Application of Donnelly Advertising Corporation of Virginia for a Use Permit to erect a 12-foot billboard on certain property located on the North side of Laskin Road beginning at a point 885 feet more or less West of First Colonial Road.

XIX. Application of Maurice Steingold for a change of zoning from Residence Suburban District 4 (R-S 4) to Multiple Family Residence District (R-M) on certain property located on the Southeast corner of Second Street and Wagner Street, formerly Emmett Street. Said Lots being designated as Lots 1 through 4 and Lots 7 through 36, Block 1; Lots 1 through 36, Block 2; Lots 1 through 36, Block 3; excluding the portion of which the Virginia Beach-Norfolk Expressway has acquired. Said lots are shown on Plat of Rosemont Park, Map Book 7, Page 56.

All interested persons are invited to attend.

F. MASON GAMAGE
Director of Planning

9-28-2T

NOTICE

Virginia:

The regular meeting of the Council of the City of Virginia Beach will be held in the Circuit Court, City Hall on Monday, October 9, 1967 at 2 P.M. o'clock at which time persons will be heard for and against the following proposed changes of zoning, use permits, etc.:

I. Application of Sacks, Sacks, and Kendall, Attorneys, for a change of zoning from Residence Suburban District 3 (R-S 3) to Limited Commercial District 3 (C-L 3) on certain property located on the South side of Virginia Beach Boulevard, beginning at a point 150 feet East of Garrett Drive,

* LEGAL NOTICES

formerly Fourth Street, and running a distance of 100 feet along the South side of Virginia Beach Boulevard, running a distance of 125 feet along the Eastern property line, running a distance of 100 feet along the Southern property line, running a distance of 125 feet along the Western property line. Said parcel being designated as Lots 7, 8, 9, and 10, Block 23, Plat of Sunnybrook, Bayside Borough.

II. Application of Newtown Road Corporation and Bayside Capital Corporation for a change of zoning from Multiple Family District (R-M) to Limited Commercial District 3 (C-L 3) on certain property located on the West side of Newton Road beginning at a point 500 feet more or less South of Baker Road, running a distance of 733.12 feet along the West side of Newtown Road, running a distance of 264.33 feet along the Southern property line (City of Norfolk-City of Virginia Beach Boundary Line) running a distance of 753.46 feet along the Western property line, running a distance of 204.76 feet along the Northern property line, Bayside Borough.

III. Application of Hassel E. Perrel for a change of zoning from Rural Residence District 1 (R-R 1) to General Commercial District 3 (C-G 3) on certain property located 288 feet more or less East of Independence Boulevard and a distance of 135 feet more or less North of Wishard Road, running a distance of 92 feet more or less along the Southern property line, running a distance of 75 feet more or less along the Western property line, running a distance of 90 feet more or less along the Northern property line and running a distance of 77 feet more or less along the Eastern property line; property, now or formerly, belonging to Reed and Gaskins along the Northern property line, and property, now or formerly, belonging to Wilson Pettie along the remaining boundary line. Bayside Borough.

IV. Application of Lakeside Development Corporation for a Use Permit to excavate an additional 11.5 acres more or less from an existing borrow pit located on the South side of Indian River Road and running a distance of 1737 feet along the South side of Indian River Road, running a distance of 2003 feet more or less along the Eastern property line, running a distance of 4142 feet more or less along the Southern property line, running a distance of 1420 feet more or less along the Western property line, Eastern property line of Kempsville Road. More detailed information available in the Office of the City Planning Commission, Kempsville Borough.

V. Application of Myrtice W. Marrow for a Use Permit to construct a gasoline supply station on certain property located on the Northeast corner of First Colonial Road and Great Neck Road, running a distance of 163.78 feet along the East side of Great Neck Road, running a distance of 208.8 feet along the Northern property line, running a distance of 203.80 feet along the Eastern property line, running a distance of 226.78 feet along the Southern property line, Northern property line First Colonial Road. Lynnhaven Borough.

VI. Application of Cass Corporation for a change of zoning from Residence Suburban District 4 (R-S 4) to Limited Commercial District 3 (C-L 3) on certain property located on the Northwest corner of Karen Drive and Virginia Beach Boulevard running a distance of 105 feet along the North side of Virginia Beach Boulevard, running a distance of 100 feet along the Western property line and running a distance of 105 feet along the Northern property line, running a distance of 100 feet along the Western property line of Karen Drive. Lynnhaven Borough.

VII. Application of Cass Corporation for a change of zoning from Residence Suburban District 4 (R-S 4) to Limited Commercial District 3 (C-L 3) on certain property located on the Northeast corner of Karen Drive and Virginia Beach Boulevard, running a distance of 105 feet along the North side of Virginia Beach Boulevard, running a distance of 100 feet along the East side of Karen Drive, running a distance of 105 feet along the Northern property line and running a distance of 100 feet along the Eastern property line. Lynnhaven Borough.

VIII. Application of Virginia Biggs for a Use Permit to operate a dancing school on certain property located on the Southeast corner of Virginia Beach Boulevard and East Groveland Road, running a distance of 100 feet on the South side of Virginia Beach Boulevard, running a distance of 158.9 feet along the Eastern property line, running a distance of 100

* LEGAL NOTICES

feet along the Southern property line, running a distance of 158.9 feet along the Western property line, 130.7 feet of it being the Eastern property line of East Groveland Road. Lynnhaven Borough.

IX. Application of Harold W. James for a Use Permit to construct a 52-unit motel on certain property located on the Northeast corner of Ninth Street and Pacific Avenue, running a distance of 140 feet along the East side of Pacific Avenue, running a distance of 250 feet along the Northern property line, running a distance of 140 feet along the Eastern property line, running a distance of 250 feet along the Northern property line of Ninth Street. Virginia Beach Borough.

JOHN V. FENTRESS, CLERK
BY: MARGARET M. HOOD D.C.

9-28-2T

COMMONWEALTH of VIRGINIA

In the Clerk's Office of the Circuit Court of the City of Virginia Beach, on the 25th day of September, 1967.

Louis Hawkins, Plaintiff,
against
Helen White Hawkins, Defendant.

ORDER OF PUBLICATION

The object of this suit is for the said plaintiff to obtain a divorce A Vinculo Matrimonii from the said defendant, upon the grounds of wilful and unlawful desertion and abandonment for a period of more than one year.

And an affadavit having been made and filed that the defendant is not a resident of the State of Virginia, the last known post office address being 3740 Laconia Avenue, Bronx, New York. It is ordered that she do appear here within 10 (ten) days after due publication hereof, and do what may be necessary to protect her interest in this suit.

A Copy Teste:
JOHN V. FENTRESS, CLERK
PHYLLIS NEWMAN, D.C.
Mr. J. Hugo Madison, Atty.
1017 Church Street
Norfolk, Virginia 23510

9-28-4T

COMMONWEALTH of VIRGINIA

In the Clerk's Office of the Circuit Court of the City of Virginia Beach, on the 22nd day of September, 1967.

Michael Lawrence Wright, Plaintiff, against
Marlene Blunt Wright, Defendant.

ORDER OF PUBLICATION

The object of this suit is for the said plaintiff to obtain a divorce A Mensa Et Thoro to be later merged into a divorce A Vinculo Matrimonii from the said defendant, upon the grounds of desertion.

And an affidavit having been made and filed that due diligence has been used by or in behalf of the complainant to find in which county or corporation the defendant resides without effect, the last known post office address being Apartment F, Gunter Street, Virginia Beach, Virginia. It is ordered that she do appear here within 10 (ten) days after due publication hereof, and do what may be necessary to protect her interest in this suit.

JOHN V. FENTRESS, CLERK
PHYLLIS NEWMAN, D.C.
Messrs. Brydges, Broyles, & McKenry, Attys.
1369 Laskin Road,
Virginia Beach, Virginia

9-28-4T

COMMONWEALTH of VIRGINIA

In the Clerk's Office of the Circuit Court of the City of Virginia Beach, on the 20th day of September, 1967.

David Roger Mendez, Plaintiff, against
Donna P. Cassoni Mendez, Defendant.

ORDER OF PUBLICATION

The object of this suit is for the said plaintiff to obtain a divorce A Vinculo Matrimonii from the said defendant, upon the grounds of desertion for a period of more than one year.

And an affidavit having been made and filed that the defendant is not a resident of the State of Virginia, the last known post office address being 6 York House, Upper Montague Street, London, England W1. It is ordered that she do appear here within 10 (ten) days after due publication hereof, and do what may be necessary to protect her interest in this suit.

A Copy Teste:
JOHN V. FENTRESS, CLERK
PHYLLIS NEWMAN, D.C.
Messrs. Harrell & Landrum, Attys.
519 Board of Trade Bldg.,
Norfolk, Virginia 23510

9-28-4T

COMMONWEALTH of VIRGINIA

In the Clerk's Office of the Circuit Court of the City of Virginia Beach, on the 19th day of September, 1967.

James Eldon Harris, Plaintiff, against
Francis Delores Harris, Defendant.

* LEGAL NOTICES

ORDER OF PUBLICATION

The object of this suit is for the said plaintiff to obtain a divorce A Vinculo Matrimonii from the said defendant, upon the grounds of desertion for more than one year.

And an affidavit having been made and filed that the defendant is not a resident of the State of Virginia, the last known post office address being 1640 West Main St., Houston, Texas. It is ordered that she do appear here within 10 (ten) days after due publication hereof, and do what may be necessary to protect her interest in this suit.

A Copy Teste:
JOHN V. FENTRESS, CLERK
PHYLLIS NEWMAN, D.C.
Messrs. Ansell, Butler & Canada, Attys.
3707 Virginia Beach Blvd.,
Virginia Beach, Virginia
9-28-4T

COMMONWEALTH of VIRGINIA

In the Clerk's Office of the Circuit Court of the City of Virginia Beach, on the 18th day of September, 1967.

Dolores L. Baker, Plaintiff,
against
Charles E. Baker, Defendant.

ORDER OF PUBLICATION

The object of this suit is for the said plaintiff to obtain a divorce a vinculo matrimonii from the said defendant, upon the grounds of two (2) years continuous separation.

And an affidavit having been made and filed that the defendant is not a resident of the State of Virginia, the last known post office address being c/o General Delivery, Boone, Colorado. It is ordered that he do appear here within 10 (ten) days after due publication hereof, and do what may be necessary to protect his interest in this suit.

JOHN V. FENTRESS, CLERK
BY: PHYLLIS NEWMAN, D.C.
Mr. James R. McKenry, Atty.
Messrs. Brydges, Broyles & McKenry, Attys.
1369 Laskin Road,
Virginia Beach, Virginia
9-21-4T

COMMONWEALTH of VIRGINIA

In the Clerk's Office of the Circuit Court of the City of Virginia Beach, on the 6th day of September. 1967.

Carolyn Wallace Wright,
Plaintiff, against
George Earl Wright,
Defendant.

ORDER OF PUBLICATION

The object of this suit is for the said plaintiff to obtain an annulment or a divorce a mensa et thoro with leave at the proper time to merge it into an a vinculo matrimonii from the said defendant, upon the grounds of fraud or desertion.

And an affidavit having been made and filed that the defendant is not a resident of the State of Virginia, the last known post office address being 3 Sires Street, Charleston, S. C. It is ordered that he do appear here within 10 (ten) days after due publication hereof, and do what may be necessary to protect his interest in this suit.

A copy-Teste:
JOHN V. FENTRESS, CLERK
BY: PHYLLIS NEWMAN, D. C.
Messrs. Clarke & Snider, Attys.
5209 Virginia Beach Blvd.
Virginia Beach, Virginia 23452
9-14 4T

COMMONWEALTH of VIRGINIA

In the Clerk's Office of the Circuit Court of the City of Virginia Beach, on the 12th day of September, 1967.

Eddie DeJournett, Jr., Plaintiff, against
Annie Clark DeJournett, Defendant.

The object of this suit is for the said plaintiff to obtain a divorce A Vinculo Matrimonii from the said defendant, upon the grounds of separation for a period in excess of two years. And an affidavit having been made and filed that the defendant is not a resident of the State of Virginia, the last known post office address being, Selma, Alabama.

It is ordered that she do appear here within 10 (ten) days after due publication hereof, and do what may be necessary to protect her interest in this suit.

A Copy Teste:
JOHN V. FENTRESS, CLERK
PHYLLIS NEWMAN, D.C.
Messrs. Brydges, Broyles & McKenry,
Mr. Thomas C. Broyles, Atty.
1369 Laskin Road
Virginia Beach, Virginia
9-21-4T

VIRGINIA:

In the Circuit Court of the City of Virginia Beach

Susan M. Gidley, non-resident Guardian of Donald Frank Gidley, an infant,
Petitioner, vs. Donald Frank Gidley, an infant, 223 Cypress Street, Laurel Bay, South Carolina, and Susan M. Gidley and Bruce G. Murphy, Virginia Guardians of Donald Frank Gidley, an infant, Defendants.

TO WHOM IT MAY CONCERN

NOTICE is hereby given that Susan M. Gidley, of the City of Laurel Bay, South Carolina, duly appointed non-resident guardian of Donald Frank Gidley, an infant, of the city of Laurel Bay, South Carolina, will apply to the Circuit Court of the City of Virginia Beach, Virginia, on the 20th day of October, 1967, at 10:00 a.m. or as soon thereafter as she may be heard, for authority to recover and receive property located in the State of Virginia, to which the said Donald Frank Gidley is entitled and to remove the same to Laurel Bay, South Carolina. All persons having an interest in this matter are notified to appear and protect their interests.

Susan M. Gidley, non-resident Guardian of Donald Frank Gidley, an infant,
By Bruce G. Murphy of counsel
9-21-4T

NOTICE OF PUBLIC HEARING

The Virginia Beach Zoning Board of Appeals will conduct a Public Hearing on Monday, October 2, 1967, at 8 P.M. in the Municipal Court, City Hall, Virginia Beach, Virginia. The following applications will appear on the agenda.

I. Donald E. Cherry requests a variance of 5 feet from required 16 feet to 11 feet side yard setback of Lot 215, Section 3, Kings Grant, 3101 Watergate Lane. Lynnhaven Borough.

II. Cecil A. Reid requests a variance of 4 feet from required 10 feet to 6 feet side yard setback of Lot 17, Eastern Park, Section 2, 433 Sharp Street, Lynnhaven Borough.

III. Ocean Park Fire Department and Rescue requests a variance of 20 feet from required 30 feet to 10 feet front yard setback of Lots 6, 7 and 8, Ocean Park, Shore Drive, Bayside Borough.

ALL APPLICANTS MUST APPEAR BEFORE THIS BOARD
Loyd D. Saunders, Secretary
9-21-2T

COMMONWEALTH of VIRGINIA

In the Clerk's Office of the Circuit Court of the City of Virginia Beach, on the 13th day of September, 1967.

Russell A. Cobb, Plaintiff
against
Mary L. Cobb, Defendant.

ORDER OF PUBLICATION

The object of this suit is for the said plaintiff to obtain a divorce a vinculo matrimonii from the said defendant, upon the grounds of two years separation.

And an affidavit having been made and filed that the defendant is not a resident of the State of Virginia, the last known post office address being: 101 N. 6th Street, Mebane, North Carolina. It is ordered that she do appear here within 10 (ten) days after due publication hereof, and do what may be necessary to protect her interest in this suit.

A Copy Teste:
JOHN V. FENTRESS, CLERK
PHYLLIS NEWMAN, D.C.
Messrs. Bertolini & Cubine, Atty.
214 Midtown Bldg.,
Norfolk, Virginia 23505
9-21-4T

COMMONWEALTH of VIRGINIA

In the Clerk's Office of the Circuit Court of the City of Virginia Beach, on the 13th day of September, 1967.

Clifford Wayne Ottaway,
Plaintiff, against
Linda Joyce Ottaway, Defendant.

ORDER OF PUBLICATION

The object of this suit is for the said plaintiff to obtain a divorce a mensa et thoro to be later merged into a divorce a vinculo matrimonii from the said defendant, upon the grounds of desertion on the part of the defendant.

And an affidavit having been made and filed that the defendant is not a resident of the State of Virginia, the last known post office address being: 2918 Jefferson Street, Wilmington, North Carolina. It is ordered that she do appear here within 10 (ten) days after due publication hereof, and do what may be necessary to protect her interest in this suit.

A Copy Teste:
JOHN V. FENTRESS, CLERK
J. CURTIS FRUIT, D.C.
Mr. Owen B. Pickett, Atty.
Messrs. James, Consolvo, Pickett & Campbell, Attys.
3221 Virginia Beach Blvd.,
Virginia Beach, Virginia 23452
9-21-4T

COMMONWEALTH of VIRGINIA

In the Clerk's Office of the Circuit Court of the City of Virginia Beach, on the 29th day of August, 1967.

Ruth Steward Beamon, Plaintiff,
against
William Simpson Beamon, Jr., Defendant.

ORDER OF PUBLICATION

The object of this suit is for the said defendant to obtain a merger of a divorce a mensa et thoro into a divorce a vinculo matrimonii from the said complainant upon the grounds that more than one year has elapsed since the date of desertion and that no reconciliation has taken place, or is probable, and that said separation has continued without interruption since the granting of the divorce a mensa et thoro.

Ane an affidavit having been made and filed that the Complainant is not now a resident of the State of Virginia, the last known post office address being, c/o General Delivery, Flagstaff, Arizona. It is ordered that she do appear here within 10 (ten) days after due publication hereof, and do what may be necessary to protect her interest in this suit.

A Copy-Teste:
JOHN V. FENTRESS, CLERK
BY: PHYLLIS NEWMAN, D. C.
Mr. Robert L. Simpson, Atty.
Beach Theatre Bldg.
Virginia Beach, Virginia.
9-14-4T

COMMONWEALTH of VIRGINIA

In the Clerk's Office of the Circuit Court of the City of Virginia Beach, on the 28th day of August, 1967.

Robert C. English, Plaintiff,
against
Linda Lee English, Defendant.

ORDER OF PUBLICATION

The object of this suit is for the said plaintiff to obtain a divorce a vinculo matrimonii from the said defendant, upon the grounds of Section 20-91 (1) of the Code of Virginia, as amended.

And an affidavit having been made and filed that the defendant is not a resident of the State of Virginia, the last known post office address being 773 Fetzner Road, Rochester, New York.

It is ordered that she do appear here within 10 (ten) days after due publication hereof, and do what may be necessary to protect her interest in this suit.

A Copy-Teste:
JOHN V. FENTRESS, CLERK
BY: PHYLLIS NEWMAN, D. C.
Mr. Herbert S. Reid, Jr., Atty.
1673 Laskin Road
Virginia Beach, Virginia
9-7-4T

VIRGINIA:

In the Clerk's Office of the Circuit Court of the City of Virginia Beach, on the 31st day of August, 1967.

In Chancery No. 11027-A.

In the Matter of the adoption of Debra Louise Zunno and Darlene Ann Zunno, children to be named Debra Louise Mathie and Darlene Ann Mathie, respectively.

ORDER OF PUBLICATION

The object of the above styled cause is for the adoption of Debra Louise Zunno and Darlene Ann Zunno by Jimmie Clarence Mathie and Louise Doris Mathie (formerly Louise Doris Zunno). It appearing by Affidavit duly filed that James S. Zunno, the natural father of the said children is not a resident of the State of Virginia, his last known Post Office Address being 301 Eastland Avenue, Akron, Ohio. It is, therefore, ORDERED that the said James S. Zunno do appear within ten (10) days after due publication of this Order and do whatever he is advised as necessary to protect his interest herein. It is further Ordered that this Order be published once a week for four (4) successive weeks, in the Virginia Beach Sun, a newspaper having general circulation in the City of Virginia Beach, Virginia.

JOHN V. FENTRESS, CLERK
BY: PHYLLIS NEWMAN, D. C.
Herbert S. Reid, Jr.
Attorney for Petitioners
1673 Laskin Road
Virginia Beach, Virginia 9-7-4T

VIRGINIA:

In the Clerk's Office of the Circuit Court of the City of Virginia Beach on the 28th day of August, 1967.

VERNA LEGGETT, individually and as Committee of MAUDE LEGGETT, Incompetent, et al,
Plaintiffs
v
MAUDE LEGGETT, Incompetent, et al, Defendants.

ORDER OF PUBLICATION

The object of this bill and petition is to sell Lots 4, 5 and 6, Block 23, Section D, Cape Henry Syndicate, Virginia Beach, Virginia, the lands of Maude Leggett, a person under disability, pursuant to Code of Virginia, Section 8-675 et seq., and to transfer the proceeds thereof belonging to her, she being a non-resident incompetent, to her foreign committee, pursuant to Code of Virginia, Sections 26-61 and 26-62.

And affidavit having been made and filed that the said incompetent is a non-resident, that the best interest of said incompetent will be promoted by such sale, that the removal of the proceeds thereof will violate no instruments nor prejudice anyone's rights and that the defendants, Wilson Leggett, Ernest Leggett, Jr., Wilson Durwood Leggett, Jr., Curtis Leggett, Tom Leggett, and Mary Leggett Bryce, respectively, being the heirs of such incompetent, if she were dead, are not residents of the State of Virginia.

It is ORDERED that the said non-resident defendants, namely Wilson Leggett, Ernest Leggett, Jr., Wilson Durwood Leggett, Jr., Curtis Leggett, Tom Leggett and Mary Leggett Bryce, do appear within ten (10) days after due publication of this order and do what is necessary to protect their interests.

It is further ORDERED that the foregoing portion of this order be published once a week for four (4) successive weeks in the Virginia Beach Sun, a newspaper published in the City of Virginia Beach, Virginia.

A Copy-Teste:
JOHN V. FENTRESS, CLERK
BY: PHYLLIS NEWMAN, D. C.
Caton and Wright
2508 Pacific Avenue
Virginia Beach, Virginia, 23458.
9-7-4T

10 Special Notices

REWEAVING

For a reasonable price - those skirts, pants and uniforms can be ready for wear - anywhere! Call 428-1428.

$50 scholarship for beauty course to those who qualify. Oceana and Janat Beauty Academies. 428-3246 or 855-2061.

30 Appliance Services

NOTICE!

Contractors & Home Builders - Let us help you with that new home - additions - or repairs. We can furnish materials from basement to attic and aid you in financing.

Phone: Kellam & Eaton, Inc.
(1) 426-6221
428-1688
426-6937

VACUUM CLEANERS - Hoover. Sales and service. Prompt efficient repairs. Pick up and delivery. Phone 428-4222. Fuel Feed and Building Supplies, Inc.

31 Building—Repairing

PAINTING wanted. Small jobs, interior or exterior. Call 428-7586.

36 Home Maintenance

We mow lawns and do yard work reasonably. Also light hauling. Call 464-3634.

Painting - interior and exterior. Also painting and patching of roofs. Work done reasonably. Bill Moody 545-0805.

40 Help Wanted—Female

IDEAL TOY PARTIES

wants you. Make high commissions. No investment, collecting or delivery. Ideal pays all hostess premiums. (Sales). Call 499-1006.

41 Help Wanted—Male

SALESMAN

Due to expansion in the Virginia Beach area we have positions available for men 21 and over offering company conducted training schools, group insurance and many fringe benefits. Call Mr. Malesky - 425-6122 for interview.

42 Help Wanted-Male or Female

Attractive location to create and sell your handicraft and part time manage unique shop of period furnishings. Call 423-5447.

Choice jobs in Virginia Beach. See Maxine Merritt, Personnel Consultants, Executive Building, 2nd floor, Princess Anne Plaza. 340-2528.

42 Help Wanted-Male or Female

MANPOWER INC.
URGENTLY NEEDS

Stenographers

We have immediate assignments, many adjacent to Virginia Beach.

NO FEE

Time off between jobs when desired - work on these temporary jobs when convenient to you. Phone now for interview and job assignment. 627-3661.

Manpower, Inc.
733 Boush Street
Norfolk, Va.

43 Position Wanted—Female

Will care for infant or child in my home. Pembroke area. Call 497-0982.

Will care for 6 months to 3 year old children. Oceana area. Call 428-0662.

Child care in my home - preschool age. Pembroke Area. Call 497-0552.

Baby sitting in my home. Monday through Friday. 8 A.M. to 5 P.M. Ages 3 to 5. Mrs. Kendall, 21st Street. 428-4019.

Child care in my home. Ages 3-5. Fenced Yard. Aragona area. Call 497-7310.

Excellent care for small children in nice clean home. Fenced yard. Call 428-6792.

Expert care for children in my home. Ages 3 to 5 years. Experienced baby sitter and substitute teacher. Call 428-8856.

Christian woman will care for children. Prices reasonable. Call 426-2649.

Child care for working mothers in my home. Day or night. Shady Lawn area. Call 428-3681.

50 BUSINESS OPPORTUNITIES

I AM IN SEARCH OF a particular type of person who is interested in earning a substantial extra income in independent cosmetic business. Full or part time. No previous sales experience necessary. Call 464-2330 for interview.

MEN WANTED NOW

TO TRAIN AS ACCIDENT

INVESTIGATORS

AGES 18 - 60

Insurance companies pay top salaries for Trained Claim investigators. New men hired daily. No formal education necessary. Stay on present job while training. Company car, retirement, hospitalization, bonus, plus security. Write for complete details, giving following information.

NAME. . . . . .
ADDRESS . . . . . .
CITY. . . . . .STATE . . . . .
PHONE . . . . . .AGE . . . . . .
OCCUPATION . . . . . .
TIME AT HOME . . . . . .

ALL-STATES DISTRIBUTORS
P.O. BOX 185
ROCKY MT., VIRGINIA

BOATS FOR SALE

Rock Fisherman! This is it. 1966 Starcraft aluminum boat --sixteen footer with canvas top. Hydraulic steering, rod holders and many other extras. Powered by 1966 forty horse Evinrude motor. Equipped with electric starter and electrigear shift. All equipment less than one year old--perfect condition. Original cost $3,150 --First $1,500. gets it all, plus trailer. Dial 497-3097.

50 Business Opportunities

INCOME - SPARE TIME

No selling. Refill and collect money from New Type coin operated dispensers in this area. Must have car, references, $550 to $1850 cash. Ten hours weekly can net excellent income. More time can result in more money. For personal interview write CO-REP., INC., 10 CALIFORNIA AVE., PITTSBURG, PA. 15202. Include phone number.

60 Instructional Courses

LADIES-Needed for make up instruction and sales; will train; opportunity to advance to executive positions. Vivian Woodard Cosmetics. Call Mr. Nocella, 499-1007.

GUITARS

Headquarters for Gibson, Gretsch and Fender guitars and amplifiers. We teach you to play. Class lessons on guitar Mr. Ted Grimes, teacher. Classes start now. Call Rowe and Long Music Company, Princess Anne Plaza. 340-7631.

Musical instruments, Organ, drums, piano, guitars, etc. Temple of Music, Pembroke Mall; Call 499-0551.

LIVESTOCK-PETS

70 Dogs—Cats—Other Pets

15 month old female beagle. AKC registered with papers. All shots. $35. Call 499-0062.

Puppies-Small mixed breed. $5. Call 428-2260.

90 ARTICLES FOR SALE

PILE is soft and lofty. . .colors retain brilliance in carpets cleaned with Blue Lustre. Rent electric shampooer $1. Kempsville Building Materials, Inc. 104 North Witchduck Road. 497-3547.

CARPET FACTS

First quality, regular $7.99 Dupont 501 carpet, $3.99 a square yard. $9.95 Kodel Polyesters for $5.99 a square yard. 28 colors. Call Mr. Hutcheson at 622-9816, Dealer.

NOW OPEN DAILY - WEDDING GIFTS, HOUSEHOLD FURNISHINGS, METALS AND THINGS UNUSUAL (IN CHINA AND GLASSWARE), FOR DISCRIMINATING PEOPLE. CAN BE SEEN AT
JEAN MILLER'S ANTIQUE SHOP
16th AND ATLANTIC AVENUE
VIRGINIA BEACH, VA.
HOURS 1 P.M. TO 5 P.M. WEEKDAYS.

Fine Print About Pins
Piano Tuning.
Call W. W. Garrison
497-5838

Maury Riganto
Auction Company
[illegible]

90 Articles For Sale

JACOB'S SURFBOARD--9'2". In good condition. Call 428-7300 after 5:00 p.m.

100 Rooms For Rent

Heated - for couple or single. Kitchen privileges. Yearly rental. Call 428-4796 or 340-4020.

Nicely furnished room for rent. With or without bath. Kitchen privileges. Call 428-5703.

Room with board. Winter rates. Catering to banquets up to 100 people. Call 428-9773.

109 Apt. Furn. or Unf.

VIRGINIA BEACH

Nice 2 bedroom unfurnished apartment centrally located. $90 per month.

Two bedroom - furnished apartments. $110 per month. Heat and water included. Winter only.

Four bedroom unfurnished houses. $200. a month.

428-8322 428-4843
3007 Pacific Avenue

111 APARTMENT FURNISHED

Batchelors or couples. Studio Apartment. Furnished, linens dishes, etc. Utilities paid. Winter rentals. 2411 Pacific Avenue. Call 428-5651, 428-6114.

Austins Court Motel Apartments 206-19th Street. Efficiency apartments. All utilities furnished. Also, 4-room apartment and furnished rooms. Block from Bus Station. By week or month.

THE DUNDEE INN Live on the ocean front - single and double rooms and suites by week or month, private baths, large lobbies with color TV and fireplace. Rates $15 to $20 per week. Ocean Front at 20th Street. Phone 428-6060.

New 1 and 2 bedrooms. Rates monthly, winter or yearly. Also rooms. Conviently located for shopping, buses and so forth. In the heart of the beach. Call 428-6713.

Furnished 1 & 2 room efficiencies. Day-week-month. Near Dam Neck and Oceana. Call 428-8050 or 428-9701.

1 bedroom, living room, kitchen, bath. Convenient to shopping, churches, laundramat. Reasonable yearly rental. Pacific Ave. Call owner 428-5016, 428-2143.

111 Apartments Furnished

VIRGINIA BEACH-Beachome Apts., 201 28th St. Efficiency. Private and all utilities furnished. 425-6338 after 6 P.M. 587-0325.

1 bedroom with Hide-a-bed in living room. Air conditioned. Seasonal or yearly rental. Call 428-8287 after 5 P.M.

CAVALIER DRIVE-2 Modern furnished apartments, opposite hotel, near ocean, yearly; GA 8-4205; MA 2-4575; MA 2-2130.

115 Houses—Furnished

2 bedrooms, living room, dining room, kitchen, bath. Centrally located. Near beach. Call owner 428-5016. 428-2143.

115A HOUSES UNFURNISHED

BAY COLONY DRIVE, 237-Modern 3-bedroom, 3-bath, unfurnished home with guest cottage. Near ocean. Yearly. GA 8-4205; MA 2-4575; MA2-2130.

VIRGINIA BEACH-316 Cavalier Drive, 3 bedroom, 2-bath unfurnished home, next to Cavalier Hotel. 428-1330 or 428-0956. Cooper Realty.

116 Business Places For Rent

OFFICE SPACE

Air Conditioned
Ample Parking Space

2407 PACIFIC AVENUE

W. T. JARVIS, OWNER
Phone 428-3293

124 Houses For Sale

VIRGINIA BEACH-Linkhorn Park, near Cavalier Hotel--very spacious residence with 4 master size bedrooms on golf course. Price $39,500. Compare with anything you are considering up to $50,000. Phone owner 428-4448.

Also
Beautiful building site-similiar location. 100' by 220'. Attractively landscaped. Price $12,500 Phone owner. 428-4448.

ENGINEERS
Inspectors
Highway And Bridge
Construction
Dial 340-8184 weekdays. Night and Sundays 340-6393

G. C. MARSHALL
SEAFOOD
2800 Broad Bay Road
VIRGINIA BEACH, VA.
Phone 464-5468
Grower, Packer and Distributor of Lynnhaven Oysters and Clams
Oysters - Clams - Crabs
Clams processed for Chowder
Soft Crabs in Season

CLASSIFIED RATES

Effective September 1, 1967

	CONTRACT	TRANSIT
3 to 6 lines	22¢ line	30¢ line
7 to 14 lines	20¢ line	28¢ line
15 or more lines	18¢ line	26¢ line

Display Ads $2.00 per inch

FOR SALE
Used Aluminum Plates
25" x 36"
25¢
Good for covering Chicken House floors
Dog House Floors Etc.
CALL
Virginia Beach Sun
Phone 428-2401

IT'S FUN TO LIVE AT
LINKHORN PLACE
APARTMENTS
WHERE LIVING IS A YEAR ROUND VACATION!

(TYPICAL FLOOR PLAN)

IT'S FUN TO LIVE AT Linkhorn Place where living is a year 'round vacation. Spacious two-bedroom apartments with every convenience in the luxury and prestige residential area of Virginia Beach. Just minutes from the ocean.

NOW LEASING
FOR IMMEDIATE OCCUPANCY
Some "Adult Only" Buildings Available - Hardwood Floors Throughout - Venetian Blinds Furnished - May Be Leased With Civilian or Military Clients - Furnished Apartments Available.

"NEAR NEW TOLL ROAD EXIT"

DIRECTIONS:
East on Va. Beach Blvd. (58) to Laskin Rd. Overpass, continue on Laskin Rd. to Cardinal Road, then right to Linkhorn Place. See Real Estate Map on next page. Linkhorn Place is in "AREA D-9."

RESIDENT MANAGER
PHONE 425-5831

"THE RED CARPET IS OUT" AT ONE OF VIRGINIA BEACH'S NEWEST AND MOST REASONABLE GARDEN APARTMENTS!

SPACIOUS 2-BEDROOM APARTMENT ONLY $115 PER MONTH

INCLUDES:
- GAS for Heat, Hot Water and Cooking (Electricity not included)
- Individually controlled Air Conditioning and Heating
- Stove, refrigerator, garbage disposal
- Swimming Pool, Master TV Antenna
- Many other Luxury features (See them this weekend)!

Monday Through Saturday
OPEN 10 A.M. 'TIL 6 P.M.
SUNDAY-NOON 'TIL 6 P.M.

MANAGEMENT AGENTS, KUTZ AND FENTRESS, REALTORS

This above all

A Family Place

When your son catches his first fish, your daughter gets her first pair of skates, you'll have the peace of mind that only a community that is children oriented can offer.

Careful community planning has eliminated busy thoroughfares from Pembroke Meadows, provided play areas for children within calling distance of home and sidewalks for safe cycling. Your children will go from first grade through high school and never be more than a mile from home.

Pembroke Meadows is your quiet, restful world, protected from commercial encroachment. But you are just a mile from the new Downtown Virginia Beach where Pembroke Mall has established itself as the fashion center of Tidewater . . . where Pembroke East Shopping Mall and Pembroke West executive office complex will soon be built and form the dynamic hub of area commerce. You are in the center of things, just minutes from the Virginia Beach ocean front, near work, near play, near houses of worship. Even a public library is conveniently near.

It is a place to re-capture your childhood at adjacent lakes, woods, in a rich farmland setting. It is a community Terry Corporation calls "our proudest achievement to date" — this from a firm that has won seven national awards for other community development.

a setting of tradition

You are also in the center of one of America's famed historylands. Adjacent to Pembroke Meadows is Old Donation Church (1736), Pembroke Manor House (1764) is in adjacent Pembroke Manor and the Adam Thoroughgood Home (1636) is approximately three miles north. This land's heritage has been carefully preserved and every effort has been made to establish a new tradition of good living.

OLD DONATION CHURCH

ADAM THOROUGHGOOD HOUSE

PEMBROKE MANOR HOUSE

HOMES
$17,900 - $22,900

This above all . . .

Pembroke Meadows

Created by the Terry Corporation

TOURS
10 A.M. - 9 P.M.

Independence Boulevard, one mile north of Pembroke Mall Shopping Center • Telephone 499-2328

MEMBER TIDEWATER ASSOCIATION OF HOME BUILDERS

I am the Norwegian Lady,
I stand here as my sister before me
To wish all men of the sea safe return home.

The people of Moss, Norway, have sent me to commemorate Norwegian and American seamen who perished together when the Norwegian bark "Dictator" of Moss was wrecked off these shores on March 27, 1891.

The Women

VIRGINIA BEACH SUN

Thursday, September 28, 1967

Fancy Project? No, But

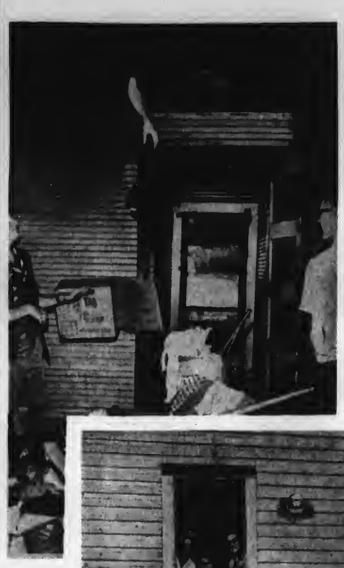

Mrs. William Thompson, Mrs. Trant and Mrs. A. T. Taylor.

LYNNHAVEN BOROUGH--To many women it probably would have looked like a hopeless project.

The ramshackle building certainly did not resemble an attractive shop two months ago. It does now.

It will be opened as the King's Daughters Shop the third week in October, offering new and good used clothing and household articles for sale for the benefit of the General Hospital of Virginia Beach.

The building was donated by Roy DeHart and is located on Great Neck Road opposite the London Bridge Post Office. The shop, which should benefit many, has been the work of many.

Much of the cleaning and heavy labor was done by members of Boy Scout Troop 416 as a community project. Troop Leader is J.S. Spencer. Boys helping were Gary Anderson, Scott Anderson, Norman Bertels, Tom Bertels, Doug Woolard, Alan Price, Jim Spencer, Andy Keith and Arthur Kreymer.

Fumigation was done by Aldridge and Chambers, Inc. Jimmy Sadler donated paint, and Henry Brown his time as a painter. Carpeting for the five-room house were donated by Hillsman Co., Inc.

The shop will be a joint project of the City Union of King's Daughters. Circles in the Union are the Lamplighters, Cavaliers, Cape Henry and Sea Sprites. Mrs. R. F. Trant Jr. is general chairman.

Merchandise for the shop has been donated by Rose Hall and hats from Florence Wilson so far.

"We haven't contacted any others yet, said Mrs. Trant.

"All donations will be gratefully accepted," she added. "Volunteers will collect good clothing and household articles."

The shop will be manned by volunteers from 10 a.m. to 4 p.m. to start, although no decision has been made about weekends yet.

Mrs. P. H. Allen, Mrs. Trant and Mrs. Thompson work at hanging drapes.

Mrs. James Halstead measuring for carpets.

A happy Boy Scout.

Staff Photos
By
Jeanne Magee Tucker

Needlework Guild Sets Ingathering

The Needlework Guild of Virginia Beach has been reactivated under the leadership of Mrs. Joseph Gawrys of Green Holly Crescent, president.

An ingathering of clothing and linens will be held from 10 a.m. to noon on Nov. 16 at Eastern Shore Chapel on Laskin Road. A contribution of two new articles of either clothing or linens are required for membership in the charitable organization. The last ingathering was in 1965.

"You don't have to sew to belong," Mrs. Gawrys hastened to explain. "The articles can be made or purchased, but they do have to be new."

Mrs. Gawrys reported that about 25 persons attended an organizational meeting last week and "more than a hundred have said they will take part."

All the articles will be brought together at the ingathering, then distributed to needy persons in Virginia Beach. "All of it will be distributed within Virginia Beach," said Mrs. Gawrys.

We need everything, but we especially need baby things, including diapers," she said, "and things for the elderly.

The Needlework Guild is an international charity organization which was founded in 1885. "Queen Mother Elizabeth is a member," added Mrs. Gawrys.

The ingathering will be open to the public, and coffee will be served.

Anyone interested in membership or more information may call Mrs. Gawrys at 340-3162.

Sorority Plans Show

"Fashion Explosions" is the theme of the annual fashion show and luncheon sponsored by Alpha Nu Phi sorority for the benefit of the Crippled Children's Foundation at Lake Wright Motel at 12:30 p.m. Oct. 28.

Clothes featured will be from Rice's with Mrs. Nellie Bryan commentating. The donation will be $3.25.

Ball To Be Oct. 14

BAYSIDE BOROUGH--The annual "Harvest Charity Ball" sponsored by the Amphibious Force Officers' Wives Club, will be held from 9 p.m. to 1 a.m. Saturday, Oct. 14, at Rockwell Hall at Little Creek Amphibious Base.

Proceeds from the ball will be distributed to various charities. Last year's largest recipient was the Tidewater Association for Retarded Children. Others who benefited included the Navy-Marine Residence Foundation Inc.; Soldiers, Sailors, Marines and Airmens Club; Navy YMCA; Travelers Aid; Force Chaplain Easter Fund, dispensary comfort items and Navy Relief.

The ball, which is open to all Amphibious Force Officers and their ladies, is by reservation only. Admission price is $1, and the deadline for reservations, which may be made through key callers, from individual commands, is Oct. 10.

Music will be furnished by the School of Music and the Phibiant Band. Chits purchased in advance at the Officers Club or at the ball will be used for refreshments.

More than 200 women attended the card party-fashion show sponsored by Birdneck Point Garden Club last week at The Cavalier. Among those attending were, left to right, Mrs. Lee Bonney, Mrs. Sidney Kellam, Mrs. Whit Sessoms and Mrs. C.D. Barnard.

And the Rains Came

Women's editor Jeanne Magee Tucker is on vacation. Staff writer Carolyn McAllen pinch-hits for her again this week.

The recent "almost" hurricane served to point up how funny people can become in an emergency.

Like the rush to the store for storm supplies. Strange, though, that the two items one local supermarket sold out of happened to be bread . . . and beer. Weekend necessities, no doubt.

Laying in a supply of canned goods is all well and good. But we wonder how many of the modern day hoarders had electric can openers--and nothing else? We're spoiled. Wonder how many of the younger generation even know how to operate the old hand-model can openers?

Or maybe the shoppers were just showing their faith in electricity. Like the two women we saw piling their shopping baskets high with frozen foods . . . and candles. Maybe they had gas stoves and a good supply of ice.

Then there was the elderly gentleman who was determined to take a morning stroll along the boardwalk storm or no storm. He was also determined to keep his umbrella open. It was open alright--inside out . . . and he was hanging on to the handle, refusing to admit defeat.

And the minister who announced the postponement of the church picnic for the second straight time with the comment that he guessed his would be the only church to hold a picnic around a Christmas tree.

(See STORM, Page 3B.)

A Woman's Story

Mary Finds Happiness

Copyright 1967

Jeanne Magee Tucker

Mary Sigilio's story continues after she agrees to work in the underground again.

It concludes with her return to a normal life after the war and with her eventual marriage.

For her present life, see the accompanying story on this page.

* * * * * * * *

I was commissioned a lieutenant in the Army Belge, and on a Sunday afternoon, I left Renaix on a truck with the boys that were volunteering to fight.

When the truck arrived at our destination, I was given a military jacket, and military insignias but most important of all, my assignment.

I was to be a liaison officer between the Canadians and the Belgian underground. I was sent right to the front lines, where I stayed until the Canadian regiment to which I was attached left. We left at the same time; our mission was completed.

All this time, working with members of the underground, we would come face to face with many German prisoners but there was no hate, really, for these Germans. It was only the SS. I have to admit that as young boys indoctrinated into the SS, they became hated and so when they were caught, most of the time they were shot.

But my mission was completed and I returned home. Then began the correspondence ...with mothers, wives and sweethearts of the boys who had been executed.

There was no glory. The reward came from within. On a visit to the American consulate, when I was trying to make arrangements to come back to America, one of the officers told me that he knew all about me and what I had been doing. He asked me to tell him, in my own words, why I went through what I did.

How do I answer it? Now, 23 years later, I've forgotten a lot...but it is the people I remember...the faces and voices that I remember so well.

So on Oct. 30, 1946, we came back to America.

I had been offered singing jobs at Follies Bergere, 21 Club...but we really wanted to come back to the United States.

We returned, my mother, brother and myself, to our small town in Massachusetts. I tried to start life anew..... and finally succeeded after I met Joe.

I met him in 1947, we became engaged in 1948, and made plans to be married the Sunday after Easter in 1949 in the Holy Rosary Church in Lawrence, Mass.

The priest who was to marry us had known me from my childhood. He knew what we had been through...and he said he was really going to celebrate this wedding.

One day my girl friend, who was a nurse at St. Jean le Baptiste Hospital, called me to tell me that there was a Belgian priest there. He had had plastic surgery. They couldn't understand his foreign language but he was so much fun, she said. He said he'd like to see me, since I was Belgian, to talk to me.

I told her that I was so busy getting ready for the wedding but that I would see him after I am married.

My gown was being made by my aunt, and one day, while I was trying it on, my mother called to tell me that two priests were at the house. I went home.

In a Belgian house, when visitors come, it is not only for coffee and cake, but they must stay for supper, when the food is piled high in front of them. My mother was making supper, and Joe was with me ....when all of a sudden the one priest spoke up and said, You can't be Chou!

I said yes I am.

He said I am Father Duberg, the priest who said mass in the cell next to you!

Well...we all cried. Needless to say it was a very exciting reunion. We talked of people who had hidden me, and especially of this one family who had protected me saying I was their son's governess. Father told me that the little boy had been killed by shrapnel.

I say it was a reunion but it was really a reunion with God because the one thing I could think of was that we should go to church.

We did, the four of us... the two priests, Joe and I.

We went to see the priest who was to marry me and he made special arrangements for Father Duberg to officiate at the wedding ceremony.

On the day of the ceremony, I didn't know who would be the first to break down: Joe (my husband to be) or Father Duberg. Father was sobbing like a child. The parish priest, in a short sermon, said that only God could have performed this miracle to bring two people together who had known each other's suffering.

After the wedding, Father Duberg stayed on for a while at St. Jean le Baptiste. He then went to California and in 1953, during a period when I was very ill, he drove all the way from California to see me.

In 1958 he was killed in Leopoldville.

But I have great peace of mind now because I know that Father Duberg is watching over me. Also I have the love, thoughts and strength of Mother Marie-Helene, who is now retired and in a rest home in Brussels. She looks forward to my letters and I love her dearly. I am blessed with a wonderful husband and I feel that my past experiences have opened my eyes and my heart to love people.

The Barracos: Joseph, Rita Angeline and Mary.

Memories Linger Today

I will never go back to Belgium. I have my family now... my husband and my child. I have this great country... I have the great American people.

All things American do not please her, and all things grim do not happen only during the war years she has found.

President John F. Kennedy's assassination will remain, perhaps, one of the most sickening events of her lifetime... certainly one that has shocked her almost as much as her collaborating Belgian countrymen.

She also tells of a neighbor's criticism of her old-world custom of displaying the president's photo along with two American flags in her large living room window...a display of Mary's devotion and respect...sadly misunderstood.

That she will ever return to the Belgium for which she fought is highly unlikely. There is not too much time, she says, because there are so many things she has yet to do: people to be cared for, a church that needs her, her Belgian mother who is still living in Massachusetts, that to take time reliving the past, if indeed she could, would be like turning over stones long sunken into the earth.

The sun streamed through the light, airy curtains that hung in the attractive home in quiet Linkhorn Point. The house was incredibly spotless; the furniture was waxed to a mirror gloss, every table was covered with a stiffly-starched linen cover (hand-embroidered), every pillow perched carefully on the sofa.

The kitchen, from the small rug placed carefully at the entrance way to the doors that opened into the dining and living rooms was as if no one had ever really entered it, much less used it. Every item of cookware, large and small, shone gloriously.

So did the owner, Mary Sigillo, as she proudly explained that the furniture, new as it appeared to be, actually was what she and her husband bought when they married some 19 years ago.

All the pieces fitted well into the picture that is Mary Sigillo's life: a house of sunshine and light to make up for the homes of darkness and despair that were her lot for so many years....years Mary has tucked away along with the mementoes, stark reminders of her dramatic past.

"Never does a day go by that I don't look out at my beautiful yard and thank my God for the privilege of seeing it; and for my Joe," (her husband) and Rita Angeline," (the daughter she herself was not able to bear but whose life was placed in her hands through an adoption agency).

"I cannot understand the people who talk about our country or our government. Everywhere I look I see beauty... health...freedom. If those who talk or criticize could have seen what I saw, they would never again criticize their country."

Perhaps it is this deep gratitude for her life or maybe it is the memory of healthy bodies broken grotesquely that have given her an overwhelming desire to help others but her life today is almost totally dedicated to service: to her neighbors, her friends, her church.

Almost daily, for her schedule includes visits to the ill, the less fortunate, the sick at heart, coaxing back to God the spiritually weak, back to health the physically weak, with her nourishing soups, her tempting cakes, her sturdy stews.

But most of all there is Joe.

Mary met Joe Barraco when she returned to Massachusetts after the war. Through his understanding and devotion came hope for a new life to stifle the old, a new and deeper love to replace the love she lost when her fiance, Arthur Libre, died before a firing squad.

Joe, perhaps more than any other single person, helped Mary create for herself a new existance. an existance that eventually brought them to Norfolk, thence to the Beach.

It is Joe who discouraged Mary from burning the now-priceless mementoes of those war years, the scraps and pieces of arrest orders, diaries, and even letter from enemy as well as friend.

Shortly after she returned to America with her mother and brother, a story of their experiences in Nazi-dominated Belgium was printed in the paper in their Massachusetts town. Shortly thereafter, her mother received a threatening letter signed by Germans warning them to keep their mouths shut about the Germans. The letter was turned over to the F.B.I. but Mary decided then and there that she would say no more.

Now, though, she feels that if she can share her story with others, it will, perhaps, make them realize how great is their country, how important is their respect for God and their neighbor.

"A human is a creature to love and care for...the gifts of life and freedom are to be cherished and guarded...as God intended."

Beans Popular In Fall

Over the years many foods have assumed a traditional place in American cookery. High on any list of this country's long standing favorites would be pork & beans, and apple pie. With good reason too--both foods have undergone a variety of delicious regional adaptations, both are economical, and most important, both make wonderfully good eating.

Since autumn is the season that favors homey tradition, why not enjoy these two all-American favorites for dinner tonight? Not enough time, you say. Thanks to a newer American tradition, convenience foods, you can prepare this satisfying supper with very little time and effort.

Feature a main dish of Steak & Beans Duo. Briefly cook cube steak cut into strips, green onion, and garlic. Then stir in canned pork & beans in tomato sauce. Those plump, tender beans are simmered in a rich, rosy, expertly seasoned sauce, that are so handy for so many menu ideas.

Good to go along with the Steak and Beans Duo is a crisp salad of lettuce and cucumber.

The apple pie? Use fresh apples or canned apple pie filling, topped with pastry from a mix. Give it your favorite regional touch by adding some pecans or walnuts--or special seasoning such as grated lemon peel.

STEAK & BEANS DUO

- 2 cube steaks (about 1/2 lb.) cut in thin strips
- 1/4 cup sliced green onion
- 1 small clove garlic, minced
- 1 T. shortening
- 1 can (1 lb.) pork & beans with tomato sauce

In saucepan, cook steak, onion, and garlic in shortening until tender. Add beans. Heat; stir now and then. Makes 2 to 3 servings.

* * * *

And for the diet-conscious cook, we suggest this low-calorie apple pie as a finishing touch to the meal.

APPLE-CUSTARD PIE
(Low-Calorie)

PIE SHELL

- 1/3 cup flour
- 1/8 teas. salt
- 2 T. shortening
- 1/2 cup dry cottage cheese

APPLE-CUSTARD FILLING

- 3 cups slices apples
- 3 eggs
- 1 T. liquid sweetener
- 1 1/2 cups skim milk
- 1/2 teas. vanilla Nutmeg

To prepare pie shell, combine flour and salt; cut in shortening until consistency of corn meal. Force cheese through a sieve or food mill; add to flour mixture and mix with a fork until dough forms a ball. Roll between 2 sheets of waxed paper which has been lightly floured. Turn into a 9-inch pie-plate.

Fill crust with apple slices. Combine eggs, sweetener, milk and vanilla, mixing well. Pour over apples; sprinkle with nutmeg. Bake in a moderate oven (350 degrees F.) 40 to 50 munutes, or until a knife inserted near center comes out clean.

Makes 6 servings, each 178 calories; 9.5 grams protein; 7.5 grams fat; 19 grams carbohydrate. (With sugar 250 calories.)

BEAUTY COURSE
COMPLETE
Men or Women
To the first 15 applicants Special $99.95
Oceana and Janat Beauty Academy
428-3246 855-2061

HOROSCOPE
September 23 - October 24
If you were born under this sign, you're mentally skilful. Which is why it didn't take you long to figure out that Loft's candies are the best available. Use your wits. To get delicious Loft's chocolates for your birthday, just tell your family there's a complete selection of beautifully wrapped Loft's gift assortments on display at
Libra
Bayside PHARMACY
BAYSIDE SHOPPING CENTER
Pleasure House Road and Shore Drive
CALL 464-1463
LOFT'S...THE CANDIES OF FINER QUALITY

OCEANA BEAUTY ACADEMY
1737 Virginia Beach Blvd. Phone 428-3246
Clinic Prices
Hair Shaping $1.00
Shampoo & Set $1.75
Retouch $5.00
Permanent $6.95
Clinic Open 10 a.m. to 10 p.m. MON. THRU. FRI. 9 a.m. to 5 p.m. SAT.
WE ARE NOW SPECIALIZING IN
HOLIDAY MAGIC COSMETICS
FREE FACIAL $3.00 Value
All work performed by students. Free Scholarships available to those who qualify. Six day free trial men or women ...day or night classes.
1274 N. Military Hwy
Phone 855-2061
JANAF BEAUTY Academy

IT'S EASY TO . . .
Build A Fence
There's a high or low wood fence to fit your style of home—to add artistic appearance and protection to your property. Place it as a screen for outdoor living—as a background for shrubs and flowers—as a safeguard for children, pets and property. Let us show you how easy it is to build a strong, attractive fence
BILL MacDONALD'S
VIRGINIA BEACH LUMBER & SUPPLY CO.
Closed Saturday, May 20
"Headquarters For Lumber and Plywood Cut to Size"
For Reputable Contractors and Carpenters
OPEN SATURDAYS—ALL DAY
340 N. Birdneck Rd.
Hardware PHONE 428-2981 Building Materials

Automatic OIL DELIVERY SERVICE!
You just dial the thermostat—we do the rest!
Our Automatic Oil Delivery service frees you from the bother of checking your fuel supply. When you're ready for a refill, we bring it--automatically!
Metered delivery tickets give you an accurate check of the amount of clean-burning PURE Heating Oil you receive.
Pay your entire season's heating bill in easy payments with our Budget Heating Plan.
Call today for full details...
PURE
*RADIO DISPATCHED TRUCKS
*MODERN SERVICE DEPARTMENT
*BUDGET TERMS
For The Most Reliable Heating Service In Town Call Us At
428-1555
PRINCESS ANNE
FUEL OIL KEROSENE
1706 Virginia Beach Blvd.
(OCEANA)

it's time for
Back-to-School
cleaning
expertly done by
Beautone Cleaning
FAST SERVICE DRY CLEANERS
401 LASKIN Rd.
Joe Ewell, Mgr.

with yesterday's craftsmanship.
. . . for the younger set.
. . . and the young at heart.
. . . many more choice styles in our store.
all by Oxford OF PHILADELPHIA
. . . in their continuing tradition of craftsmanship.
Frank R. Ford Co.
Jewelers To Tidewater For Over Half Century
VIRGINIA BEACH 301 ATLANTIC AVENUE 428-0477
NORFOLK 229 GRANBY STREET MA 2-3375
MEMBER AMERICAN GEM SOCIETY

OUR OWN MONOGRAMMED DRESS
$21.45
INCLUDING MONOGRAM
Rose Hall

3133 Va. Beach Blvd
Shop for the Ladies and Daughters
Phone 340-3525
Open Mon. & Fri. Evening til 9 p.m.

Williamsburg's
WEDGEWOOD
Dinner Theatre
Barefoot in the Park
by Neil Simon
September thru October
Ring Up
Toano
564-3236

First Graders Draw First Impressions of Teachers

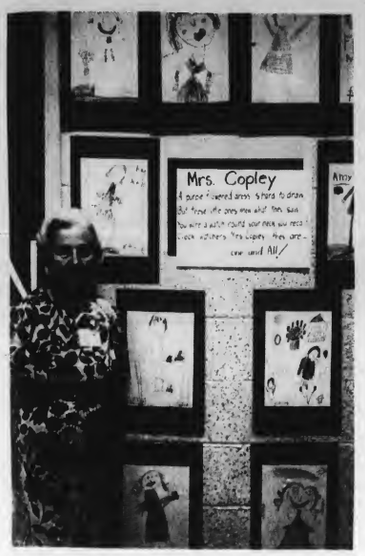

* * * * *

There's an old saying that people never see themselves as others see them. A recent P-TA meeting at Kings Grant Elementary School added strength to that.

The three first grade teachers at the school had their six-year-old "artists" draw them. The results were so good that Mrs. Ann Lindsey, the principal, put the portraits on display for the meeting.

At left is Mrs. Thelma Copley, in the center is Miss Pat Carson, and at the right is Mrs. Betty Page.

* * * * *

Women Investors

What Do I Do Now?

Mrs. McClane is associated with a stock brokerage firm here, a member firm of the New York Stock Exchange.

(Fourth of a Series)

Once today's woman sees the need for a knowledge of investing and the need to invest, there is a giant step to be taken. She must use some time to learn about investing, and then invest her money wisely. The problem is how to get started.

Perhaps you feel that the brokerage house is a man's world and are hesitant about entering. You needn't be. Investment firms are becoming aware of the importance of women in the world of money.

Offices are now decorated by the best interior designers. Chairs are tested to see whether they are comfortable for women. Office managers fret over the odor of cigar smoke. There are even women brokers to serve you. Every effort is made to put you at ease.

The men and women who work for New York Stock Exchange members firms are carefully selected and extensively trained to assist you in reaching your financial goals. There is another consideration as important as the broker's qualifications, and that is attitude towards him.

The relationship between client and broker is a personal one. It might be compared with the relationship between patient patient and doctor. Confidence and understanding are essential for the relationship to be fruitful.

"Know your customer" is one of the most important rules of the New York Stock Exchange. Your broker must be familiar with your present financial status and your future goals. He cannot diagnose and prescribe for your financial ills without information.

Believe it or not, saying "I want to make money!" is just not enough. He must have facts on which to base his selection of securities for you. With over 30,000 securities to choose from, only you can help him narrow the selection to serve your interests.

Once aware of the facts of your financial life and your financial goal, will be a source of valuable information and advice. He has available books, pamphlets, financial journals and analyst services which can help you obtain the knowledge you need. Since he will be doing his best to help you reach your goals, you will profit from his experience and advice.

Mrs. McClane

AAUW Sets Busy Theme

A general theme of investigating the effect of pop art and pop music on the values of a changing society has been adopted by the Virginia Beach Branch of the American Association of University Women for 1967-68.

The Virginia Beach Friends of Music will present a panel discussion at the October meeting. Future programs will include a visit to the Norfolk Experimental Theatre.

At the September meeting, held at the Eastern Shore Chapel, book reviews were given by two members. Later plans for the state convention, to be held in Virginia Beach in April, were discussed. Mrs. James Kellam will present final plans to the state board in January.

Women graduates of colleges and universities are invited to attend the meetings which are held the third Thursday of each month at 8 p.m.

Storm

(Continued from Page 1B.)

A fellow reporter observed a seagull, which he quickly nicknamed Sigfrid, trying unsuccessfully to fly against the wind. Though flapping his wings energetically in the stiff winds, Sigfrid continued to move backwards, blown by the strom.

He was apparently determined to go in only one direction, and refused to turn around to go with the wind. When last seen, he was still fighting a loosing battle with the breeze.

We didn't really appreciate what a bad storm we had until we heard a network radio news broadcast (broadcast from a dry studio in New York, no doubt) about the terrible weather conditions along the Atlantic coast.

Former Resident Marries

Mr. and Mrs. Edgar O. Seaquist Jr. are living in Annapolis, Md., after their wedding Sept. 8 in Rockville, Md. Mrs. Seaquist is the former Miss Mary Carol Bluford, daughter of Mrs. Horace Bluford of Baltic Avenue and the late Mr. Bluford.

The bride was a cum laude graduate of the Catholic University of America where she was elected to Phi Beta Kappa. She is an editor with the National Education Association in Washington, D. C.

Mr. Seaquist, who is a consulting engineer in Annapolis, holds a mechanical engineering degree from Georgia Institute of Technology, a masters degree from the University of Connecticut and a doctorate from Iowa State University.

Opening Soon
BEAUTY COURSE
COMPLETE
Men or Women
To the first 15 applicants Special $50.00
Indian River Beauty Academy
4505 E. Indian River Rd.
428-3246 855-2061

Portraits of Distinction

Clinton & Courtney Carpenter
BOICE Studio
PORTRAIT & COMMERCIAL PHOTOGRAPHERS
209 25th ST.
VIRGINIA BEACH
428-5005

Piano and Organ Rentals
HAMMOND ORGANS
PIANOS
STEINWAY
CHICKERING
EVERETT
CABLE NELSON
BAND INSTRUMENTS AND ACCESSORIES
LUDWIG, GRETCH DRUMS
FENDER AND GIBSON GUITARS AND AMPLIFIERS
LESSONS ON GUITAR, DRUMS, ORGAN AND PIANO

Temple of Music
4576-5 PEMBROKE MALL
Phone: 499-0551

VIRGINIA BEACH DRIVING SCHOOL, Inc.
Psychological training for those who wish to learn the key to pleasant, defensive driving of an automobile. For adults and young adults.
HOURS 9 A.M. to 5 P.M.
1764 B LASKIN Rd
CALL FOR APPOINTMENT 425-5878
Evenings & Holidays
Call 428-5560
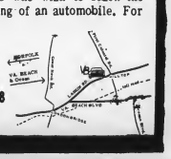

We Have
Mortgage Money
To Help You
Buy-Build
Re-Finance
RIGHT NOW!
VIRGINIA BEACH FEDERAL SAVINGS & LOAN ASSOCIATION
210 25th St., Va Beach 428-9331

Town and Country Life in fair weather or foul
A wonderful, lightweight, all-purpose Traveler in imported ribbed velvet. By Count Romi in Cornflower blue, Rouge, Sand or Antique Gold. $100. With Alpaca lining $125.
"For The Woman Who Cares What She Wears"
Naivette Shopp
Norfolk Virginia Beach

Cherry-Pearson
Men's fashions for FALL '67

SUITS
Botany, Middeshad, Crickteer, Baker, Hunterhaig.
SPORT COATS
Botany and Mavest
TOP COATS
Botany, Barron Anderson
JACKETS
McGregor and London Fog
KNOX HATS
MANHATTAN SHIRTS
Stripes, solids and plaids
SLACKS
Jefferson, Mayfair
SWEATERS
Lord Jeff (Cardigan and V neck)
SHOES
Nunn Bush, Tassel, Wing Tip
PRE-WINTER SALE
Open from 9:00 to 6:00 P.M.
Friday 9:00 to 9:00
2100 Atlantic Ave. Phone 428-1051

Antlered Bucks in Season Oct. 2

It's that time of the year again for outdoor deer hunters in greater Virginia Beach to polish and oil their guns, or buy and register new ones, since deer hunting in Virginia begins next Monday, Oct. 2.

The dismal swamp area of neighboring Chesapeake and part of Nansemond County will have legal hunting first, according to the Virginia Commission of Game and Inland Fisheries. While the legal deer season opens at the same time in the Pungo and Blackwater sections of Virginia Beach, deer are scarce in this city.

Below is a sketch, showing when and where deer hunting is legal in different Virginia areas this year, so VIRGINIA BEACH SUN readers can pick and choose their stands.

1967-68 Deer Seasons and Limits

Virginia Commission of Game and Inland Fisheries

November 20 - December 2 - One deer* per license year.

November 20 - December 2 - One deer* per license year, antlerless on the first day only.

November 20 - January 5 - One deer* per license year, antlerless on the first day only.

November 20 - January 5 - Two deer* per license year

November 20 - January 5 - Two deer* per license year, one of which may be antlerless during the first 12 hunting days.

November 20 - January 5 - Two deer* per license year, one of which may be antlerless.

October 2 - November 30 - Two deer* per license year.

November 10 - January 5 - Two deer* per license year, one of which may be antlerless.

November 20 - January 5 - Two deer* per license year, one of which may be antlerless on the first day only.

*Bucks with antlers visible above the hair except as otherwise specified.

NO MORE THAN ONE DEER MAY BE TAKEN IN ANY ONE DAY.

Braves Meet 'Catholic'; Falcons Play Knights in North-South Tiff

Junior varsity football in greater Virginia Beach at 7:30 p.m. today features a north-south game (Cox High vs. Kellam High), as well as a local east-west game (First Colonial vs. the Bayside jayvees) on this September Thursday.

The Cox-Kellam jayvee scrap is scheduled as a home game in Lynnhaven Borough for the Falcon junior varsity.

In the today's east-west Virginia Beach game, the Bayside jayvees will be looking for their first season victory in the battle against the Patriots at First Colonial High.

The Kempsville Braves, after battling the Norview juniors to a 7-7 tie last week in Kempsville Borough, were scheduled to meet Norfolk Catholic's junior varsity in Norfolk at 4 p.m. this Thursday.

Virginia Beach Junior High's junior team, which whipped the "junior-junior" team of Kempsville 20 to 0 last week in the Beach Borough, has an open date this week.

This Thursday (today), the Princess Anne junior varsity was to take its turn at Granby in Norfolk.

The "junior-junior" club of Kempsville (8th graders) has a Saturday game this week--a home scrap with the Norview high jayvees of Norfolk.

Union Kempsville High does not have a junior varsity club.

Robinson Carries 5th N.D. Chess Hopes

Gary T. Robinson, a communications yeoman seaman, will soon carry the Fifth Naval District's hopes for a chess championship into armed forces competition at Washington, D.C.

Robinson recently won the Fifth Naval District Chess Tournament at the Tradewinds Enlisted Men's Club at the Naval Station in Norfolk. The tourney was five-round Swiss System play, with a time limit of 50 moves in two hours.

Robinson, attached to the Class "A" communications yeoman school at the Service Schools Command, scored a perfect 5-0 in the tournament. Charles Rider, Tidewater Virginia Chess Champion, directed the torunament.

The 1966 District Champion, Johan A. Hansen, was defeated in the recent tournament by Robinson. And Hansen has been named as an alternate to the Armed Forces Chess Championship.

Ross throws a hard ball. (SUN Photo)

Sudduth fights a Norview player to snag a Randazzo pass. (SUN Photo)

Marlin halfback Lynn Haskins had toughgoing last Friday against such Patriot defenders as Mal Wyche (41) and David Gawrys (61). (Becker Photo)

P.A. Defense 'Good Enough'

"They stopped Great Bridge at 27, and Granby at 22. They're good enough to stop Churchland."

With just those few words, Coach John Grady of Princess Anne's high-flying grid team made it clear he considers the Cavalier defensive squad the toughest in Group 1-A competition.

While Bob German has been teaming with Tom Counter, Bruce Runyon, Pete Carpenter and others to give the Cavaliers a scoring punch, Grady gives extra credit to the defensive lineup, coached by Al Habit and Denny Haglan, for stopping the wildcats' 27-game unbeaten streak, and then Granby's 22-game string last Friday night.

Churchland is the foe at Princess Anne's stadium this Friday night, and the Cavaliers are still chuckling about an impromptu serenade by the "Fabulous Marching Cavaliers" at the school after last Friday's game.

The football team also autographed the ball which figured in the 18 to 13win over Granby's Comets and gave it to Doc Garrison, team physician.

On the powerful Cavalier defensive squad is versatile Carpenter, John Kiefer, Ed Love, Runyan, Steve Sakis, Jack Spence, Paul Ziegler, Lloyd Sisson, Bill Felchner (also an offensive star) Robert Gerloff, Mickey Byrd and Wayne Caudill.

Falcons 'Improving'

While Frank W. Cox High's Falcon football squad has had a losing season up to now, Coach George McGovern is building a team which may hit a winning stride any week for the Lynnhaven Borough school.

McGovern started out with a relatively green varsity squad of about 30, also has faced injury troubles. But he is developing a fast passing game, with Alan Ross learning from senior quarterback Nick Randazzo, and ends Keith Sudduth, Sam Jones and Mike Weirch improving ineach game. Ross completed 12 of 20 passes against Norview, and scored the only Cox touchdown by scrambling around right end when pass receivers were covered.

This Friday night, the Falcons are at home for a game with Great Bridge's Wildcats, whose last trip to Virginia Beach ended in upset at the hands of the Cavaliers.

First Colonial 'Up'

Frank Webster's Patriots this Friday play at home against the new Lake Taylor High team of Norfolk, as Lake Taylor ventures into Virginia Beach for the first time.

Last week's win over Bayside has given the varsity Patriots something to wave a flag about, and they will be out to tap the Lake Taylor club hard enough to make last week's win the beginning of string of victories.

Knights vs. Marlins

Charlie Caldwell, whose Kellam Knights took a breather last Friday, worked out some adjustments and will send an improved ball club against Bayside High this Friday night on Kellam's home grounds at 8 p.m.

George Versprille, Marlin head coach, could have some surprises for the intra-city grid match, as Bayside tries to break into the win column after a loss to an improved First Colonial team 31 to 7 last Friday.

Tigers at Home

Union Kempsville's Tigers, who played a tough Kennedy High team last Friday, take on the Mary N. Smith eleven at the Tiger's home stadium this Friday. Norcom beat Smith 46 to 0 last week.

Joshua Darden's Tiger team, which uses a fast-shifting formation, will be trying to start another victory string.

business as usual

They say the money market has changed.

Ours hasn't.

Mutual Federal is making first mortgage loans on selected, improved real estate like it was 1965 ..... or 1953 ..... or 1889. We have money available for lending and we're going right on doing business as usual.

We're careful about our loans — very. We make the kind that benefit both borrower and lender. Isn't that the kind you want? Next time somebody says "They just aren't making loans anymore," ask them "Have you tried Mutual Federal?"

MUTUAL FEDERAL
Savings and Loan Association
OF NORFOLK
NORFOLK PORTSMOUTH VIRGINIA BEACH

FOLLOW THE PROS

If you follow pro football, you soon learn to respect a man who makes a tough job look easy. Well that's exactly what we do—make your insurance problems look easy. And they're not. They need professional treatment, and we're the pros. Let us tackle your insurance.

Ætna LIFE & CASUALTY
ÆTNA CASUALTY & SURETY COMPANY
Hartford, Connecticut

KELLAM-EATON
Insurance Company

3111 PACIFIC AVE. PHONE 428-9161
2406-B PRINCESS ANNE RD. PHONE 426-2600
VIRGINIA BEACH, VIRGINIA

BLANKET CARE
HOME HEAT SERVICE

CHEVRON HEATING OILS

Allied's Blanket Care Heat Service gives you...
- AUTOMATIC DELIVERY of Chevron Heating Oil
- EMERGENCY SERVICE
- INSTALLATIONS
- BURNER SERVICE
- BUDGET PAYMENT PLAN

GOLD BOND STAMPS

To Allied's new customers ...We give Gold Bond Stamps with each heating oil delivery.

ALLIED
PETROLEUM CO., INC.
SERVING NORFOLK and VIRGINIA BEACH
PHONE 853-7616
6533 TIDEWATER DRIVE NORFOLK, Va.

Lynnhaven Notes

Chesopeian Colony Garden Club had its September meeting at the home of Mrs. Karl W. Stevens on Pine Ridge Lane with Mrs. Hugh K. Edwards as co-hostess. The club decided to plant two crepe myrtle trees at the entrance to the Colony in memory of Mrs. Virginia C. Whitfield, past president of the club.

Mrs. Alonzo E. Denton and Mrs. William Wilson are new members of the club. Blue ribbon winners were Mrs. D. Murray Malbon, Mrs. Robert L. Mott, Mrs. James F. Ayers, Mrs. Carl W. Ritchie, Mrs. Edwards, Mrs. Arthur H. Gallagher and Mrs. Jeff D. Hurst.

Kings Grant Garden Club held a luncheon meeting for new members on Sept. 14 in the home of Mrs. Arthur S. Fusco on Quimby Road. The club decided to beautify the entrance to Kings Grant as its HANDS project.

Meeting dates of the Parents League of First Colonial High School have been set for the second Tuesday of each month except December and March when no meetings are scheduled. There will be an open house at the next meeting, planned for Oct. 10.

Mrs. Connie Dyckman Todebush, daughter of Cmdr. and Mrs. William J. Dyckman of Sweeney Road, is one of 15 June graduates of the Bowman Gray School of Medicine-North Carolina Baptist Hospital School Medical Technology to recently pass a national certification examination according to results released by the Board of Registry of Medical Technologists.

Kenneth Niel, son of Mr. and Mrs. Roy Niel of Rothesay Road, has enrolled at Perkiomen School, Pennsburg, Pa., which is a college preparatory boarding school for boys.

Mr. and Mrs. Harold Whitehurst of North Alanton Drive are parents of a daughter, their second, born Sept. 15 at Norfolk General Hospital. She has been named Diane Lynn. Whitehurst is Virginia Beach Parks and Recreation Director.

'Met' Ensemble Due in Norfolk

The Virginia Museum Theatre Arts System will sponsor tours early next year of Jose Molina's Bailes Espanoles and the Metropolitan Opera Studio Ensemble, with Norfolk among the tour stops.

The museum announced that Jose Molina's Bailes Espanoles, a dance group in Spain, will be at the Norfolk Museum on Jan 24. This will be two days after the Metropolitan Opera Studio Ensemble is at the Norfolk Museum.

Warren Fontenot, (right), treasurer of Kings Grant Civic League, receives a list of 60 new members from Dick Johnson, membership co-ordinator, at a report meeting. Others, left to right seated, are Bob Riegert, past president, Capt. F. N. Howe, president, and Mrs. John Van Tol, secretary.

Boy From Tokyo Studies Here

Ohta

PR. ANNE BOROUGH--A desire for a high school education in the United States brought Keiji Ohta, 16, to Virginia Beach in 1966, even though he couldn't speak English.

A year later he speaks fluent English, and has returned for his junior year at Kellam High School. He also has become a surfing enthusiast.

He said he chose Virginia Beach because his aunt is married to an American serviceman stationed here with the Navy. He is staying with them, Mr. and Mrs. Kenneth B. Dunn, at their Princess Anne Plaza home.

"My uncle said to come over here to high school, so I did," the visitor said. "I couldn't speak English when I first got here, so it was hard to study my lessons."

Although Japanese gymnasts are noted for their ability in competition, he said he never learned gymnastics until he went to Kellam High. He won two second place awards in state competition "as a novice."

He also enjoys tennis and has joined a local band in which he plays the guitar.

This past summer, he returned to his home in Tokyo for a visit. His father is in the shoe business there.

After high school, he plans to attend college "in Japan, I think." He said he plans to major in English.

Beach Borough

Children's story time will be held at the 22nd Street Branch of the Virginia Beach Public Library on Wednesday's from 10 to 10:30 a.m. for one month, beginning October 4th.

Children from three to five years old are invited to attend the weekly program. Prior registration at the library will be necessary as the group will be limited to 15. Mothers will be requested to stay in the building for the story hour.

Miss Ellen C. Wagner, librarian, will be in charge of the program.

Mrs. Crawford Sawyer will speak on wild flowers at the Linkhorn Park Garden Club meeting at 11 a.m. Friday, Oct. 6, at the Capes Beach and Cabana Club, 40th Street and oceanfront. Members have been asked to bring exhibits of wild flowers or greens or an arrangement featuring driftwood.

Flashing Light Enables Woman to Talk on Phone

KEMPSVILLE BOROUGH--The mother of a Thalia Manor resident can communicate by telephone for the first time in her life because her daughter saw a television program about a special telephone for the deaf.

Mrs. Joseph Halbert of Edinburgh Drive, whose mother, Mrs. Trynis Starkenburg of Norfolk has been deaf since birth, asked C & P Telephone Company about the Sensicall unit, developed by the Bell System, which connects to a regular telephone. At that time, there were no such units in Virginia.

J. Harry Mote, a Virginia Beach resident who was a communications representative with C & P, ordered the unit. It was installed by Nick Sanidas, installer-repairman for C & P and another Virginia Beach resident.

The device translates incoming voices into light signals. Mrs. Starkenburg can talk over the telephone as she watches the flashing signals on the connecting unit, which translates incoming sounds into a flashing light code.

Pink? And How!

PR. ANNE BOROUGH--New science and laboratory additions to Bayside and Kellam high schools were planned to be identical, but Kellam's has one feature Bayside doesn't--a pink bathroom for the boys.

The official explanation, according to Ernest Stone, supervisor of construction, is that the tiler thought he was working on the girls' bathroom. "By the time we discovered the mistake, it would have been too expensive to take it out again," Stone said.

Jeff Davis, principal at Kellam, said that some of the boys refuse to enter the room.

There should not be any confusion between the boys and girls rooms, though, the girls' is yellow.

'Health Patterns' On A.R.E. Program

LYNNHAVEN BOROUGH--The annual Fall Conference of the Association for Research and Enlightenment, Inc., will be Oct. 19 to 22, with "Health Patterns from the Edgar Cayce Readings" as the conference title.

The conference will open at 8 p.m. Thursday, Oct. 19, with a talk by Hugh Lynn Cayce, A.R.E. director, on "The Edgar Cayce Physical Readings." Edgar Cayce was the director's father.

The schedule of lecturers and lectures is as follows, according to the printed program:

Friday, Oct. 20--10 a.m., Dr. Genevieve Haller, "Balance, the Key to Health;" 2 p.m., Dr. W. Lindsay Jacob, "Digestion, Assimilation, Elimination," 4 p.m. Dr. Stanley Sherr, "A Biochemist Looks at Nutrition in the Edgar Cayce Readings;" and 8 p.m., Dr. Jacob, "Mental Health."

Saturday, Oct. 21--10 a.m., Dr. Haller, "Emotions and Health;" 2 p.m., Dr. Jacob, "The Importance of Attitudes in Therapy;" 4 p.m., Jeffrey Furst, "Seven Steps to Health," and 8 p.m., a panel discussion on the Cayce Readings.

Dr. Haller, a former A.R.E. Trustee and frequent teacher at conferences, is a chiropracter in Virginia Beach. Dr. Jacob is a staff psychiatrist and consultant for the Catholic Social Service of the Diocese of Pittsburgh and the Pittsburgh Psychological Counseling Center.

Dr. Sherr is a biochemist from Montclair, N.J.; Furst is a science teacher in the Virginia Beach public school system.

The registration deadline for the conference is 7:30 p.m. Oct. 19, 1967, and full registration is $10. Others may attend one or more lectures for $1.50 each.

Limited accommodations and meals are available at cost at A.R.E. Headquarters at 67th Street and Atlantic Avenue.

The conference will close with the first Sunday Forum of the 1967-68 season. It will be at 3:30 p.m. Sunday, Oct. 22, and Hugh Lynn Cayce will speak on "Your Problems and Your Promises," an examination of Reincarnation and Karma.

Aussie Officers Visit Oceana

Eleven officers of the Royal Australian Navy recently visited Oceana-based Fighter Squadron 41 for familiarization with the F-4 Phantom II jet fighter aircraft.

The officers were in the Tidewater area for training as part of the pre-commissioning detail of the HMAS Brisbane.

Cmdr. D.V. Wells, executive officer of VF-41, explained the mission of the squadron to the visiting officers before showing them the aircraft.

ONE MACHINE THAT "BITES THE DUST"

Carrier

ELECTRONIC AIR CLEANER

Electrically charges and removes the tiny staining particles that fill the air in every home. Keeps walls, windows and furnishings clean and colors bright for years longer. Installs in your heating ductwork to process all the air in your home several times each hour. Let us give you full information on the Carrier Electronic Air Cleaner.

Princess Anne Plumbing Electrical Suppliers Inc.

431 VA. BEACH BLVD 428-1660 or 428-166

PRINCESS ANNE STATION 426-6216 Radio Dispatched Trucks

authorized Carrier dealer

SEND FOR SOME MONEY TODAY.

It's the new way to borrow money from First & Merchants. By mail. Just fill out the F&M Loan Form below—in the privacy of your own home. It's a new idea in loan forms, too. Not awesome like most of them but every bit as effective in getting your loan going. Simply return the completed form to us by mail. We'll OK your loan by phone. All you have to do is step into the F&M office near you and pick it up. It's that easy to get money from First & Merchants.

First & Merchants Loan Form

Please use ballpoint pen and return your completed form in an envelope marked CONFIDENTIAL to the personal attention of: Mr. Alfred W. Craft, Jr., V. P., First & Merchants National Bank, P. O. Box 537, Virginia Beach, Virginia.

Yes, I'd like to apply for an F&M Loan. I'm interested in borrowing $____ for ____ months so that I may (state purpose of loan) ____

(If your loan is for a car, please fill in the blanks that apply).

The purchase price is $____

The cash down payment will be $____

I've been given a trade-in allowance of $____

Personal Record

Name Mr. Miss Mrs. ____ (first middle last)

Home is ____ (street address)

____ (city) Va. ____ (zip) I've lived here for ____ years

Before that I lived at ____

My phone number is ____ Please send mail to my home office

I'm ____ years old. I have ____ dependents.

My wife's husband's name is ____

My nearest relative, not living with me, is my ____ (relationship)

____ (name)

____ (address)

Employment and Business Record

I'm working for ____ (name of company)

____ (address) (telephone number)

My position is ____

I've worked here ____ years. My monthly income is $____

I have also worked for ____

My outside income from ____ (source) is $____

My husband wife has an income of $____

He she works for ____

I have a checking account at ____

My savings account is at ____

I own the following real estate: ____ (address)

I have a mortgage held by ____ for $____

The unpaid balance is $____. The monthly payment is $____

My other assets include: ____

I currently owe the following amount(s) to:

company or individual	address	the original amount was	my payments amount to
		$	$
		$	$
		$	$

(If you need more room, attach another piece of paper.)
(If you have no creditors, please say so.)

I have/have never had any judgment or legal proceeding against me. (If so, please tell what it was.)

I have/have never been through bankruptcy.

I represent, warrant, and affirm that all of the above statements in this application are true and correct and have been made in order to induce you to grant credit to me with knowledge that you will rely thereon. You are authorized to verify the correctness of these statements and to procure any other information which you may require to appraise this application. If the credit is not approved, I authorize you to retain the application and credit agreement as your property.

____ (signature) (date)

When my loan is ready, please phone me at ____

Bank on a better life at FIRST & MERCHANTS NATIONAL BANK

THE BEST MOVE

YOU COULD MAKE...

Free Moving in Local Area to

COUNTY VIEW MOBILE COURT

We think you will like County View Mobile Court! Nothing is just accidental at County View. Everything is planned for your convenience, your enjoyment.

Once you move to County View, you automatically become part of a community with friendly neighbors, planned activities, bowling leagues, card clubs, baby-sitting services, coffees and pool parties. County View also has its own community newspaper, where you can express your views and advertise items for sale or buy.

Just picture your unit on this spacious wooded lot. Lots like this one available for immediate set-up. If you are retired, we have a special section just for retired folks like you.

THESE FEATURES PLANNED FOR YOUR CONVENIENCE...

1. Large spacious lots will accommodate any size trailer.
2. Extra wide paved streets.
3. Complete with curbs and gutters.
4. Fully illuminated streets for complete safety.
5. Boat storage yard.
6. On premises laundry facilities.
7. Convenient telephone booths.
8. Restricted area for retired.
9. Regulations on household pets.
10. Concrete patios.
11. Modern elementary, junior and senior high schools within minutes of the park. School bus service throughout park.
12. Community hall for meetings, club and social events. Also planned recreation.
13. Two playgrounds.
14. Large olympic size pool and large children's pool available for tenants.

COUNTY VIEW MOBILE COURT ENJOYS A "5-STAR" RATING BY WOODALL DIRECTORY

COUNTY VIEW MOBILE COURT

HOLLAND DRIVE NEAR G.E.X.... AT CHINESE CORNER

PHONE 497-4118

County View is centrally located... within 15 minutes of all naval installations: Dam Neck, Oceana, Little Creek, Naval Air Station, Naval Base and Armed Forces Staff College. Just 10 minutes from Virginia Beach seashore... Convenient shopping within 5 minutes of largest shopping centers, Janaf and Pembroke Mall and within walking distance of G.E.X. Only 3 miles from Norfolk.